The Weather
Today—Sunny, brisk winds; high near 60. Tomorrow—Fair, warmer in afternoon. Yesterday—High, 68 at 4:28 p. m.; low, 42 at 5:10 a. m. (Details on Page B-13)
Phone NA. 4200

The Washington Post

Win World Series Trip
See pick-the-winners baseball contest in Sunday's sports section.
Phone NA. 4200

NO. . . 26,238 Copyright, 1948, By The Washington Post Company. Entered as Second Class Matter Post Office, Washington, D. C. ...GTON: SATURDAY, APRIL 17, 1948

CARRIER DELIVERY PER MONTH | Daily & Sunday $1.35 | Daily Only .95 | Sunday Only .45 | City Zone 1.50 | " .80 | " .45 | elsewhere 1.50 | " .80 | " .45 | SINGLE COPY PRICE | Daily .05 | Sunday (city zone) .10 | Sunday (elsewhere) .15

Dead 4-F
RE-C DS
6 1 48
LIBRARY
UNIV. OF CALIF.
BERKELEY 4, CALIF.

Air Force Expansion Cost Alerts Senate GOP

70-Group Plan To Be Scrutinized Closely for Deficit Spending Threat

By John G. Norris
Post Reporter

Senate Republicans said yesterday they want to look carefully into the cost of the 70-group Air Force before acting on the controversial defense issue.

GOP members of the Senate Armed Services Committee met behind closed doors yesterday to consider the situation arising from the over-whelming House vote Thursday for invincible air power.

Afterward, several of the group said the chief problem in the minds of those present was the threat of deficit financing which may be involved.

To Approach It Carefully

"We will have to approach the matter carefully," declared Chairman Chan Gurney (R., S. Dak.). "The 70-group program, plus increases for the other armed forces, might add another six billion dollars a year to the defense budget.

"We don't want to get into deficit financing. That's bad. And that's what is causing the committee so much concern."

Echoed by Robertson

Senator Edward Robertson (R., Wyo.) echoed Gurney's warning. He declared he favors additional contract authority for planes, to modernize the Air Force and "get the factories going for a possible later emergency."

"But we must not be stampeded," he added. "The situation would have to be extremely serious to warrant our going into deficit financing."

Estimates on the cost of the 70-group program provided by the Air Force put over-all appropriations for that arm at 7½ billions a year by 1952. This would be 2½ times present USAF outlays.

If the Army and Navy were expanded also to keep the three arms "in balance," the over-all defense budget would total 25 to 26 billions annually by 1951, estimates made available by Defense Secretary James Forrestal's office show.

Representative George Bates (R., Mass.) asked Forrestal aides for the data and put it in the Congressional Record. It showed that such a program would require 21½ billions in cash in 1951, plus another billion contractual authority.

Not the Full Picture

The Defense Office informed The Washington Post that the figures given Congressman Bates did not include the cost of uni-

See DEFENSE, Page 2, Column 2.

James Roosevelt's Wife Better After Tablet Mistake

Beverly Hills, Calif., April 16 (AP).—A combination of headache tablets and a sleeping potion, the latter taken by mistake, put her husband said, sent Mrs. James Roosevelt to the hospital in a coma today.

Mrs. Roosevelt

She is out of danger, and able to go home tonight.

"I hear there's a report around that Mrs. Roosevelt attempted suicide," said the tall Jimmy, chairman of the California Democratic Central Committee. "Nothing could be more ridiculous. We are happy and have three fine children."

Roosevelt said his wife, the former Romelle Schneider, has been suffering badly from headaches, and last night she took the tablets. The headache persisted and "at 3 a. m. she went to the bathroom for more tablets. By mistake she got the wrong bottle, and took sleeping tablets instead," Roosevelt said.

Sunday's Post Will Be DAR Souvenir Edition

Tomorrow's Sunday Washington Post will be a special souvenir edition honoring the Daughters of American Revolution organization, which holds its national convention here this coming week. In Section II an entire page will be devoted to the DAR—the story of its origin, policies, battles and makeup.

The Post will feature thorough daily coverage of the meeting. DAR members, or anyone else so desiring, may have The Post for the entire convention week mailed to any point in the U. S. for 45c. Orders may be placed with the Post representative at Constitution Hall or at the lobby desk in the Post building.

At Home in a K Street ...

By Tom Kelley—The Washington Post

REFUGEES FROM THE RIVER—Wary of the strong currents of the swollen Potomac River, a mother duck gives her two-hour-old ducklings their first swimming lesson in a puddle beside a parked car on K st. nw. A Washington Post photographer assigned to cover the rising Potomac came upon them near Key Bridge. They belong to Jack Baxter, a boat-renter

German Art Exhibit Likely To Continue

Morse Asking Army To Extend Showing Until Ruling on Return

Extension of the exhibit of German-owned paintings at the National Gallery for a few days longer was foreseen yesterday.

Senator Wayne Morse, (R., Oreg.) chairman of a Senate Armed Services Subcommittee said at the conclusion of its hearing on the Fulbright bill to keep the paintings here temporarily, that he was going to ask the Department of the Army to continue the exhibit until a decision has been reached by the full committee.

The exhibition is scheduled to close Sunday night.

Yesterday it attracted 24,279 persons, bringing the total to 709,663 visitors since the show opened March 17.

The subcommittee yesterday heard representatives of the Army and State Departments argue for immediate return of the paintings to Germany for policy reasons and leaders in the art world urge further showing first. It will meet early next week and make a report to the full committee, Senator Morse said.

The bill, S-2439, guarantees German ownership of the paintings, proposes they be kept in the United States until such time as a national German government was recognized, and would permit exhibit of the collection throughout the country with an admission fee that would be used for the relief of German children.

Undersecretary of the Army William H. Draper, jr., brought out in his testimony that Gen. Lucius D. Clay, American military administrator in the occupied zone, had promised the Germans they would be exhibited there in April.

"Any delay would play into the hands of the Communists," he said.

Draper's view was supported by Charles Saltzman, State Department secretary for occupied territories.

He said he felt "the compelling thing is for us to do what we said we were going to do. The effect of their return will be felt in more places than Germany."

Senator J. William Fulbright (D., Ark.), father of the bill, after stressing the public interest and cultural significance of the collection said "the Army seems to think if they are returned to Germany and then anything happens to them they are not responsible. But the Army cannot absolve us of re-

See PAINTINGS, Page 9, Col. 7.

N. Y. Delegates Held Certain For Truman

New York, April 16 (AP).—The State Democratic Committee unanimously commended President Truman today in a resolution viewed as committing New York's 98 national convention votes to his candidacy.

The resolution slapped hard at Henry Wallace for accepting Communist support and patted the President on the back for his veto of the Taft-Hartley Act, his civil rights program and his "far seeing vision" in sponsoring the European recovery program.

The committee differed with the President on Palestine policy, however, urging that partition of the Holy Land be effected without delay.

The resolution was presented by Edward J. Flynn, former national chairman. Flynn and State Chairman Paul E. Fitzpatrick conferred with Mr. Truman in the White House earlier this week and the President said at his press conference yesterday that they went away happy.

Prior to the meeting there had been speculation that Mr. Truman would not be mentioned because of opposition of some committee members to the administration's stand on Palestine.

Journey to Vermont Cancelled by Taft

Senator Robert A. Taft (R., Ohio) yesterday cancelled a trip to Vermont in order to campaign in his home State of Ohio for the GOP presidential nomination. Harold E. Stassen flew to Florida in his campaign for Florida delegates, then will return to Ohio to battle Taft there. Stories on Page 3.

Iowa and Nebraska To Support Truman

By the Associated Press

Two Iowa and Nebraska Democratic leaders said after a White House call yesterday that President Truman is "beginning to pick up strength steadily."

James C. Quigley, Nebraska national committeeman, and Jake More, Iowa State chairman, told reporter they are optimisitic over prospects for Mr. Truman's election.

House Group Revises Farm Price Supports

Cuts Cotton to 90% Of Parity, Non-Basic Commodities to 60%

By John W. Ball
Post Reporter

A new program for Government price supports for agricultural products was approved by the House Agriculture Committee yesterday, after a bitter battle between butter and margarine interests.

Southern members of the committee—who had fought for repeal of special taxes and licenses on margarine—tangled with Northern members from dairying sections.

In retaliation for the Southern members' fight on margarine taxes, which has resulted in overruling the committee's tabling of all proposals to repeal taxes on margarine, Northern members yesterday at one time voted to remove all price supports from three of the South's major crops—tobacco, peanuts and rice.

Later the action was reconsidered. However, the price support level for cotton was reduced from 92½ per cent of parity to 90 per cent, along with the same support level for other basic commodities—wheat, corn, tobacco, rice and peanuts.

Dairy interests, however, succeeded in including milk and milk products in the list of commodities supported at 90 per cent of parity.

The proposed bill would cut the mandatory support level for other, non-basic commodities, to 60 per cent of parity. These include dried peas and beans, soybeans, flaxseed and potatoes. The bill would, however, give authority to the Secretary of Agriculture to raise these levels when growers meet planting goals set by the Government.

The bill also continues Government authority to impose acreage restrictions and marketing quotas. Continued demand for farm products under the European Recovery Plan, however, Chairman Clifford Hope (R., Kans.) of the committee said, probably will remove any likelihood that limitations will be imposed for more than a year.

GM Plants To Lay Off 200,000

Pig Iron Shortage Blamed; 130,000 Miners Still Out, Awaiting Verdict

By Marshall Andrews
Post Reporter

While some 130,000 coal miners remained out of the pits awaiting results of court action against their union chief, General Motors Corp., said yesterday shortage of pig iron would force layoff of 200,000 auto workers by April 23.

Most of the 400,000 coal miners had gone back to work yesterday, but somewhat less than one third remained idle. They were waiting for a court decision, expected Monday, on contempt charges against John L. Lewis, head of the United Mine Workers.

The General Motors statement indicated production of automobiles would be sharply curtailed, although it was hoped fabricating plant operations could be resumed by May 3.

UAW Doubts Reason

Walter P. Reuther, CIO-United Auto Workers president, took another view of General Motors' action.

"It seems to us highly credible," he said, "that the announced layoff may be more closely related to collective bargaining negotiations now in progress than to an alleged shortage of steel."

The corporation said assembly operations would be continued "as long as material permits." Nevertheless, it was regarded as certain that the halt in fabrication would eventually cut into assembly of finished automobiles.

Before GM announced its impending shutdown, it was estimated the coal strike already had cost at least a quarter million finished automobiles. A 10-day GM shutdown would add another 50,000 vehicles.

Ford has not been seriously affected by the coal situation because most of its assembly lines were idle for changeover to 1949 models. Chrysler Corp. reported it "hoped to be able to contir production."

Lewis' trial, which was held here Thursday, was on a charge of contempt of court resulting from his nine-day delay in ordering miners back to work after being directed by the court. The men were out 29 days.

The union head contended he did not call out the miners but merely had notified them their contract had been "dishonored" by the operators when agreement was not reached on a pension plan. After a pension agreement at later meetings, Lewis told the men they should go back to work.

At Pittsburgh yesterday, United States Steel officials said additional coal made possible by a "surprise" return to work of 1700 miners at three H. C. Frick Co. mines would enable the big firm to continue producing steel at 72 per cent of normal. In other States coal production was on the increase as miners returned slowly to the pits.

Bogota Americans Isolated by Reds

Bogota, April 16 (NYHT.).—Four hundred Americans have been isolated for a week by "Communist-directed extremist elements" at Barrance Bermeja, an oil producing center center on the Magdalena River 150 miles north of Bogota, it was learned today. (Related story on Page 7.)

No Problem for Judge

$100 and Costs for Speeding, Answer to 'Whiz at Figures'

The mathematical formula which Prof. Haig Galajikian used to explain the speed of a moving auto equals $100 and costs.

That was the answer arrived at yesterday, by Prince Georges Circuit Judge Charles Marbury in the second trial of the former Princeton mathematics professor on speeding charges.

The verdict, upholding a Hyattsville Police Court decision also gave the Maryland census taker a problem in subtraction. "I'm going to take my business and move out of Maryland," the professor snorted.

Galajikian, 60, now an Aberdeen fabricated house manufacturer, was arrested on Washington-Baltimore blvd. last November 29 by State Trooper Earl Griffith, who said he clocked Galajikian at between 80 and 85 miles and hour for almost a mile.

The professor, who said he knew the policeman was following him and therefore held his speed under 60, offered what he called "simple arithmetic" to brace his contention:

The policeman was going in the opposite direction; had to stop and make a U-turn to catch up with and get a pace on Galajikian's car. To do this, the professor reasoned, in a 2.7-mile stretch, the Trooper would have had to drive 147 miles an hour. Griffith said his car's maximum speed was 95.

Galajikian said his arithmetic was combined with American Automobile Association and National Safety Council records to prove that after stopping and making the U-turn, it would have taken 50 seconds for Griffith to get his car up to 95 miles an hour.

"During that length of time," the professor went on, "his average speed would have been 47¼ miles an hour, which would have carried him a distance of .65 of a mile.

"And during that same 50 seconds, I would have gone—at the speed the officer charges — 1.18 miles, further breaching the gap between the two cars.

By the same line of reasoning, Galajikian said, it would have been physically impossible for the trooper to have overtaken him in that distance had the professor been traveling at the speed charged.

After the incident, the professor said, he had his speedometer checked—found it registered 6 miles an hour fast.

"There are a great many variables in the professor's figures," Judge Marbury mused.

Linked to Malingering

Sick-Leave Golf Mild Tonic, Police Strong Man Contends

"Golf is one of the mildest forms of exercise for anyone," Pvt. Richard Keith Kallio, 29, Police Department strong man, declared yesterday before a Police Trial Board.

Kallio pleaded not guilty to charges of (1) malingering and feigning illness and disability, and (2) making a false statement to a superior officer. The second charge was dismissed by a unanimous vote of the three-man board for lack of evidence. A decision on the other will be announced Monday.

The charges stemmed from reports that Kallio was seen on a golf course while on sick leave.

Sergt. Arthur E. Fredette, detailed to follow the athlete, testified he saw Kallio on the Rock Creek public golf course twice on April 8.

The broad-shouldered, powerfully built policeman holds the District AAU heavyweight weightlifting championship.

However, since a fall down some steps last November, Kallio said he had not been lifting weights, but was playing golf, which he said could not aggravate his back injury.

"People 80 and 90 years old play golf," he said.

Kallio contended that Dr. William Warren Sager, member of the Board of Police and Fire Surgeons, had referred him to Dr. John Allan Talbot of 1835 I st. nw. He testified that Dr. Talbot had prescribed mild exercises, which he interpreted to include workouts on the links.

Dr. Sager testified, however, that in a consultation later, he had "intended" to direct Kallio to halt such exercising and remain within his home except for brief periods of sunbathing.

'Second Bogota' Fails

26 Brazil Reds Arrested After Arsenal Blast Kills 23

Rio de Janeiro, April 16 (AP).—Brazilian federal police announced today that 26 Communists have been arrested and directly implicated in the explosion yesterday of the Army's Deodoro arsenal.

The arsenal was wrecked by five blasts. Twenty-three persons are known to have been killed. Firemen still are seeking 12 girl employes who were trapped and possibly killed in a nearby textile mill. Estimates of the number of injured ranged from 100 to 200. Walls crumbled within a mile radius of the scene. Damage was expected to exceed one million dollars.

The police said the explosion was intended as the beginning of a Communist plot for a "second Bogota" here May 1. The plot was attributed to a high leader of the Communist Party, which is outlawed in Brazil. Police withheld his name, but said his arrest was expected soon.

According to the official account, the Communists intended to kill the Brazilian War Minister, Gen. Canrobert Pereira da Costa. An unexplained delay in the explosion saved his life, since he had left the scene just 50 minutes earlier.

One person was caught carrying grenade caps, police said. Seven women Communists were arrested for distributing Communist pamphlets immediately after the explosion. Police closed the Communist newspaper Folha Dopovo and confiscated its issue on the newsstands.

Associated Press WIREPHOTO
GEN. CANROBERT PEREIRA DA COSTA.

Italy Mobilizes 330,000 Men To Keep Peace

Emergency General Staff on 24-Hour Duty Until Count of Votes

Rome, April 16 (AP).—Premier Alcide de Gasperi mobilized Italy's 330,000 soldiers, carabiniers and civil police today to maintain peace and order in Sunday's parliamentary election.

To direct the government forces, Gasperi set up an emergency general staff of cabinet ministers, military and police commanders. They will stay on 24-hour-a-day duty in the Viminale palace here, sleeping in the building, until final results of the election are known, probably Wednesday evening. The government fears Communist-inspired disorders.

All cabinet ministers were ordered to stay in Rome to insure a quorum in event of a national emergency.

Liquor, wine and beer sales were banned throughout the country for the 48 hours beginning at midnight Saturday and ending at midnight Monday, after the close of the polls in two days of voting.

Gasperi, in his closing speech at Naples, accused the Communists of seeking to plunge Italy into civil war in their desperate attempt to prevent political eclipse.

The Communists in a climactic attack on the government all over the country charged that Gasperi's government had secretly joined a "war bloc" of western European nations.

Tension increased. Police reported innumerable small riots between Leftists and Rightists.

Three Notes Spotlight Soviet's Trieste Stand

By the United Press

The United States, Britain and France yesterday sought to clinch an anti-Communist victory in Sunday's Italian elections by reminding Russia publicly that she alone is blocking the return to Trieste to Italy.

In similar notes delivered to the Soviet Embassies in Washington, London and Paris, the three powers politely invited Rusia for the third time to agree to a revision of the Italian peace treaty so that Italy could regain the coveted territory.

Russia rejected their two previous proposals

There was no reason to believe the Soviets would change their minds, but by reviving the issue almost on the eve of the Italian elections, the western powers obviously were hoping to put Russia and her Communist supporters in Italy "on the spot."

U. S. Winning 'Cold War,' Editors Told

Report on Geneva Meeting Cites Decline Of Russian Influence

By Edward T. Folliard
Post Reporter

Erwin D. (Spike) Canham, editor of the Christian Science Monitor, said yesterday that the United States is winning the "cold war" against Russia and is in a stronger position than it has been since 1945.

Appearing before the American Society of Newspaper Editors, of which he is first vice president, Canham made a report on the United Nations Conference on Freedom of Information at Geneva. He said he found the atmosphere there more favorable to this country than it has been at any U. N. meeting since the end of the war.

"ERP Appreciated"

Those who would compromise and appease Communism are far in the background," Canham said. "The neutrals and middle-ground nations are all pretty much on our side now. We are winning the cold war.

"The Communists still have powerful weapons, and they may use them at any time. But our long-range weapons, which are based on a practical application of the ideals of freedom, are making solid and steady headway.

"ERP is deeply appreciated everywhere in western Europe. There is no longer any doubt among Europeans as to the disinterested and tremendous contribution Americans are making.

Imperialism Charge Fails

"The charge of imperialism against us is not sticking, for as the Europeans say: 'If the Americans wanted to dominate us, they would not urge us to unite, but would try to keep us divided.'

"All this has a real bearing on freedom of information, for it means that although there are many and new impediments to freedom in the world, there is still a big chance for freedom to win. Men in Europe, newspapermen in Europe, still know the meaning of freedom and will fight for it."

Canham, after urging vigilance against violations of press freedom at home, urged the society to call on the Government to permit entry into this country of "any bona fide, full-time news correspondent unless in the particular case there exists real danger to the security of the United States."

He also proposed that the so-

See EDITORS, Page 3, Column 1.

Plan to Continue

Russians Demand British Stop Vienna Commercial Flights

(Romania names "administrator" for U. S. oil subsidiary. Page 3)

Vienna, Austria, April 16 (AP).—Russian officials demanded tonight that the British halt all commercial air flights into Vienna. But the British said they planned to continue flying.

The Russian request came at a time when ground transportation to and from British and American airports outside Vienna was disrupted. The airports are accessible only by driving through the Russian zone.

The Russians made their demand in a letter to the British high commissioner in Austria, Lieut. Gen. Alexander Galloway. It asked the British to cease "forthwith" alleged violations of previous agreements

The response of an official British spokesman was that regularly scheduled flights will continue. He said an agreement of July 9, 1945, gave the Schwechat airbase to the British forces for administrative and operational control. And he emphasized that the agreement did not specify the types of planes making flights to and from the airport.

An American official said it had been the view at American headquarters for some time that recent Russian travel restrictions had the goal of stopping all commercial flights into Vienna.

He said road blocks have been established along the road between the Tulln airport, which is used by the Americans, and Vienna. Similar check points were set up along British routes.

Americans started using an alternate route, but this too was sealed off. Then they found a second alternate, but American officials said they expected this would be blocked tomorrow.

West Europe Nations Sign Charter of Cooperation

Anglo-U. S., French Zones of Germany Included; Political Unity Is Foreseen

By William J. Humphreys

Paris, April 16 (NYHT).—The 16 nations that are benefitting from the European Recovery Program, and the western zones of Germany, signed their treaty today for the permanent coordination of their economies.

Many diplomatic observers see in the document the basis for a future United States of Europe. Strict observance of the treaty would result in close political unity, they say.

British Foreign Minister Ernest Bevin presided at the ceremony.

Establishes OEEC

To guide the participants, recovery efforts within the framework of the ERP and direct their trade and the industrialists and workmen who are responsible for it, the treaty establishes the Organization for European Economic Cooperation.

The organization thus finds its origin, but not its limits, in United States aid. Its objective also is to continue coordinating continental trade beyond the ERP's lifetime and to conclude outside economic agreements for the most effective use of European resources and manpower.

The organization wants to be an association of states that can hold its own in world trade against the United States or any other power. The ambilition has Washington's blessings.

The signatories adjourned their two-hour session just before 1 p. m. They constituted the last meeting of the Committee for European Economic Cooperation.

When they met next at 5 p. m., they assembled as members of the council of the permanent organization created by their treaty.

Paris is Headquarters

Paris was the unanimous choice for a permanent headquarters. At the suggestion of Bevin, Belgium was accorded the privilege of naming the president or chairman of the council. Bevin expressed the hope Belgium would pick Paul-Henri Spaak, her Foreign Minister.

The Council contains 18 members. They are the 16 countries and the commanders in chief of the occupation zones. Gen. Sir Brian H. Robertson signed for the joint Anglo-American zone and Gen. Joseph Pierre Koenig for the French zone.

States participating are Austria, Belgium, Demark, France, Greece, Eire, Iceland, Italy, Luxembourg, Norway, the Netherlands, Portugal, the United Kingdom, Sweden, Switzerland and Turkey.

Denmark and Greece were asked to appoint two Council vice presidents. Then Georges Bidault, the French Foreign Minister, proposed that the United Kingdom fill the presidency of the executive committee. The suggestion was adopted.

It meant that Sir Edmund Hall Patch, already selected by his government for committee membership and given the rank of ambassador for this purpose, would assume the post.

Robert Marjolin, 36-year-old deputy commissioner general of the French internal recovery scheme known as the Monnet plan, was chosen as secretary-general. All the elections were unanimous.

Los Angeles Area Has Light Quake

Los Angeles, April 16 (AP).—A gentle earthquake rocked much of Southern California at 3:28 p. m. (Pacific Daylight Time) today but there were no immediate reports of injury or damage.

Points from San Bernardino on the east, to Santa Barbara on the north and Long Beach on the south reported a light rolling motion. In Santa Monica it was described as "sort of a jar," in Redondo Beach as moderate.

California Institute of Technology seismographs at Pasadena recorded the shock, and put its center at a point about 40 miles from the laboratory, heavy enough to cause some damage at its point of origin.

Dairy's Receivership Laid to 'Conspiracy'

An alleged milk marketing conspiracy forced local dairy into receivership, Justice Department charges. Story on Page B-1.

Elsewhere inside the paper:

	Pages		Pages
Amusements	B8	Editorials, Cartoons	6
Church News	8, 9	Financial	4
Classified	B9-13	Obituaries	B2
Columnists	7	Radio	B13
Comics	B14, 15	Sports	10, 11
Crossword Puzzle	B12	Weather	B13
District Line	B14	Women	B4, 5, 6

U. S. Family Ouster From Berlin Denied

Hale Statue Ceremony Sunday

The Washington Post

MEMORIAL—This statue of Nathan Hale, Revolutionary War patriot, will be presented to the Government Sunday at 3:30 p. m. at the statue site, on Constitution ave., fronting the Department of Justice. Bequeathed to the United States by the late George Dudley Seymour of Connecticut, the lifesize bronze reproduction is a duplicate of one on the campus of Yale University. It was sculptured by Bela Pratt

Russian Reports Viewed as Part Of Nerve War

Berlin, April 16 (U.P.).—Russia opened an apparent nerve war tonight with reports that American women and children were leaving Berlin.

The Russian-controlled news service ADN said the American military government ordered American wives and children to leave.

Col. G. E. Textor, chief of the American information division, said he never heard of such an order.

ADN reported also women workers of the American military government (had been offered the choice of staying or leaving.

Drug Shipments Halted

American authorities said Russian transport restrictions had halted rail shipment to Bertlin of Insulin and penicillin. It was believed an order would be issued soon for shipment by plane.

British authorities reported Marshal Vassily D. Sokolovsky, Russian commander, had returned from Moscow, where he was believed to have received instructions for conducting the Soviet nerve war against the Western Allies.

Reverse Their Position

His return coincided with a surprising reversal of the Russian position in a joint Anglo-Russian investigation of the aerial crash in Berlin caused when a Russian fighter plane hit a British air liner.

For three days the Russians boycotted the investigation, refusing to hear either American or German eyewitnesses to the crash.

Now they notified the British they are willing to hear these witnesses.

However, the British already have completed their investigation and intend to send thei rreport to London tomorrow.

DEFENSE—*From Page 1*

Air Plan Cost To Be Studied

versal military training, stockpiling, merchant-ship construction or expanded training for the reserve components. This might run another 3½ billion, it is estimated.

Gurney says his full committee will meet Monday to consider the situation. He hopes to have by then Forrestal's definite recommendations on the 70-group air program and other services, plus firm cost estimates for all the services.

While the House action in voting supreme air power was contrary to Forrestal's and President Truman's recommendations to Congress, the defense chief has had the entire matter restudied by the Joint Chiefs of Staff. He has promised Congress a formal report in the matter.

Meanwhile, the House Armed Services Committee was hearing critics and opponents of a draft or universal military training bill and those who want changes in proposed measures.

Dr. Charles A. Thomas, president of the American Chemical Society and vice president of the Monsanto Chemical Co., of St. Louis, and Dr. Norman Shepard, chemical director of the American Cyanimid Co., urged draft deferments for scientsist.

"War is no longer solely a combat between fighting men," Thomas said. "Our survival as a nation depends more and more on our ability to maintain preeminence in the sciences and technologies."

Samuel R. Levering of Ararat, Va., representing the Friends Committee on National Legislation, and the Rev. Dutton Peterson of Odessa, N. Y., speaking for the New York State Council of Churches, opposed the draft.

Fear It Will Lead to War

Levering said he was against it because he is a Quaker "as well as an American Citizen." Mr. Peterson said his 4500 churches made up of 20 denominations feared a draft would lead to war.

H. D. Bollinger, representing the National Conference of Methodist Youth, said, he believes military leaders are trying to build an army to fight a hit-'em-first war with Russia

Both Bollinger and Levering spoke for a stronger United Nations.

U. S. Budget Estimated at 40 Billions

By The Associated Press

The next President may find himself a record peacetime spender of well over 40 billion dollars a year, whether he likes it or not.

Budget experts said yesterday that, whoever he may be, actions being taken now assure him of a rough time trying to make both ends of Government finances meet.

Speaking privately, they summed it up like this:

1. Higher spending in the future—particularly in the mid-1949 to mid-1951 period—is being virtually clinched by contract-letting authority now being conferred. Spending is shaping up from $37,700,000,000 this year toward 45 billion dollars in 1950-51. Senator Byrd (D., Va.) has warned it may hit 50 billion dollars.

2. The Government's income is heading down as a result of the $4,800,000,000 a year tax cut. Barring increased taxes or a windfall arising from inflation, it looks to be around or under 40 billion dollars after this year—too low to cover expenses.

3. The Government's unprecedently large current surplus has passed its high point and is going down now. Chances are the budget will slip into the red in a year or two—as it did for 17 straight years before a surplus was recorded last year.

The big item for which costs are rising and promising to continue climbing is military defense, on which spending is mushrooming while relations with Russia become more strained.

High ranking officials indicated President Truman, one of the many men who hope to be President after next January 20, has become concerned over future spending prospects. He was beaten in his attempts to keep Government income up by vetoing the tax cut.

Greeks Launch First Phase of Spring Drive

Athens, April 16 (AP).—The Greek army launched the first phase of it's spring offensive today wiht a three-sided squeeze on more than 2000 square miles of guerilla-infested territory in central Greece.

There was no official announcement, but a high source said "considerable forces are taking part."

He described it as a mopping-up operation. It was believed that there are about 4000 guerillas in the area, which lies north of the Gulf of Corinth.

Mountain artillery units and infantry had the coordinated aid of the air corps in the drive.

The entire offensive was planned amid strict secrecy. It was the first time since the guerilla war began that plans for a large operation were not known to a relatively large number of persons.

Tonight's general staff communique did not even mention the fighting in central Greec. The Greeks have been cautious about announcing an offensive because of the failure of last year's widely heralded attack.

Named to Head ECA Food Division

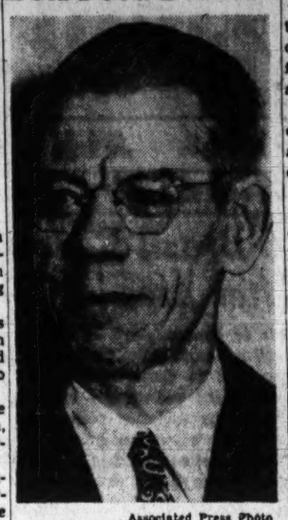

Associated Press Photo

DENNIS A. FITZGERALD

Authority on procurement

FitzGerald To Head ECA Food Program

President Truman is studying a list of "several nominations" for both deputy director and ambassador-at-large of the Economic Cooperation Administration, Administrator Paul G. Hoffman said yesterday.

Dr. Dennis A. FitzGerald, director of the International Emergency Food Committee, will be appointed head of the food division of the program, Hoffman said. FitzGerald, who resigned to take over the administration of the Office of Foreign Agricultural Relations of the Department of Agriculture, has supervised postwar international sharing of scarce commodities.

"Dr. FitzGerald is probably the greatest authority in the world on food procurement and distribution," Hoffman said.

The man Hoffman originally chose to be his deputy, he said, "had better luck with his doctor's examination than I had with mine. His doctor said he couldn't accept."

Hoffman added, in response to questions, that "it is not Dan Bell." Daniel W. Bell, Washington banker and former Undersecretary of the Treasury, had been rumored as Hoffman's choice for the No. 2 job.

Hoffman plans "an extremely small organization, especially at the Washington end," Richard Bissell, his assistant, told newsmen.

"ECA will never require more than a fraction of the number of people who have already applied" for jobs, Bissell said.

Banker Hits U. S. Support Of Its Bonds

By The Associated Press

A Cincinnati banker said yesterday it is "ridiculous" for the Federal Government to support the market prices of its bonds.

John J. Rowe, president of the Fifth Third Union Trust Co. of Cincinnati, told the Congressional Economic Committee that Government bonds may fall below their par value, but "what of it?"

If that happened, Rowe said, the declining price of Government securities would act as a deterrent to Congressional spending.

"Here you have the biggest borrower of all time, the United States Government, and all they are saying is that we'll indorse that note—the maker. It's ridiculous," he said.

Rowe also opposed the proposal to regulate bank credit by fixing the percentage of Government securities any bank shall hold.

"As long as production and prices call for high totals in dollars of industrial production," he said, "bank deposits will remain up, and bank loans holdings of Governments (bonds) will remain up.

"The judgment as to what is too much credit has to be made by each bank."

To Discuss Silver Brazing

"Techniques of Silver Alloy Brazing" will be discussed by Roger J. Metzler, New York development engineer, today, at 11 a. m. and again at 2 p. m., in the theater, second floor of Building 218, Naval Gun Factory. Visitors without passes will be required to use the administration building entrance at 11th and N sts. se.

Baltimorean Takes Overdose of Sedative

New York, April 16 (AP).—A Baltimore socialite is in serious condition at a New York hospital suffering from an overdose of a sedative.

She is Mrs. Mary Carroll Ellicott, 35. Police listed her case as an attempted suicide. She was taken to Bellevue Hospital.

Mrs. Ellicott made her debut in 1930 at the Baltimore Bachelors' Cotillon and later married Dr. A. Hugh Warren of Kansas City. She has since resumed her maiden name.

Mrs. Ellicott was found in a Hotel Biltmore room.

Robbery Suspect Adjudged Insane

An Alexandria man under indictment in 10 housebreakings and safe robberies totaling $8000 yesterday was adjudged insane during a special hearing in Alexandria Corporation Court.

He is Edward Monroe, 38, of 730 N. Columbus st. The lunacy commission was made up of two doctors and Corporation Court Judge William P. Woolls.

Monroe had been indicted for a series of 10 different robberies covering an eight-month period in 1947, Alexandria police said. Court officials said Monroe will be committed to the State hospital for the criminally insane at Marion, Va.

TAILORED by ATWOOD

The correct size and model suit for you should require little alteration, *for fine clothes lose their expression when extensive alterations are attempted.* Our Atwood Suits are available in regulars, shorts, longs, and portlies. They are cut with natural shoulders, modified drape and full drape shoulders. Our trained assistants will help you determine your correct size and model; *they will discourage the purchase of any suit that will not fit smartly and comfortably.*

$58 to $85*

**No Charge for Alterations*

Sole Agents for Hickey-Freeman Clothes and Cavanagh Hats

GOLDHEIM'S
1409 H STREET

THE MODE . . . Important Men's Corner

Bet You Do Better in a HAT!

You'll like your appearance better in a comfortable new Resistol . . . and so will the ladies! (Recent survey shows that 84 out of 100 women prefer men who wear hats.) See yourself in a new self-conforming Resistol at The Mode today. Prices range from $8.50 to $20

Foolsaver Shoes wear better . . . feel better

Here's a new wing-tip brown-and-white oxford that accentuates quality. Fine brown leather is combined with pure white buckskin—to step smartly into your business or social life. At F Street Store only $18.95

(Other Shoes, from $11.95)

THE Mode

F Street at Eleventh — 3331 Conn. Ave.

Hours 9 to 6 — Hours 10 to 9

CHARGE IT: 30-Day or Tri-Pay Plan

Every price listed below is good thru Wednesday, April 21, 1948

SMOKED PICNICS	Regular 4 to 8 lb. avg.	lb.	47c
BEEF TONGUES	Smoked	lb.	39c
SAUSAGE	Gwaltney's Genuine Smithfield	lb.	45c
SAUSAGE MEAT	All Pork	lb.	43c
PLATE BEEF	Bone In	lb.	27c
VEAL BREAST	Bone In	lb.	25c
LAMB ROAST	Shoulder Bone In Square Cut	lb.	49c
SU-PURB SOAP	Granulated	*2 24 oz. pkgs.	61c
SOAP POWDER	Rinso	*2 lge. pkgs.	65c
CIGARETTES	Popular Brands D. C. Stores Only	*ctn.	$1.33
SWEET PEAS	Gardenside Standard	No. 2 can	10c
KITCHEN CRAFT	Flour	10-lb. sack	79c
FLOUR	Gold Medal or Pillsbury	10-lb. sack	79c
CHERUB MILK	Evaporated	3 tall cans	33c
EVAP. MILK	Borden's	2 tall cans	25c
MARGARINE	Sunnybank	lb.	39c
MARGARINE	Delrich Blue Bonnet	lb.	39c
COFFEE	Edwards Vacuum Packed	lb.	50c
COFFEE	Chase & Sanborn Vacuum Packed	lb.	52c
MAYONNAISE	McCormick	pt. jar	42c
MOTT'S JELLY	Assorted	10-oz. Gl.	
SHORTENING	Royal Satin	3 lb. can	99c
SHORTENING	Crisco or Spry	3 lb. can	$1.05
LIBBY'S PEACHES	Yellow Cling	No. 2½ can	25c
POTATOES	U. S. No. 1 White	10 lbs.	49c
ORANGES	Juicy Florida	10 lbs.	49c
GRAPEFRUIT	Juicy Florida	2 lbs.	9c
APPLES	Eastern Winesap	3 lbs.	25c

THESE PRICES EFFECTIVE IN:

WASHINGTON, D. C.

MARYLAND: Bethesda, Bladensburg, Chevy Chase, Kensington, Coral Hills, College Park, Hyattsville, Mt. Rainier, Silver Spring, Takoma Park, Gaithersburg, Rockville, Suitland, Upper Marlboro, Laurel, Indian Head.

VIRGINIA: Alexandria, Arlington, Fairfax, Falls Church, McLean, Herndon, Vienna.

Until the close of business Wednesday, April 21, 1948. NO SALES TO DEALERS. WE RESERVE THE RIGHT TO LIMIT QUANTITIES. Items marked (*) are subject to Maryland Sales Tax.

SAFEWAY

"CHRISTIAN SCIENCE: The Religion of Today"

A Free Lecture By

PETER B. BIGGINS, C.S.B.

of Seattle, Washington

Member of the Board of Lectureship of The Mother Church, The First Church of Christ, Scientist, in Boston, Mass.

in

George Washington High School Auditorium

Mt. Vernon Ave., Alexandria, Va.

SATURDAY, APRIL 17th

at 8:00 P.M.

Under the auspices of First Church of Christ Scientist, Alexandria, Va.

YOU ARE CORDIALLY INVITED

WHY NOT?

IT *COSTS* NO MORE TO PARK AT THE

CAPITAL GARAGE

NEW YORK AVE. *between* 13th and 14th

"Every Auto Service"

SPECIAL NOTICES

APPLES, FRESH SWEET CIDER, HONEY, eggs, apple butter. Open all winter. Out Georgia ave. 5 miles, right Route 182 at high water tower. Moore's Plainfield Orchard, Sandy Spring, Md. Ashton 2471.

VISIT BARRY-PATE Washington's Oldest Chevrolet Dealer 1130 CONN. AVE SALES CHEVROLET SERVICE

DON PALLINI

offers you the key

to a lifetime of fun, health and happiness with his special

ACCELERATED DANCE COURSE

Come in today and be surprised at your progress with your first lesson

VETERANS ENROLL UNDER G.I. BILL

Don PALLINI STUDIO OF DANCE

FRANK DEVERA, Director

2625 CONN. AVE — MI.1129

Arab Chief Claims Jew Attack Defeated

As Assembly Opens

New Fight For Partition Is Predicted

New York, April 17 (NYHT).—The special Palestine session of the United Nations General Assembly opened today amid reports and rumors that a bloc of small countries plans to demand the reaffirmation of Holy Land partition, while the United States is pondering a small-country mercenary army to keep Palestine orderly under a U. N. trusteeship.

The American delegation, it was learned at the Assembly hall at Flushing Meadow Park, did circulate privately a working paper outlining suggestions for a Holy Land trusteeship which the United States now supports instead of partition.

But no comment on this could be obtained from other countries.

Getting itself organized yesterday, the 57-nation Assembly elected anti-partition countries to its two key positions when Argentina and China, respectively, were named as Assembly president and chairman of the Assembly political committee.

Haganah Asserts Attempt to Cut Off Jerusalem Smashed

Jerusalem, April 16 (AP).—The Arab field commander of the Yarmuk army in northern Palestine declared tonight that his forces have pushed Haganah fighters back into Mishmar Haemek after defeating an attempt to encircle him.

Jewish sources said yesterday they had inflicted a decisive defeat on the army of Fawzi Bey al Kaukji in fighting around the Plain of Megiddo (Armageddon), strategic battlefield of many ancient wars.

Haganah, the Jewish militia, claimed it had smashed a major Arab attempt to cut off Jerusalem from the coast on the central front.

A tour of the northern Palestine front showed the Arabs had reestablished control in their own villages in the Mishmar Haemek area, 15 miles southeast of Haifa.

"The Jews attempted to encircle us," the Arab field commander said, "but we brought up reinforcements and chased the Jews back."

The best estimates of confusing official and unofficial reports from both sides put the casualties at 10 or 12 dead on each side and a few more wounded.

Previous Jewish reports had claimed more than 100 Arabs killed and wounded in two days of fighting.

Driver Escapes Possible Death . . .

Photo by Albert Ernst

FIRST AID ARRIVES—Alexander Shepard, 26, of 1701 Bay st. se., lies on the ground beside his overturned auto as rescuers arrive. The car he was driving at 12:05 a. m. yesterday struck a guard rail on the Mount Vernon highway, near the entrance to the bird sanctuary at National Airport, smashed down 10 sections of rail before overturning. Shepard was taken to Emergency Hospital by the Arlington Rescue Squad, treated for shock and released. He told park police a passing car cut in front of him and forced him into the railing

Stassen Goes To Florida After Votes

By The Associated Press

Harold E. Stassen is flying to Florida today in an apparent effort to line up the 16 Florida votes to the Republican Presidential nominating convention. The primary election will be held there May 4.

Stassen called yesterday on Senators Gurney (R., S. Dak.) and Thye (R., Minn.).

He told a reporter he is restudying the entire requests for increased funds and manpower for the armed services. He said he was talking with senators about this.

Asked if his Florida trip were aimed at lining up Stassen delegates, the candidate for the Republican nomination replied:

"Things are looking very favorable for us there. The Florida State (Republican) chairman is a supporter of mine."

Stassen was to stop overnight at Charleston, S. C., then fly to Miami today to meet with Republican leaders for a luncheon.

Tonight he will speak before a Variety Club dinner in Miami.

Stassen, who won 19 of 27 GOP delegates in Wisconsin, then won last Tuesday presidential preference primary in Nebraska, said he expects to reach Ohio next week to begin an intensive campaign for delegates in the home state of Senator Taft (R., Ohio), one of his leading rivals for the nomination.

Stassen refused to say how many he hopes to win in the Ohio primary on May 4.

Taft Cancels Trip to Vermont

By Bert Andrews

Senator Robert A. Taft's concern over Harold E. Stassen's threat in the Ohio Republican Presidential primary was emphasized yesterday when Taft canceled a trip to Vermontto hurry to Ohio for an intensive speaking tour.

This development led associates to suggest that Taft might "open up" on Stassen by attacking his stands on many issues.

The setting for the Taft-Stassen fight in Ohio is this:

Ohio has 53 delegates, nine of them elected at large and 44 from the 22 congressional districts. Stassen is contesting for only one delegate at large and for 22 delegates from 11 congressional districts. The 11 districts include Ohio's large cities, where industry is important and where he hopes to capitalize on any labor dissatisfaction with Taft.

Ohio associates of Taft said it would be "normal" for Stassen to take four to six delegates. They conceded it would be "good" (for Stassen) if he takes eight or more. The inference reporters drew was that Stassen would seriously injure Taft's political standing if he should come anywhere close to winning all the 25 delegates he seeks.

Stassen, in Youngstown, Ohio, Thursday, challenged Taft to make the race in Ohio "a test of issues, not of organizations."

Senator Taft's friends in Ohio hope he will pick up the challenge and hammer at Stassen by name. Taft had intended to go to Vermont this weekend. Instead he flew to Cleveland. Save for one or two one-day round trips by air to Washington, he will campaign in Ohio from now on until the Primary on May 4.

Copyright, 1948, N. Y. Herald Tribune

EDITORS—From Page 1

U. S. Is Winning 'Cold War'

ciety cooperate with newspapermen in western Europe who are trying to organize an International Federation of Associations of Editors. With this was coupled a proposal that the society cooperate with other American newspaper organizations to study the idea of an International Institute of Press and Information.

Gideon Seymour, editor of the Minneapolis Star and Tribune, told the society in the afternoon that "only about a dozen newspaper reporters in the United States today are equipped to write about atomic information accurately and with understanding." Competent witnesses, he said, had so informed the society's standing committee on atomic information.

Seymour, speaking for the committee, recommended that daily newspapers recognize the need for better reporting and interpretation of atomic information, and that the society work for the establishment of training courses for reporters and editors in this field.

W. W. Waymack, of the United States Atomic Energy Commission, said that there was "a terrifying want of understanding" in connection with atomic energy. He said that, for the next several years, the press would have to do the job which textbooks will be expected to do later.

Ben M. McKelway, editor of the Washington Star and second vice president of the society, made a report on Secretary of Defense James Forrestal's efforts to guard American defense secrets. He said that, contrary to some reports, Forrestal was not in favor of formal censorship but some kind of voluntary censorship.

Dr. Vannevar Bush, chairman of the Research and Development Board, told the society that "the peril of outright armed aggression and consequently of sudden full-scale war is as real today as it was 10 years ago."

"The hope of a final and lasting peace," Dr. Bush said, "depends as never before on continuing and successful development of the advanced weapons, the advanced techniques, which science and technology have made available to the military art.

"We know that unless we safeguard our own advances in these fields, we may expect to fight a possible future war with weapons as good as obsolete because the enemy knows both what they are and how to counter them. That is, we know that if we are careless, if we are gullible, we not only lose the staggering power of surprise, but indeed give that power over to the enemy in double terms."

Dr. Bush expressed confidence that joint action could be worked out whereby the Nation could be protected. He concluded:

"The freedom of the press is involved here, yes, and rightly so. The press of the democratic world today is the only press which has freedom to publish, and, be it remembered, freedom NOT to publish when in its considered judgment . . . the greater good is served by following the commonsense requirements to protect information that might be of aid and comfort to the enemy."

Hanson Baldwin, military affairs reporter for the New York Times, agreed that newspapermen must have a sense of responsibility and cooperate in maintaining secrecy on many weapons. At the same time, he said, they should be vigilant and continue to fight "stupid restrictions."

Nat Finney, a Washington correspondent of the Minneapolis Star and Tribune, who recently won the Raymond Clapper Award, agreed with Baldwin. But newspapermen, he said, should make certain that the "areas of secrecy are respectable."

At a post-luncheon forum, three well-known Washington newspapermen discussed interpretive writing from this watchtower.

Arthur Krock of the New York Times said the news report out of the Washington bureau was never influenced by the paper's editorial policy. In writing his own editorial - page Washington column, he said, he tried to get behind the news and appraise, illuminate and analyze it.

Roscoe Drummond of the Christian Science Monitor said straight news reporting was designed to give the reader more information, while interpretive writing was designed to give the reader more insight.

"Newspapers are not declining as a force or in the number of subscribers, but they are declining in the extent to which they serve and area read by their readers," Drummond said, adding:

"We face the prospect of becoming a declining force and perhaps a declining business. One step to give the newspaper a better grip on the minds of its readers is to print better documented, better interpretive writing."

Walter Lippman of the New York Herald Tribune said that news stories by and large do not, and cannot, alone present an intelligible picture of events.

"If the picture is to be intelligible," he said, "what happened yesterday has to be fitted in with what happened last week and long before that, and with what could happen, and what may happen tomorrow and in the future."

Speaking of the professional columnists, Lippmann asserted that they are editorial writers who specialize in keeping contact with affairs that have their center in Washington and in foreign capitals. He added:

"I think newspapers use these columnists because in a country as big as this one, and in an era when national an dinternational affairs have become extraordinarily complicated and important, it is no longer possible for any staff of editorial writers to do the whole work of explaining and interpreting all the news."

Lippmann thought it likely that, as time goes on and the country gets used to being a world power, the leading newspapers will have their own trained interpretive writers and thus will not depend on the syndicated columnist as they do today.

At the morning session, Dwight Marvin of the Troy Record, chairman of the society's journalism school accrediting committee, reported that there are now 520 schools of journalism, 120 of them awarding graduate degrees. He said that 42 are being examined to determine whether they should be accredited.

Norval D. Luxon of Ohio State University, president of the American Association of Departments and Schools of Journalism, said the accrediting program was a big step toward "the professional goal we all want to achieve."

Marvin H. Creager of the Milwaukee Journal told the editors that "it will take more than one visit to a school to enlist me in the idea that you can teach journalism in the classroom."

Alexander F. Jones of the Washington Post said that newspapers could do much to improve journalism schools by working with the schools.

Others who spoke on journalism schools and the accrediting program were Stephen C. Noland of the Indianapolis News, A. H. Kirchofer of the Buffalo Evening News, and Kenneth MacDonald of the Des Moines Register & Tribune.

Romania Puts Curbs on U. S. Oil Subsidiary

Bupcharest, April 16 (AP).—The Romanian Ministry of Mines and Petrol clamped down tonight on the Romano Americano, Romanian subsidiary of Standard Oil (New Jersey), and appointed a supervising administrator.

Similar action was taken against Shell Oil and Phoenix Transport, two British oil subsidiaries, in December last year. This is the first American capital investment to be placed under Romanian government control.

Reasons given for the new measure are: Romano Americano is accused of paying executives high salaries, specified as varying between $200 and $500 monthly. The accusation continues that, although executive personnel is only 1.84 of the total personnel, their salaries make out about one fifteenth.

The company is also accused of paying salaries to executives who have left the country. (This is probably a reference to former General Manager Rica Georgescu, who left the country legally more than a year ago, but has not returned.)

It also is alleged that the company's bookkeeping is not in order and that payments have been made without justification.

Federal Workers in Rockville Allowed to Seek Local Offices

The U. S. Civil Servce Commission yesterday announced it would permit Federal workers to campaign for and hold town offices in Rockville, Md.

The order exempts Rockville residents, because of the number of Federal employes living there, from many restrictions of the Hatch Act.

It was sought by the Rockville Civic Association, who pleaded that such exemption would benefit the town government materially with the technical and professional assistance of Federal employe residents.

According to a survey there, the commission said, an estimated 34 per cent of registered voters of Rockville are Federal employes or members of the immediate families of Federal employes.

The CSC said the privilege extended to designated municipalities in the immediate vicinity of Washington, under Section 16 of the Hatch Act, is limited to the following provisions:

1. The Federal employes must not neglect their official duties and must not engage in nonlocal partisan political activities.

2. They must not run for local office as candidates representing a political party or become involved in political management in connection with the campaign of a party candidate for office.

3. Federal employe candidates for local elective office must run as independent candidates and must conduct their campaigns in a purely nonpartisan manner.

4. If elected or appointed to local office, they may be required to give up their Federal post if the agency for which they work decides the town duties conflict with their Federal work.

5. The permission granted by the commission may be suspended or withdrawn by the commission when in its opinion the resulting activities are detrimental to public interest or unfavorabel to the proper inforcement of the political-activity law (Hatch Act).

RALEIGH HABERDASHER

The Knox Vagabond

You'll hardly know you're wearing this lightweight hat. Yet, it adapts itself to your personality in a carefree, casual way and can take the roughest handling.

$8

SLIP COVERS

To perk up your home, let Manning Modern fit your furniture with smart, new slip covers. Expert decorators, prompt service and over 1000 samples Call RE. 4884 for a FREE estimate today.

Manning • modern •

1327 G St. N.W. RE. 4884

RITZ CAMERA CENTERS
618 12th St. N.W.

A & N Trading Co.
For 29 Years Headquarters for Military Clothing & Accessories
8th & D Sts. N.W. RE. 2545 Our Only Store
A & N Makes Value History!

Men's Slacks
• Gabardines • Glen Plaids
• Sharkskins
$4.44
It's the lowest price in town today for men's slacks! A large assortment. Values to 9.95 if perfect. Every pair has pleats and zipper closures. Sizes range from 29 to 42 waist. At this low price, be sure to buy two or three pairs to last the entire summer.

CASH or CREDIT
(6 to 18 Months)
CAMERAS
Photo & Dark Room Supplies
Movie Equipment
World Known Make—Catalog Free
Highest Trade-in Allowance
Brenner
The Complete Photo Department Store
933 PENNA. AVE. N.W.
Rear Entrance 926 D RE. 2434
Opp. Dept. of Justice

Hugo Worch
PIANO SALES
Rentals and Service
925 G ST., N.W.

CLOTHES FROM THE WORLD'S FINEST MARTS
FOR TOWN AND COUNTRY WEAR

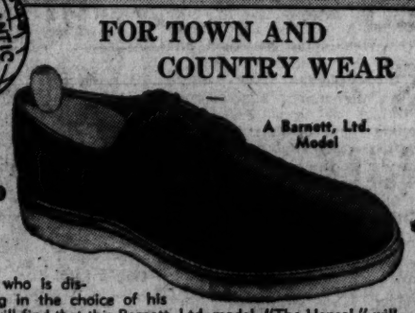

A Barnett, Ltd. Model
18.50
The man who is discriminating in the choice of his footwear will find that this Barnett, Ltd. model, "The Hansel," will conform to his desire for styling and at the same time afford extreme comfort.
With that "Chukka boot" look, this 2 eyelet shoe in fine TAN BUCK with crepe rubber sole guaraantees satisfaction.
Other English and domestic shoes from $16.50
J. M. Stein & Co.
SERVING WASHINGTON OVER 30 YEARS
Men's Clothing, Furnishings, Hats and Shoes
1416 H St. N.W. ME. 5445

LONDON . . . ENGLAND . . . LEEDS

Mohair Tropical Worsted
75.00
Flown to Washington from our mills in England . . . A handsome, new type of cloth especially suited to Washington's sultry, humid summer weather . . . Will not wrinkle or wilt . . . When the mercury soars this "wonder cloth" holds its crease and immaculate "just pressed" look indefinitely. Choose a color and have a suit custom-made in your own style, with our traditionally superlative hand-tailoring.
"You may also purchase any cloth by the yard"
Louis & Dan Brown Ltd.
English Custom Tailor
812 14th Street N.W.—REpublic 1396

Alan Neil, Inc.
Look Cool
Feel Cool
Keep Cool
In a Nationally Famous
NORTHCOOL TROPICAL

NORTHCOOL TROPICAL SLACKS $9.50
A fitting slant on the "Alan Neil Look" for spring and summer; this famous NORTHCOOL tropical. Along with coolness, comfort and wrinkle-resistant fabric, you'll enjoy the individuality in styling—the carefully tailored details. We advise an early selection.
alan neil
Gentlemen's Apparel
909 15TH ST., N. W.
Between Eye and K

Two Lightweights in men's hats by KNOX

The Knox Vagabond King
It's time to change to the lightest and most casual of spring hats. The Knox Vagabond King is softer and lighter than ever . . . in fine resilient felt.
$10
Ours alone in Washington
RALEIGH HABERDASHER
WASHINGTON'S FINEST MEN'S WEAR STORE
1310 F STREET

Retail Sales Here Up 10% During Week

By S. Oliver Goodman

Rallying strongly, Washington department store sales in the week ended April 10 scored a 10 per cent increase over the same 1947 period. In the previous post-Easter week, local sales showed a 20 per cent slump due to comparison with last year's pre-Easter week.

The Federal Reserve Bank of Richmond added that Washington store sales in the four weeks ended April 10 showed no change from the same 1947 period.

The gain in retail sales was even more pronounced regionally and nationally in the latest week. The Fifth Federal Reserve District showed a climb of 15 per cent, while nationally sales were 13 per cent higher.

Dun & Bradstreet yesterday noted that numerous clearance and promotional sales encouraged consumer buying. "Basement departments," the research agency commented, "continued to attract a large number of shoppers, while consumers evidenced little interest in high-priced and luxury goods."

Mild weather stimulated demand for spring and summer apparel in some areas.

For the first time in six years, the Hecht Co. will conduct an "anniversary sale." General Manager Charles B. Dulcan said yesterday that the fifty-second anniversary event will start today at both the Washington and Silver Spring stores and continue through April 24.

HEALTHY TREND: More people own their homes today than ever before, the Institute of Life Insurance said yesterday. Based on a United States census report, the number of owner-occupied dwellings in the United States rose to 21,300,000 in 1947, a 40 per cent gain over 1940. In all there are 31,100,000 occupied dwellings in the country, the institute estimated.

ODD LOTS: Four Washington women bank employes will attend a regional meeting of the Association of Bank Women in Boston April 23-25. They are Miss S. Winifred Burwell, Mrs. Nell Saylor, Mrs. Vera W. Rhine and Mrs. Elizabeth M. Brotherhood. . . . Commerce Department reporting a 3 per cent increase in business inventories during February brought total of manufacturers, wholesalers and retailers stocks of goods to a record $42,750,000,000. . . . Sun Oil Co. has started supplying all its distributors and dealers with 5 per cent more gasoline, because of increased production facilities. . . . Colonial Airlines, whose slogan is "Safety Is No Accident," has entered its nineteenth year without fatality to passengers or crew member. . . . Executive Council of American Bankers Association will open session Sunday in French Lick, Ind. Among those from Washington who will attend are Robert V. Fleming, A. Scott Offutt, Thomas J. Groom and Wilmer J. Waller.

WHO'S WHO TODAY: Charles L. Burpee has been named Washington general agent, passenger department, for Canadian Pacific and Soo Line, succeeding the late Charles E. Phelps . . . Graeme K. Howard, formerly vice president in charge of European exports for General Motors, has been appointed vice president and director of the international division of Ford Motor Co. . . . G. C. Pound, executive vice president of Kraft Foods Corp., has been elected a director of National Dairy Products Corp. . . . Thee newly elected directors of Chesapeake Broadcasting Co., Inc., of nearby Maryland, are: Thomas E. Jones of Maryland Public Service Commission, H. L. Curtis, furniture and storage proprietor, and William H. Limerick, filling station owner.

RECORD BUILDING: The largest first-quarter construction activity on record was reported by F. W. Dodge Corp. Dollar volume of construction contracts in 37 Eastern States was listed as $1,986,936,000 for the first three months of 1948. This surpassed by 23 per cent last year's record for the period. The agency said residential contracts held even with 1947, while nonresidential awards were up 42 per cent and heavy engineering contracts 46 per cent. Thomas S. Holden, president, noted that increased costs account for some, if not all, of the dollar gain.

BANK FIGURES: Highlights of the Federal Reserve Bank of Richmond's weekly report on 17 member banks:

	Week Ended April 7	Week Ended March 31
Total loans	$215,270,000	$216,344,000
Real estate loans	68,585,000	67,585,000
Total assets	980,110,000	985,870,000
Demand deposits	726,455,000	732,388,000
Time deposits	186,413,000	186,315,000

EARNINGS: Loew's, Inc., reported net income of $3,886,745 for 28 weeks ended Marchc 11, equal to 75 cents a common share, compared with $8,596,779 of $1.67 a share for like 1947 period. Other income reports follow:

	1947	1946
Year Ended Dec. 31.		
Boeing Airplane	†$448,499	†$327,198
Coro, Incorporated	1,412,107	2,172,251
Per share	2.95	4.53
Honolulu Oil	7,001,386	4,311,560
Per share	7.47	4.60
Bell Aircraft	†1,183,995	†657,900
Three Months to March 31		
Mullins Mfg	$1,531,683	$959,585
Per share	2.71	1.86
L-O-F Glass Co.	3,156,532	3,456,117
Per share	1.24	1.35
Six Months to March 31		
Beech Aircraft	$676,480	†1,368,652
Per share	1.70	....
Nine Months to March 29	4	
Davison Chemical	$1,914,000	$1,062,136
Per share	3.72	2.06
13 Weeks to March 27		
Cont. Baking Co.	$1,130,613	$1,299,310
Per share	.73	.88
†Deficit.		

Gen. Lutes Elected To Board of NICB

New York, April 16—Lieutenant General Leroy Lutes was elected last night to the board of the National Industrial Conference Board as an Army representative. He replaces Major General Sidney P. Spaulding. Eugene Meyer, board chairman of The Washington Post, was reelected to the board of NICB.

Quotations on N. Y. Stock Exchange

By The Associated Press

Total stock sales yesterday, 2,140,000 shares; previous day, 1,650,000; week ago, 1,379,060; year ago, 972,860; two years ago, closed; January 1 to date, 76,328,267; year ago, 79,995,870; two years ago, 132,641,507.

Dow-Jones Stocks

New York, April 16 (U.P.).

	Open.	High.	Low.	Close.	Net ch.
30 inds.	180.63	181.69	179.90	180.63	+0.36
20 rails	55.89	56.54	55.52	55.86	+0.27
15 utils.	33.65	33.87	33.52	33.75	+0.12
65 stocks	66.08	66.57	65.77	66.10	+0.20

Transactions in stocks used in averages today—industrials, 137,400; railroads, 115,100; utilities, 31,900; total, 284,400.

Stock	Sales Add 00	High	Low	Close	Net Ch'ge
[illegible]	[illegible]	[illegible]	[illegible]	[illegible]	[illegible]

Stocks Speed Upward, Hit Profit Taking

New York, April 16 (AP).—Another 6-month average high was posted by the stock market today in one of the speediest sessions of the past two years although heavy profit cashing subdued many leaders.

The ticker tape was busy throughout. Forenoon gains running to a point or more were reduced in the majority of cases at the close and minus signs appeared in most departments.

Large blocks of low-quoted issues accounted for much of the day's volume of 2,140,000 shares which was a top since April 14, 1947. It compared with 1,650,000 Thursday. Today was the fourth since December, 1946, that the two-million-mark has been exceeded.

Buying still was based mainly on inflationary ideas connected with big-scale rearmament prospects and European recovery spending. This, it was figured, will bolster numerous industries that might otherwise run into trouble.

WHAT STOCKS DID	Fri.	Thur.
Advances	608	644
Declines	272	220
Unchanged	212	196
Total issues	1092	1060

Accounts were trimmed in most instances because of the feeling a technical correction of the lengthy upswing was overdue. Some customers stood aside to await the Italian elections and more light on labor situations.

The Associated Press 60-stock composite was up .1 of a point at 66.5, highest level since October 23, last. The rails were at the best average since August 30, 1946. The industrial index advanced .3 to 91.8 which equalled the high of December 31.

Superior Oil of California added 4 points at 204 and Plymouth Oil 2½ at 52¼. Up fractions to a point or so, after touching peaks from 1948 or longer, were Union Pacific at 176, Santa Fe 102⅝, Standard Oil (N. J.) 79⅞, Montgomery Ward 58⅛, Lockheed 22¼ and Phelps Dodge 53⅝.

New York Bond Prices

By the Associated Press

Total bond sales yesterday, $5,784,000; previous day, $5,300,000; week ago, $5,117,000; year ago, $3,563,500; two years ago, closed; January 1 to date, $324,272,080; year ago, $332,242,900; two years ago, $494,290,100.

Dow-Jones Bonds

New York, April 16 (U.P.).

	Close.	Net ch.
40 bonds	99.79	+0.12
10 first rails	104.98	+0.19
10 second rails	89.44	+0.21
10 utilities	103.22	+0.06
10 industrials	101.53	+0.04

Sales in Thousands		High	Low	Close
U. S. GOVERNMENT BONDS				
2	2 '53-51	101.14	101.14	101.14
4	2½ '72-67 June	100.14	100.14	100.14
WORLD BANK BONDS (Dollars and 32ds)				
4	I Bk R&D 3 '72	98.18	98.15	98.18
CORPORATE BONDS				
[illegible]	[illegible]	[illegible]	[illegible]	[illegible]

D. C. Securities

Yesterday's quotations on Washington Stock Exchange:

After Call

Pot Elec Pwr com., 50 at 13¼, 30 at 13⅛, 20 at 13¼, 75 at 13¼, 10 at 13¼.
Pot Elec Pwr 3.60% pf A, 30 at 44.
Peoples Drug S com., 32 at 38½.
Cap Transit Co., 10 at 13¼.
Wash aGs com., 40 at 23⅞, 100 at 23⅞.
Pot Elec Pwr com., 100 at 13.
Pot Elec Pwr 3.60 pf A, 50 at 44.
Pot Elec Pwr 3.60 pf B, 40 at 44.

	Bid.	Asked.
Public Utility Bonds		
Am T&T con deb 3⅛s, 1957	112	113
Am T & T con deb 2¾s, 1961	105	106
Cap Transit 1st ref 4s, 1964	90	93
City & Suburban 5s, 1948	100	.....
Georgetown Gas 1st 5s, 1961	110	.....
Pot Elec Pwr 3¼s, 1966	104⅛	.....
Pot Elec Pwr 3¼s, 1977	108	.....
Pot Elec Pwr 3s, 1983	102	.....
Washington Gas 5s, 1960	120⅛	.....
Public Utility Stocks		
Amer Tel & Tel (9)	153	.....
Capital Transit	13	15
†N & W Steamboat (4)	150	.....
Pot Elec Pwr com (.90)	13⅛	13⅜
Pot El Pwr 3.60% pf A (1.80)	43½	45
Pot El Pwr 3.60% pf B (1.80)	43½	44½
*Wash Gas Lt com (1.50)	23½	24⅛
Wash Gas Lt cum pf (4.25)	98	100
Wash Gas Lt cum con pf (4.50)	102½	.....
National Bank Stock		
Capital (.90)	32	36
Liberty (8)	315	.....
†Lincoln (5)	330	.....
Riggs (12)	310	330
Washington (6)	185	200
Trust Company Stocks		
†Amer Sec & Tr new (1)	30⅛	31½
Nat Sav Tr (8)	420	450
†Pr Georges B & Tr (1)	30	.....
*Union Trust Co (1)	35	.....
Wash Loan & Tr (12)	330	.....
Savings Bank Stocks		
‡Bank of Bethesda (1.50)	40	.....
†Com & Savings (10)	350	.....
Fire Insurance Stocks		
†American (6)	160	.....
Firemen's (1.40)	31	.....
National Union (.75)	15	.....
Title Insurance Stocks		
†Columbia (.30)	13	15
†Real Estate (6)	195	205
Miscellaneous Stocks		
Carpel Corp (2)	31	36
Garfinckel com (1.50)	17¾	18½
Garf 5½% cu cv pf (1.375)	23½	24⅛
Garf 4½% cu cv pf (1.125)	21	22
*Hecht Co (1.60)	23¾	25
*Hecht 3¾% cum pf (3.75)	85½	88½
Lanston Monotype (2)	20⅛	21½
Mergenthaler Lino (a) (.75)	48	50
Nat Mtge & Inv pf (p) (.45)	7½	.....
†Peoples Drug (1.60)	37½	39
‡Security Storage (5)	110	125
Ter Ref & Wh Corp (3)	50	.....
*Wdwd & Lothrop com (2)	36	38
Wdwd & Lothrop pf new (5)	104½	.....

*Ex dividend. †Plus extra or extras. (a) Paid so far this year. (p) Paid in 1947.

Baltimore Markets

Baltimore, April 16 (AP) (USDA).—CATTLE—Receipts, 75; not enough to test values; nominally unchanged; odd lots common and medium slaughter cows 19.00@22.00; canners and cutters 15.00@18.50; individual medium sausage bull 21.00.

CALVES—Receipts, 50; nominally steady; few good and choice 160 to 250 lbs., 30.00@31.00; top considered 32.00; common and medium, 16.00@27.00; culls downward from 16.00.

HOGS—Receipts, 606; fairly active, steady; good and choice 160 to 225-lb. barrows and gilts, 22.75 the top; 225 to 250 lbs., 22.25; 250 to 275 lbs., 20.75; 275 to 300 lbs., 19.75; 300 to 400 lbs., 18.75; few over 400 lbs., 18.25; 120 to 140 lbs., 19.75; 140 to 160 lbs., 21.50; 160 to 180 lbs., 22.50; sows 450 lbs. and lighter, 17.25; heavier weights down to 15.75 or under.

SHEEP—Receipts, 50; wooled slaughter lambs and ewes nominally unchanged; other classes absent; small lot good and choice 74-lb. wooled lambs, 24.50; few common to choice ewes, 7.00@11.00.

Fruits and Vegetables

APPLES—Market firm best stock, about steady others; bushel baskets and Eastern crates, U. S. 1, 2½ in. up, Maryland, Pennsylvania, Virginia and West Virginia, Delicious, 2.25@2.50; some best 2.75@3.25; poorer, 1.25@1.50; Golden Delicious, few best 2.75@3.00; Staymans, 2¼ in., 1.50; 2½ in., 1.75@2.75; boxes, 163s, 2.75; Yorks, 1.40@1.75; New York, Golden Delicious, few 3.00; Romes, 3 in., 2.75@3.00; fair quality, 1.65; New Jersey, Romes, fair quality, 1.50; Black Twigs, fair quality, 1.50; various varieties, all districts, some no grade or size marks, poor to ordinary quality and condition, .50@1.50.

POTATOES—Old market firm; 100-lb. sacks, U. S. 1, size A unless otherwise stated; Pennsylvania, Katahdins, used sacks, few 3.30; 50-lb. paper sacks, Katahdins, 1.75; Mountains, 1.50.

SWEET POTATOES—Market about steady; Maryland, Virginia, including Eastern Shore, bushel baskets, Goldens, fair quality, 2.00@2.25; few best 2.75@3.00; Puerto Ricans, fair quality, 2.00@2.50; white yams, fair to generally good quality, 1.50@2.00; few best 2.25@2.50; poorer 1.00; Nancy Halls, fair to generally good quality, 2.50; New Jersey, bushel hampers, Jerseys, U. S. 1, 2.50@2.75; processed, 2.75@3.25; nearby half-bushel hampers, Goldens, 7.75.

Poultry and Eggs

POULTRY—Market about steady fryers, weaker undertone others; demand very light, some carried; receipts moderate; roasters, including pullets, 4½ lbs. and up, few 40@41; fryers, 40@41; few best 42; fowl, colored, 38@39, very few higher; lightweights, Leghorns, supplies insufficient to quote.

EGGS—Market about steady, receipts liberal, demand very slow; wholesale selling prices: A extra large, supply insufficient to quote; A large, 51@54, few best whites high as 57; A mediums, 49@50; B large, 45@47; current receipts ungraded, 42@43; some best higher. Receipts—Butter, 7888 lbs.; eggs, 1282 cases.

Grain Market

FLOUR—Receipts, 2030 100-lb. sacks.

WHEAT—Receipts, 39,441 bushels; shipments, 327,693 bushels; stock, 2,106,721 bushels; wheat No. 2 red garlicky, spot, domestic, 2.54½; wheat No. 2 red garlicky, spot, domestic, April, 2.54½.

CORN—Receipts, 3289 bushels; shipments, 5513 bushels; stock, 305,123 bushels.

OATS—Receipts, none; shipments, none; stock, 5156 bushels; No. 2 white oats, 1.50@1.55.

Richmond Markets

Richmond, Va., April 16 (AP) (USDA)—Prices represent sales on wholesale market.

APPLES—Supplies fairly liberal, market very dull; bushel baskets U. S. No. 1, 2½ in. and up, Virginia Winesaps and Delicious, 2.50@3.00; Staymans, 2.00@2.50, mostly 2.00; Yorks and Black Twigs, 1.50@3.00, mostly 1.75, some selling low as 1.25.

EGGS (prices paid net to producers f.o.b. Richmond, Friday untill 11 a. m.)—Receipts liberal, market about steady; whites and browns, Federal-State graded U. S. grade A large, 48@49; mediums, 43@47; U. S. grade B large, 43@45; U. S. grade C, 35@38; commercially graded A large, 45@46; mediums, 43@45; nearby ungraded current receipts, 38@40 according to quality.

LIVE POULTRY (praices paid net to producers f.o.b. Richmond Friday until 11 a. m.)—Receipts very light, not enough sales to fully establish the market; undertone weak; most broilers and fryers sold this week at 37@38; few toda yat 36@37; colored hens were around 31 and Leghorns 21.

HOGS—Friday's market is steady on all weights at 20.00 top for good and choice 180-240 lb. barrows and gilts; 90-100 lbs., 11.00; 100-120 lbs., 12.00; 120-140 lbs., 16.00; 140-16 lbs., 17.5; 16-18 lbs., 19.50; 240-270 lbs., 19.00; 270-3 lbs., 18.50; 300 lb. and up, 17.00; good sows under 350 lbs., 15.00; 350-500 lbs., 12.50; over 50 lbs., 1.50; good stags under 350 lbs., 12.25; over 350 lbs., 10.00.

CATTLE—Early receipts light, no early action; market about steady; good cows strong; good beef heifers are quotable 19.00@23.00; canners and cutters, 12.00@14.50; medium beef cows, 15.00@18.00, and good grade 18.00@21.00; heavy sausage bulls quotable 16.50@20.00; medium 14.00@16.00; vealers higher, top 31.00 for strictly choice; good grade, 30.00; medium, 23.00@27.00; thin kinds, 18.00@23.00.

Chicago Livestock

Chicago, April 16 (AP) (USDA).—SALABLE HOGS—Receipts, 6000; total, 6700; moderately active, generally steady on all weights and sows; bulk good; 170-230 lbs. 22.00@22.50; practical top 22.50; short load, 240-260 lbs., 20.50@21.50; 270-290 lbs. 19.25@20.25; 300-330 lbs. 18.00@19.00; several loads 340-375 lbs. 17.75@18.00; most good 350-550 lb. sows 16.00@17.00; prospects fair clearance.

SALABLE CATTLE—Receipts 2000, total 2000; salable calves 300, total 300; active; all classes strong at week's advance; some sales 25 cents higher; good and choice fed steers and yearlings 28.00@30.75; two loads 1227-lb. Colorado steers 30.75; high-choice steers absent; medium to low-good steers 25.50@27.50; 10 loads 950-975 lb. medium shortfeds 25.50@26.25; medium and good heifers 25.50@29.00; medium and good beef cows 22.50@25.00; canners and cutters 15.00@19.25; good medium weight and heavy bulls 24.00@24.75; odd head 25.00; good and choice vealers largely 27.00@29.00.

SALABLE SHEEP—Receipts, 1000; total, 1500; slaughter lambs moderately active, strong to 25 cents higher; approximately three loads good and choice wooled lambs around 100-112 lb. averages topped at 26.00; two loads mostly good grade 105-lb. wooled lambs 25.25; deck or so medium and good woolskins 23.25; deck good and choice 95-lb. wooled yearlings 21.50; slaughter ewes scarce, nominally steady.

Dividend Actions

New York, April 16 (AP).—Dividends declared:

	Rate.	Period.	Stock of record.	Payable.
Accumulated				
Equity Corp $5 cv pf	75c	..	5-7	6-1
Irregular				
Alaska Packers Assn.	$5	..	5-1	5-10
Regular				
Blumenthal S & Co	15c	Q	5-14	6-1
Century Ribbon Mills	15c	Q	6-1	6-15
Liquid Carbonic	25c	Q	5-15	6-1
Nat Dairy Prod	45c	Q	5-20	6-10
Reliance El & Eng	50c	..	4-20	4-30
Simmons Co	50c	..	6-2	6-11
Union Asbes & Rub	17½c	Q	6-10	7-2
Kern County Land	75c	..	5-15	6-5
Foote Bros G & Mch	15c	..	4-20	5-1
Grocery Strs Prod	20c	..	4-23	5-1
Joseph Horne	35c	Q	4-23	5-1
Pacific Lumber	$1	..	5-15	6-1
Phoenix Hosiery	25c	..	6-18	7-1
Provident Tr Co Phil	50c	Q	4-20	5-3
South Bend Lathe Wks	50c	Q	5-15	5-31
Extra				
Kern County Land	25c	..	5-15	6-5
Increased				
Hoover Co	25c	Q	6-8	6-19
Resumed				
Kawneer Co	25c	..	6-11	6-30
Yearend				
Solar Aircraft	15c	..	4-20	4-30

Naval Stores

Savannah, Ga., April 16.—TURPENTINE—63 cents; sales, none; receipts, 56; shipments, 471; stocks, 3135.

ROSIN—Sales, 213; receipts, 166; shipments, none; stocks, 3321.

Quote: B, 6.50; D, E, 6.84; F and G, 6.87; H, I, K, M and N, 7.05; WG, 7.07; WW and X, 7.20.

Chicago Grain

Chicago, April 16 (AP).—A late break knocked grain prices sharply lower on the Board of Trade today. Corn bore the brunt of the selling attack and at one time both May and July contracts were down 8 cents, the daily limit. Final prices were a little above the day's lows.

The market was divided into two sections—morning and afternoon. In the morning prices climbed to new highs on the recovery movement. Offerings were very limited. In the afternoon the situation was reversed. Offerings increased, bids were few and the market looked decidedly weak.

Wheat closed 4¼-4¾ lower, May 2.48@2.47¼; corn was 4½-7¾ lower, May 2.25@2.25¼; oats were 1⅛-2⅛ lower, May 1.16@1.16⅛, and soybeans were unchanged to a cent lower, May 4.03.

The late selling followed trade reports that the Commodity Credit Corporation was not interested in wheat at Kansas City. That office has been out of the market since Tuesday, as has the Minneapolis office. On Wednesday and Thursday CCC buying has been restricted to 30,462 bushels taken at Chicago.

While the CCC was not taking wheat, commercial buyers here were backing away from cash corn and oats. They refused to follow the early price bulge. Premiums at which cash corn were selling over the May future were reduced 1 to 2 cents, while oats premiums were off ½ to 1 cent.

Range follows:

	Open.	High.	Low.	Close.
Wheat—				
May	2.53	2.53¾	2.45½	2.48-47½
July	2.42	2.43½	2.34¼	2.36¼-⅝
Sept.	2.40	2.41½	2.32	2.34⅛
Dec.	2.40	2.41¾	2.33	2.34⅛
Corn—				
May	2.33⅝	2.34½	2.24⅞	2.25-25¼
July	2.22	2.24	2.13⅞	2.14¾-15
Sept.	2.04	2.06	1.96⅞	1.97½
Dec.	1.77¼	1.79	1.71	1.72½-¾
Oats—				
May	1.19¼	1.19⅝	1.15½	1.16-16⅛
July	99¼	1.00½	96¼	96⅜-½
Sept.	89	98⅝	86½	86½
Dec.	86⅞	89¼	86½	86⅝-¾
Soybeans—				
May	4.12	4.12	4.02	4.03
July	4.00	4.00	3.92	3.92
Nov.	3.08	3.08	3.08	3.08
Lard—				
May	24.70	24.75	23.80	23.80
July	24.90	24.97	24.00	24.12
Sept.	25.00	25.07	24.20	24.20
Oct.	24.97	25.10	24.15	24.15
Nov.	24.60	24.60	24.10	24.10

Cash Grain

Chicago, April 16 (AP).—WHEAT—None.

CORN—No. 3 yellow, 2.38¾@2.41¼; No. 4, 2.23@2.36¾; No. 5, 2.24¼; sample grade, 2.10.

OATS—No. 1 heavy mixed, 1.35¾@1.36¼; No. 1 mixed, 1.34¾; No. 1 heavy, white, 1.37¼; No. 1 white, 1.34¼@1.35¼; No. 4 white, 1.31¼; No. 1 heavy special red, 1.36¼.

BARLEY—Nominal; malting, 2.25@2.50; feed, 1.75@1.89; soybeans, none.

New York Cotton

New York, April 16 (AP).—Cotton futures today experienced a sharp reaction which traders termed partly a technical correction following the recent market advance into new seasonal high ground. Final prices were 80 cents to $2.40 a bale lower.

Heavy selling was touched off by the report that early buying by the ECA for foreign aid will be confined largely to foodstuffs.

General liquidation, which uncovered much stop-loss selling, carried the market down almost $4 a bale. A strong covering movement in late dealings rallied the market more than $2 a bale from the lows.

	Open.	High.	Low.	Last.	
May	37.72	37.76	36.86	37.09-15	—42-48
July	37.06	37.09	36.14	36.45-50	—42-47
Oct.	33.59	33.64	32.78	33.25	—16
Dec.	32.75	32.86	32.03	32.40	—20
March	32.64	32.65	31.84	32.18*	—22
May	32.32	32.32	31.50	31.88	—17

Middling spot, 38.12*, —55.
*Nominal.

Sedimentation Basin Site Dug At Delecarlia

Steam shovels and drag lines have gnawed a gaping hole in the Dalecarlia filter plant reservation to help Washington's water system keep up with the population.

The excavation, 30 feet deep, 500 feet long and 150 feet wide, eventually will hold a two-story, reservoir-type sedimentation basin to clarify water before it goes to the filters.

When completed next spring, the basin will have a capacity of 14 million gallons, easing the load on basins now in use.

Col. D. G. White, engineer of the District office, Corps of Engineers, announced that 10-year plans call for construction of six additional filters, a new and larger pumping station and a large, clear-water reservoir.

Next development on the city-wide expansion system, Colonel White said, is improvement and modernization of the 42-year-old Bryant st. pumping station—oldest in the city. Other planned improvements, outlined in a report of the Washington aqueduct and District water division:

A new Potomac River dam at Little Falls and remodeling of the intake at Great Falls; new pumping plant at Fort Reno; installation of many large trunk mains; installation of a large seven-mile crosstown main to interconnect with the Dalecarlia and McMillar filter plants.

MR HENRY
IN CHARGE
Formerly of the Mayflower Hotel
Ring Building
BARBER SHOP
18th & M Sts. N.W.
Phone STerling 9333
Prevailing Moderate Prices

Citizen Groups To Air Budget Views Tuesday

About 30 spokesmen for Washington organizations are slated to testify in open hearings on the District's 102-million-dollar proposed budget at the Capitol Tuesday.

They will be heard by the House District Appropriations Subcommittee headed by Representative Walt Horan (R., Wash.). He said testimony of agency officials is slated to end Monday, when officials of the Zoo, National Capital Park and Planning Commission and Office of National Capital Parks will be heard.

Horan said he did not plan to quiz the witnesses in Tuesday's hearing about their views on how to raise new revenue for the District.

Needs to be Discussed

Instead of going into the revenue question, testimony will be centered mainly on school, welfare and recreation needs, according to advance statements filed by witnesses with the subcommittee.

Horan, meanwhile, fired another round in his dispute with Representative George J. Bates (R., Mass.) over how the District's budget-revenue problem should be solved.

Horan, in charge of the budget, sees no way to cut it very much and believes passage of a sales tax is urgent.

Bates, in charge of city tax legislation, thinks the budget should be cut, and he feels a sales tax is the least desirable form of levy.

Makes Public New Letter

Horan made public a new letter he has written to Bates, taking sharp issue with the idea of a budget cut. Bates would not comment.

Horan took issue with a reported statement of Bates that Horan had made "spending spree" proposals. Horan told Bates, "I am amazed at your utter lack of understanding of conditions existing in the District."

"In preparing the District appropriations bill," Horan told reporers "we're not counting on porters "we're not on a spending spree; we're just facing the facts."

He said the budget bill would probably reach the House floor week after next.

2 Senate Units Indorse House D. C. Funds Bill

House-approved funds for Washington area institutions were indorsed without change yesterday by two Senate Appropriations Subcommittees. The funds include:

For public health research facilities to be constructed at Bethesda, Md., a contract authorization of $25,630,000, with five million dollars in cash.

For St. Elizabeth's Hospital, $1,736,000 mostly for operating funds, and $2,940,000 in contract authorizations for an infirmary building and storeroom.

For the Columbia Institution for the Deaf, $282,400 for operating expenses.

For Freedmen's Hospital, $2,194,000 for operating expenses.

For Howard University, $2,150,000 for operating expenses, $50,000 for building plans, $507,240 in cash and $865,750 in contract authorizations for construction worok on the dental and fine arts auditorium building, alterations in the science hall, and additional power plant installations.

Washington National Airport, $1,185,000 for operating erpenses and $1,835,000 mostly for construction of an addition to the terminal building.

For the Federal District and Appeals courts here, $7800 for routine repairs.

"Keep Rollin' with Nolan"
NOLAN
AUTOMOBILE
LOANS
PROCURED
Favorable Rates
No Indorsers
1102 New York Ave. N.W.
BROKER
Greyhound Bus Terminal
RE. 1200
Open 'Til 6 P.M.

LEARN HOW TO
BOYS & GIRLS 50c
SWIM
ADULTS 75c
EXPERT
PRIVATE and INDIVIDUAL
INSTRUCTION 6 LESSONS $10
Children's Sat. Special 35c to 2 P.M.
Open 10 A.M. - 10 P.M. Daily & Sunday
SWIM POOL
AMBASSADOR HOTEL
14th & K • NA. 8510

Suspension Line
OFFICE FILES
$42.50
Letter Size
($52.50 Legal Size)
DURABLE, ECONOMICAL, RELIABLE, Standard Olive Green finish. Progressive suspension arm, floating roller. Satin finish hardware.
ME. 2043
Manhattan
OFFICE EQUIPMENT CO
WE BUY, SELL AND RENT
639 New York Ave. N.W.

WOODWARD & LOTHROP

10th 11th F and G Streets
Zone 13 Phone District 5300

The "Oh!" Pretty Lady look

They seem lifted from an heirloom hope chest for a 1948 trousseau . . . our beautiful billowy petticoats . . . our daintiness-itself camisoles. In white and sweet pastels . . . with a flurry of ribbons, eyelet, laces and embroidery. What fun to choose one to wear just because it is spring . . . a spring of most entrancing femininity.

W&L—Costume Slips, Third Floor

Sketched, left to right—

Trousseau-enchantment in permanent-finish organdy, imported embroidery flounces. Petticoat, $29.75. Camisole, ribbon straps, $10.95

Petticoat of glowing rayon satin, white, pink, blue, with very deep embroidered net hemline, $7.95

Dainty white cotton petticoat, double eyelet ruffle, with elastic waistband. Small, medium, large, $3.95. Camisole with eyelet, $2.95

Cotton petticoat in pastels to whirl 'neath summer dresses. Eyelet and beading on the flounce. Pink, grey, aqua, lilac, white. $12.95

Flight Checker

Special $17.95

Women's Dark Prints, would regularly sell for $29.75

Hard-to-believe, their price tags, when you see how just what you have been looking for are these attractive print dresses. Vivid color-on-black or black and white . . . any one of them might well be your favorite spring costume when you add your dark wool coat, or your fur scarf. Gentle-look to the square throat, to the flared skirt. Floral-and-fan print, color on black. Rayon crepe.

Shown, left to right—

Black and white abstract print in rayon, triple sheer. Black velvet bow.

Sheer yoke and flattering side drapery are slenderizing notes of a colorful floral-on-black. Spun rayon.

Women's sizes 14½ to 24½

W&L—Women's Dresses, Third Floor

The Washington Post

Registered in U. S. Patent Office

An Independent Newspaper

Published every day in the year by The Washington Post Company

EUGENE MEYER, *Chairman of the Board*
PHILIP L. GRAHAM, *President and Publisher*

HERBERT ELLISTON ..... *Editor*
ALEXANDER F. JONES ..... *Assistant to the Publisher*
JAMES RUSSELL WIGGINS ..... *Managing Editor*
CHARLES G. BOYSEN ..... *Business Manager*
DONALD M. BERNARD ..... *Advertising Director*
JOHN J. CORSON ..... *Circulation Director*

The Associated Press is entitled exclusively to use for republication of all news dispatches credited to it or not otherwise credited in this paper and local news of spontaneous origin published herein. Rights of republication of all other matter herein are also reserved.

1337 E Street N.W., Washington 4, D. C.
Telephone NAtional 4200

Offices of National Advertising Representatives
New York ..... 270 Madison Avenue (16)
Chicago ..... 360 North Michigan Avenue (1)
Philadelphia ..... 225 South 15th Street (2)
Detroit ..... General Motors Building (2)

CARRIER DELIVERY

City Zone

Daily and Sunday	*Sunday Only*	*Daily Only*
One week...$ .30	One week...$ .10	One week...$ .20
One month.. 1.35	One month.. .45	One month.. .90

Elsewhere

Daily and Sunday	*Sunday Only*	*Daily Only*
One week...$ .35	One week...$ .15	One week...$ .20
One month.. 1.50	One month.. .65	One month.. .90

BY MAIL—PAYABLE IN ADVANCE

Daily and Sunday	*Sunday Only*	*Daily Only*
One year...$18.00	One year...$7.80	One year...$10.40
Six months.. 9.00	Six months.. 3.90	Six months.. 5.20
Three months 4.50	Three months 1.95	Three months 2.70
One month.. 1.50	One month... .65	One month... .90

Rates to Foreign Countries will be furnished upon request

Entered at the Postoffice, Washington, D. C., as second-class mail matter.

*** Saturday, April 17, 1948

Horning In

Eager as always to make capital of other people's troubles and suffering, the Communist Party Thursday staged a shabby, shameful demonstration in front of the White House and the Department of State. Headed by Benjamin Gold, a member of the national committee of the Communist Party, and disguised under the spurious, synthetic title of "United Committee to Save the Jewish State and the United Nations," several thousand Commie dupes, stooges and *agents provocateurs* engaged in the defilement and prostitution of a cause in which the hopes of millions of human beings, loyal Americans among them, are centered. No responsible Jewish organization has taken any part in this phony "National Committee." The Jewish War Veterans of the United States has denounced it as not concerned "either with the interest of the United States or the welfare or security of the Jewish people in Palestine."

Apart from causing some transitory embarrassment to responsible Jewish leaders and to those who are honestly striving to arrive at some rational solution of the difficult Palestine problem, this paltry strategem will no doubt fail in its purpose. If the demonstrators sought to provoke disorder in the Capital, they were thwarted by the intelligent precautions of the Metropolitan Police Department. Americans who give any thought to the situation cannot for a moment be misled, as the demonstrators apparently desire, into confusing Zionism with communism. The principal consequence of the trick will be to afford an additional illustration, although none is needed, of Communist mischievousness.

There is, of course, nothing new about this Communist technique of stultifying decent causes by giving them party support. Many a progressive organization seeking to promote the public welfare has suffered just this sort of baleful adherence and interference. Let us hope that by now it has become so common and obvious a trick that even the House Committee on Un-American Activities can no longer be taken in by it.

School Tuition

There should be little argument about the intent of Congress when it voted in the 1948 District Appropriation Act to exclude children of nonresidents from Washington schools without payment of tuition. It was apparent from the hearings that Congress meant to deny free access to the District schools to all persons who were not bona fide students in those schools at the time the act was passed. However, Congress was guilty of loose wording which has given rise to a great storm of protest. In stipulating the conditions under which nonresident students could continue to attend local schools, it used the word *enrolled* as the criterion. Some parents residing in suburban areas interpreted this to sanction the attendance of children who had been *registered* for the ensuing year before the passage of the act, even though those children had not been enrolled for the year 1946-47.

The result has been a Pandora's box of dissension. Acting under the implied congressional mandate and his responsibility to the General Accounting Office, School Superintendent Corning began sending tuition bills, at the rate of approximately $1 per day, to the parents of nonresident children who were not actually enrolled last year. However, a group of 38 such parents living in Montgomery County obtained a temporary injunction in District Court on the technicality that their children had been enrolled for this school year before last July 25. Meanwhile, since the injunction applied only to the particular Montgomery County group, the status or more than 400 other nonresident children remains in doubt and technically they can be excluded from school for nonpayment of tuition.

It is obvious that an injustice is being done to these 400 if tuition is to be required for them and not for the Montgomery County children. A further injustice lies in the fact that acceptance of enrollments before the school year began was a matter left up to individual schools to determine, and hence while some parents were able to squeeze under the July 25 enrollment wire, others with an equally valid claim were not. The Corporation Counsel is now appealing the injunction. If the injunction is upheld, however, the effect will be merely to confirm the discrimination.

The most obvious recourse would be for other nonresident parents also to seek an injunction. This, however, is a costly procedure. A more equitable approach might be for Congress frankly to recognize its mistake and to sanction free tuition for the remaining children in this category during 1947-48. But there should be no mistake about the future. The Board of Education has asked Congress for a law ending all exemptions after July 1. We believe this should be passed in unequivocal language. Attendance of nonresident children in District schools during 1946-47 cost District taxpayers nearly half a million dollars. There is no good reason why people who pay taxes to support Washington schools should assume this burden for children of persons who, even though they work here, pay taxes elsewhere.

Manuel Roxas

Our condolences to the Republic of the Philippines on the sudden and premature death of President Manuel Roxas. Roxas, a product of the American system of education in the islands, was a singularly attractive man, due partly to his intellectual nimbleness, partly to his Spanish blood. His wit and oratory made him a delight to listen to. He had to endure a lot of criticism because he stayed in the Philippines during the Japanese occupation and worked for it. But, as with many Filipinos, his service to the Japanese was *pro forma*, his services to the Americans real and valuable. He might well have been called the chief intelligence officer in Manila for the American Army during the long struggle for the liberation of the Philippines. That is why one of General MacArthur's first acts after victory was to clear Roxas of the charge of collaboration.

He was the logical choice for the Republic's highest office when freedom came in 1946. His record, to be sure, has not been spectacular. But there is merit enough in the bare fact that under his guidance the Republic has survived a birth which took place amid the disturbance and desolation left by war. Roxas had the same dynamic gift as Quezon for leading people of conglomerate racial strains. His successor, Elpido Quirino, is markedly different from Roxas except in his zeal to see the Philippines develop out of its swaddling clothes in tranquillity and health. Progress in achieving this aim will be watched with sympathy in this country, for the American people can never forget the years of shoulder-to-shoulder comradeship in war which gave the watching world one of the most magnificent epics in the global conflict.

Dodd To FAO

The selection of Undersecretary of Agriculture Norris E. Dodd as the new director general of the United Nations Food and Agriculture Organization is a signal honor to a man well qualified to receive it. Under the direction of Sir John Boyd Orr, the fledgling international agricultural organization has had a good start—better than many of the U. N. subsidiaries. Aside from a few proposals turned down as impractical, it has enjoyed a substantial degree of international cooperation in the wide field of improving world food supplies and dietary standards. Much more remains to be done in the way of building confidence among member nations that the FAO is more than a theory-bound or drawing-board agency and that it is competent to undertake a bold program which can be understood in practical terms by people everywhere. A great deal hinges on the personality and drive of the director general. The job calls not only for a thorough knowledge of agriculture, but also for vision, for experience in politics, for statesmanship. It is a big job which should grow bigger.

As Undersecretary of Agriculture, Mr. Dodd has demonstrated his capacity to get along with farm organizations as well as Congress. Moreover, he has conducted many of the international activities of the Department of Agriculture and is respected as a man with an understanding of world problems. Barring the selection of an international food expert such as Dr. Dennis A. FitzGerald, the recently resigned head of the FAO International Emergency Food Committee, Mr. Dodd is probably as well-fitted a man as can be found to direct the FAO. His departure from the Department of Agriculture does, however, raise one question. Mr. Dodd was the most logical person to succeed Clinton P. Anderson as Secretary of Agriculture upon the latter's announced resignation to take effect shortly. It is no disparagement of Mr. Dodd's new post to inquire why he was passed over for the particular job he had understudied.

Crisis In Defense

The questions we raised last Monday—whether the intelligence agency had been caught napping in Bogota or whether it had been ignored—are now answered. Admiral Hillenkoeter has acquitted the Central Intelligence Agency of ignorance of Communist plans at Bogota to scuttle the Inter-American Conference. Evidently the State Department was at fault in cold-shouldering the warnings and in at least one case in preventing their dispatch to Washington. The charge is serious, and is compounded by State Department professions of innocence. In war no general would go into an engagement without the benefit of the eyes and ears of his intelligence officers. The same precautions apply to this cold war. By a narrow squeak the United States was saved from a diplomatic defeat which would have injured the Nation's prestige on the eve of the Italian elections. The coup was not successful because of Secretary Marshall's leadership and firmness. However, the Secretary of State cannot escape responsibility for ignoring the signals and putting his head into a Communist trap. What he risked was a diplomatic Pearl Harbor.

Several lessons will be drawn from the Bogota affair which, we hope, will be applied promptly. The lack of prestige of the intelligence function—the CIA even has to use the State Department code—and its communications are subject to ambassadorial veto—and the lack of liaison among the Government departments in respect of intelligence cannot be tolerated. Unification of intelligence is still a will-o'-the-wisp. Even in the defense establishment unification appears to be little more than a glittering facade. How in these circumstances can the Government "tick"? How can the Government expect the people to pull together in these crucial days if the Government is engaged in internecine tugs-of-war? What kind of preparedness is this for coping with aggression? A select (and we emphasize select) committee is needed to review the experience with intelligence and make recommendations for reform. The Committee on Expenditures is no place for such an important assignment. Since intelligence is located in the very front line of our national security, the job should be entrusted to a picked committee of Congress, and it should go about it in camera and we stress *in camera*. It must have caused intelligence officers a lot of astonishment to read Admiral Hillenkoeter at a public hearing. The British intelligence has been abused for the last 200 years, but has taken it on the chin, so as to keep its sources and its net under protection.

Lack of awareness of the importance of intelligence work is due to lack of understanding of the nature of the crisis in our relations with Russia. We have a cold war on our hands. That is to say, we have to deal with a subversive conspiracy operating chiefly in the dark and stealthily aimed at undermining the free world in general and the United States in particular. The appropriate means of combating the menace have not yet been mobilized, though, if we continue to let grass grow under our feet, the choice sooner or later will be a shooting war abroad or a bust at home. The task is far more civilian than military, and it calls for men who by their conduct are as jealous of upholding our institutions as of saving them from sabotage by the aggressor. Infiltration can come out of the measures for coping with it—let us not forget that.

The unawareness of what the present crisis is all about is plain in Congress as it is in the Administration. It was betrayed in the Spain amendment to the Foreign Assistance Act—obviously a military maneuver. It is demonstrated by acting as if a shooting war is on—an attitude which is bound to undermine European confidence in making ERP work. No European is going to invest in the future if the United States does not make of itself a shield and buckler of peace as well as an arsenal of preparedness. In the same category of misplaced emphasis is the smashing vote in the House in behalf of the 70-air group. Aggressive looking abroad, the vote, as we know at home, was a revelation partly of myopia, partly of escapism. The escapist legislators think that by this means they have discharged their duty toward the national defense, and can resume their scaremongering—the kind of scaremongering that, incidentally, Admiral Hillenkoeter himself encouraged by anticipating Bogotas in our American cities. All they have done is to add to what F. D. R. would have called the general discombobulation. Men are needed, men in uniform, and now—to back up our cold war diplomacy. There is no substitute for men in airplane contracts for future delivery. Nor is there any hope of winning the cold war as long as Congress tolerates and aggravates the existing disintegration in the defense organization.

Modern Government

The following is a verbatim quotation from the *Congressional Record* for April 12, regarding action on S. 2225, a bill transferring administration of the Federal Credit Union Act from the Federal Deposit Insurance Corporation to the Federal Security Agency:

> The President Pro Tempore: Is there objection to the present consideration of the bill?
>
> Mr. Wherry: Mr. President, reserving the right to object, I wonder if the distinguished Senator from Delaware (Mr. Buck), who is a member of the Committee on Banking and Currency from which the bill was reported, can give us an explanation of the bill.
>
> Mr. Buck: Mr. President, I am not familiar with the bill.
>
> Mr. Wherry: Is there any member of the Committee on Banking and Currency present who can give the Senate an explanation of the bill? Apparently there is no other member of the committee present who can do so.
>
> The President Pro Tempore: Is there objection to the present consideration of the bill?
>
> There being no objection, the bill S. 2225 to transfer administration of the Federal Credit Union Act to the Federal Security Agency was considered ordered to be engrossed for a third reading, read the third time, and passed . . .

AN ANCIENT LEGEND

Oh, long had stood the empty hall
Where lowly ones and great
Tried out the horn upon the wall—
The magic horn that none could sound
But one, the master of the hound
That slept beside the gate.

And stranger after stranger came
Before the lord appeared.
(No lord looked he, who poor and lame
Drew down the trumpet from its hook
And set it to his lips that shook
Above the age-white beard.)

The sleeping hound was called awake;
Green corn-blades pierced the loam,
And swans swam on the silver lake.
The castle thrilled from roof to ground
As round the hills the horn-blast wound:
"The wanderer is home."

M. WHITCOMB HESS

"I Don't Scare Easy"

Letters To The Editor

Communications must be addressed to the editor and must carry the complete name and street address of the writer, though pen names will be permitted at the editor's discretion. Letters of less than 200 words will be given preference, and all letters are subject to condensation. No communication can be returned.

Intelligence Evaluation

May I congratulate you on your excellent editorial, "The X At Bogota," of April 13, on Central Intelligence and its "evaluation" system? Having been engaged in similar activities for years, I beg to submit a few pertinent observations.

I have known people in the service who, often at the risk of their personal liberty and even their life, out of a keen sense of duty have obtained important information, sent it posthaste to the central authority, where very often it was "evaluated" by minimizing it, pigeonholing it, ignoring it. Indeed, the "evaluation" at headquarters consists in innumerable cases—I speak from personal experience—in condensing valuable, urgently needed information to oblivion.

I cannot refrain from adding, without unseemly pessimism, that administrative "efficiency" and bureaucratic impenetrability often go hand in hand with lack of vision, lack of real familiarity with the subject and oftener still with a tendency to "whittle off until little is left." To clear the desk, to bring highly actual matters to the tomb of the files or sweep them into the wastepaper basket is often considered "efficiency"—just as secretarial "efficiency" often consists of "do not let them reach the boss!"

And so it happens that while at one end—where things are happening—a man risks and maybe loses his life to get the right information to headquarters, at the receiving end this information is evaluated with a tolerant smile: "Oh, well, it surely isn't as bad as all that!"

O. P.

Washington.

Stemming Inflation

Economists and many other thoughtful citizens throughout the country view with alarm the anticipated impact of certain developments upon our domestic economy. Yet as recently as 10 days ago, Chairman Wolcott of the Senate Banking and Currency Committee disclaimed any necessity for steps to control this impact upon our economy.

Of number one importance is the activation of the European Recovery Program. That billions of dollars worth of materials and services will be syphoned from our domestic output to carry out our commitment to aid recipient countries under the plan is self-evident. One doesn't have to be steeped in the lore of economics to realize that a diminution of supply without a corresponding lessening of demand must necessarily create an inflationary impact upon our economy.

A second factor already on the congressional agenda but not as yet passed (although there is very little doubt in regard to its passage) is the appropriation increase for national defense outlays. Such legislation when enacted will have a twofold effect. Not only will accelerated demands of the defense program require materials (also to be diverted from our civilian market) but the program will also require manpower to be drawn from our civilian reservoir which is already in short supply. That both price and wage levels will be affected is also self-evident.

As citizens interested in the general welfare of the country, we have two channels of action. The first is within our own power of self-restraint. Instead of going hog wild in our purchasing of new household equipment and other items beyond the scope of necessities, we can purchase savings bonds. Fortunately, the opening of the Government's savings bond campaign should stimulate this step in the right direction.

Our second course of action is to prevail upon our representatives in Congress to immediately continue hearings with a view to deciding upon the best program to stem the tide of inflation. Only through looking far enough ahead can we fashion a course of action designed to at least ameliorate if not completely cure, the destructive disease of inflation.

ALBERT CHAIKEN.

Washington.

Aid To France

Why has the silence of the French press kept the majority of the French people in ignorance of the fabulous American aid to France under the Marshall and previous plans? It is reported in the *Saturday Evening Post* that shipments of American wheat to France received no notice in the French press except as a small item in the shipping news on a back page. In direct contrast, this report also states that the mere mention that Russia will ship wheat to France is headlined in French newspapers.

If he can be counted on as a friend of America, why does the editor of a French publication send an article to our *Harper's* explaining why America should support French socialism instead of publicizing American aid to the French people in his own country?

Does not all this suggest that French Socialists in power might actually dislike the American system of free enterprise even more than the Russian brand of communism? Is it not possible that American aid is not publicized because French Socialists prefer their people to believe that the availability of wheat and tractors is due to successful Socialist operation rather than to American charity? Is it not also possible that by keeping the French people more or less agitated in favor of Russia, the French Socialist government believes it can play both sides against the middle and bait America into continued nervous support by the threat of communism?

MABEL G. BLISS.

Cleveland.

"Three Musketeers"

I find it necessary to reply to the protests of C. J. Pilling 3d and L. L. E., in their letters of April 13 concerning the transformation of Cardinal Richelieu from Catholic to Protestant to escape the censure of the Legion of Decency. Both of these correspondents take it for granted that the legion requested, or even demanded, this change. I do not remember Drama Critic Coe's exact words, but I don't think he said exactly that.

Whether he did or not, I believe that this assumption is incorrect. It is entirely natural to assume that the legion objected to the transfer to the screen of Dumas' viciously prejudiced and patently untrue picture of Richelieu—it is very well known that the author of *The Three Musketeers* painted his villain as black as he could, without much regard for the truth. But nothing in the past performance of the legion leads me to suppose that it would request such an absurd change.

The ruse will be completely useless, too, because if the Cardinal is portrayed incorrectly, the legion will surely continue to object, whether he appears as a Protestant, a Jew, a Mohammedan or a Hindu! The legion, before now, has objected to the prejudiced portrayal of non-Catholic clergy, and will probably do so in this case, if the producers are foolish enough to go through with their present plans.

However, as L. L. E. says, Richelieu "wasn't such a foul character," and I honestly believe that no one would object if he were portrayed as a real human being, with a good and a bad side, on the screen. But let the film show him as the blackest villain this side of the Middle Ages—as it will if it follows the book—and millions of people, Catholic and others, will object.

Let the film show us the truth on this historical character, and the legion will not object. What's more, I am optimistic enough to think that L. L. E. and Mr. Pilling will second the legion's approval!

JEANNETTE DASTOUS.

Washington.

"70-Group Booby Trap?"

Where does *The Washington Post* get its facts in its editorial of April 14 for the conclusion that we can't have a 70-group Air Force except at the expense of "other necessary and more immediate measures?" Your editorial writer who implies that a 70-group program is a booby trap has taken as gospel the "formula" that Mr. Forrestal has been trying to cram down our throats.

Mr. Forrestal keeps saying that enlarging the Air Force would upset the "balance" of the armed forces. We in the Veterans of Foreign Wars do not believe this. At our last national encampment we voted first priority to air supremacy.

Before we decide that Mr. Forrestal's stand is purely objective, let's explore his "balanced force" formula. Is it based upon a cold military analysis of the present situation or upon a desire to protect status quo interests? The present disproportionate balance of forces does not stand up under cold analysis.

The first thing to consider in any military planning is who are we fighting and what are his capabilities? His weaknesses? Russia has no navy of consequence, whereas we have the strongest in the world. Napoleon and Hitler made the mistake of seeking decisions with Russia with mass armies. In addition to her vast distances and severe winters, Russia has no qualms about burning up manpower. Therefore, the balance is in our favor by sea, yet by land we have great disadvantages.

The air is the one element where our industrial resources and know-how (controlling factors in two wars) can control the balance. Russia knows this and is well along on a five-year plan to reach air supremacy. Such an analysis shows our air arm is not in proper balance with the ground and sea forces—for any security against Russia. Until we get air supremacy the other arms are sitting ducks.

Mr. Forrestal's stand in this controversy over air power is best described in the words of former Secretary of War Henry Stimson. Writing about his World War II job, Mr. Stimson says: "Some of the Army-Navy troubles grew mainly from peculiar psychology of the Navy Department, which frequently seemed to retire from the realm of logic into a dim religious world in which Neptune was God, (Admiral) Mahan his prophet and the United States Navy the only true church." All I can say is "Bishop" Forrestal appears to be holding true to his dogma.

KARL O. SPIESS,
Chairman, National Defense Committee, Department of Virginia, Veterans of Foreign Wars.
Fairfax, Va.

Editor's Note: *The Washington Post* did not say that we can't have a 70-group Air Force except at the expense of other necessary and more immediate measures. Nor did it challenge the concept of air supremacy. What it did imply is that we will be creating a booby trap if we put all our faith in a 70-group Air Force to the exclusion of the other forces necessary to support and augment its operations.

Squandering Food Resources

By Malvina Lindsay

Diet Inventory

AMERICAN EATING habits and food waste are coming up again for appraisal as the Nation takes stock of its defense strength and as food goes to the world fronts in the cold war.

What we are hearing now about our diet does not hold promise for the Nation's future health. Nutritional biochemists tell us we are not, as we complacently supposed, the best fed people in the world, but rather the "most fed"; that many primitive people have better nutrition than ourselves.

Economists point out that our dependence on the more costly animal products, as meat, milk, butter, eggs, has put us in a vulnerable position as real buying power has declined. And they predict that 90-cent butter and 70-cent eggs are here to stay.

Tests made by the Department of Agriculture show nutritional ignorance so great that comparatively few families are prepared to make proper substitutions as they cut down on meat and dairy products in the face of high prices.

Child welfare authorities report that the majority of children have only fair nutrition, that a large proportion bolt inadequate breakfasts and use their spending money during the day for candy, gum, soft drinks and cookies.

Dental authorities warn that tooth decay is rapidly increasing because of children having too civilized a diet with too much sugar and too many refined, starchy foods that do not require much chewing.

ON TOP of all this, the World Food Organization warns that the world food situation is still critical from shortages, and suggests that nations with surplus food make the best possible use of what they have. In both Europe and Asia the pressures of hunger are preparing the soil for communism or other forms of totalitarianism.

The European Recovery Program will get food to some critical areas. But it now looks as if for a long time to come this country as a measure of self-protection, as well as of humanitarianism, will need to keep food moving to the trouble spots of the world. As Sir John Boyd Orr, retiring director of the World Food Organization, recently pointed out, the test of today's civilization is whether or not it can meet the primary food needs of its people.

That means that this country, greatest food producing Nation, will have to concern itself with food production and food conservation on a long-term basis. Also in order to fill its new world role it will need stronger, more intelligently nourished citizens. A disturbing number of youths rejected in the last draft had defects rooted in nutritional deficiencies. While economic privation was partly responsible, nutritional ignorance also strongly entered into this.

RECENT surveys show one basic weakness in the American diet is lack of vitamin C foods, as citrus fruits, tomatoes and cabbage. Americans are also going too light on such surplus foods as canned vegetables, fruits and potatoes. The meat eating habit is so strong that the average family is likely to cut down on such an essential as milk to gratify it. In many homes improper cooking methods destroy valuable food elements. And the desire for animal products and refined foods means greater demand for grain, the product most needed for shipment abroad.

Widespread adult education in nutrition was carried on during the war. The Red Cross still conducts such classes. Home economics instruction in schools and colleges is enlarging, yet only one American girl in three receives this in grade school. The Department of Agriculture survey showed that women with high school education knew the most about nutrition—and practiced their knowledge.

Now with the great efforts under way to make the Nation strong by means of armies and airplanes there seems need for a supplementary program in nutrition and food conservation. Both the waste of manpower and the waste of food that result from nutritional illiteracy are a drain on a Nation that needs to remain both strong and generous.

Tax On Pensions

The Government of the United States does not grant a pension or disability compensation to reclaim a portion in the form of a tax. Neither does it make provision for its apportionment among others. In fact it specifically excludes shareholders of all species. The United States Government does not tax (a) pensions and disability compensation or (b) disability retirement pay. It enjoins the same restraint on all authorities. A great deal of publicity has been devoted to this fact.

Yet right here in the Nation's Capitol, disability benefits of certain disabled veterans are taxed to accord with the policies and precedents of the Government of the District of Columbia.

The D. C. Income Tax Act states "Payments of benefits made to or on account of a beneficiary under any of the laws relating to veterans" are exempt from taxation. The law is clear. It does not differ from Federal law in this respect.

I cannot respond for soldiers, but I do know that the disability benefit bestowed upon sailors who have given 16 years or more to the service of their country is taxed by the District of Columbia, I believe, in violation of the D. C. Income Tax Act, the Statutes of the United States, and the will of Congress and the people

WILLIAM H. BAKER.

Washington.

Bogota Uprising

A Communication

ANY SENSIBLE person will, of course, accept the United States Government's now official—and The Washington Post's—declarations that the recent riots at Bogota were due to international communism, as soon as evidence is forthcoming as moving as the fervor of our statesmen's and editorial writers' denunciations.

That international communism was doing its political and editorial best to discredit and no doubt to wreck the Ninth Pan-American Conference, now in session at Bogota, is established by the equal fervor of the counterpropaganda with which it has attempted to offset our propaganda.

But wishfulness among leftist zealots no more creates all current Latin-American uprisings than wishfulness in the State Department and among its apologists necessarily makes for accurate reportage and deduction. Mob scenes like the ones at Bogota were an established phase of practical politics in Latin America before Karl Marx, much less Josef Stalin, entered kindergarten.

A few points about the Bogota developments can well bear examination.

THE BOGOTA riots were provoked by the assassination of Jorge Eliecer Gaitan. Gaitan was a Huey Long-like character with a huge Huey Long-like following whose emotional responses are conditioned by Latin-American *mestizo* environment and chronic social and economic underprivilege. Who killed Gaitan, then—and why?

The mob's deduction that some member of the reactionary Falangist groups at the extreme right of the Colombian Conservative Party did it is at least as plausible as wishful assumptions that the Communists did. After all, Gaitan had split the Colombian Liberal Party in the 1946 elections, brought the bungling Conservatives back into power, was a chronic rabble-rousing force for political disturbance—and so, above all other potential *caudillos* in Colombia, a lasting convenience to international communism.

Even "woman trouble" is to be rated as at least as flattering an explanation of Gaitan's taking off as the theory that he was martyred by the comrades. Nor should the fact he overlooked that Colombia breeds almost as many crackpots per population per square mile as Kansas. In any case, until it is known who shot Gaitan, and his motives, some area of fumbling remains in all our guesses as to what the rioting was all about. Unless it is established that the Communists disposed of Gaitan directly to incite Bogota's mobs, the assertion that everything which followed was a planned disturbance becomes less attractive to balanced judgments.

THE FACT that the mobs moved quickly into the Pan American Conference's meeting hall, on fire and destruction bent, is cited as *prima facie* evidence of Communist direction. How many individual Marxists may have infiltrated themselves into command of this and that little group of mobsters by saying, "Hey, let's burn this!"—is a question for Bogota's skillful reporters to answer. It is reasonable to suppose something of the sort may have happened in various instances.

But the Bogota mobs, cold, hungry, ill-clad, hovel-housed, inflation-tortured, and fed up with promises of inter-American cooperation and neighborliness which so far have failed to relieve their distress, would hardly have needed Communist infiltrators to remind them that it was exhilarating to the Latin temperament to wreck a few Pan American typewriters and burn a few flags and records. In fact, Colombia's present Foreign Minister, Laureano Gomez, as a professional *gringo*-baiter, essential Falangist and die-hard apologist for Hitler and Spain's *Caudillo* Franco (though certainly no Communist) has spent a lifetime warning the Bogotanos against the perils of the United States influence in inter-American affairs. The spirit of violence against Pan Americanism and against the United States in particular was hatched in his brilliantly reactionary newspaper, *El Siglo*, quite as much as in Moscow; and more constantly, if not more effectively.

Not much can be made out of the fact that the mobs moved in on Bogota's communications and power supply centers. This is an established technique of all Latin-American revolutionaries, left, right, or middle-of-the-road. It dates back before the railroads. See eyewitness accounts of the revolutions for and against Mexico's Emperor Augustin I (Iturbide) in the early 1820s.

ONE NEED NOT be impressed by Bogota's police apparently having been for the abortive revolutionists, and the army for the government. Political shooting differences between army and police are also in the familiar Latin-American revolution pattern. In Venezuela's October, 1945, revolution — which government higher-ups and reactionary members of the Caracas American colony also called Communist—the same split occurred, except that in Caracas the police were progovernment.

Bogota's general looting may have been Communist-inspired, but it certainly was not orthodox Marxism. The usual procedure is to preserve goods stocks for the coming Soviet Socialist state and its beneficiaries. Looting would have been "a natural," considering the Bogota masses' state of underprivilege, if the riots had been part of a rightist revolution to restore Colombia to the dominion of Franco Spain.

A lady observer's declarations in a *Washington Post* interview on her return to Washington that plotted Red revolution was indicated by the fact that women were passing out knives and rum bottles to the mobsters leaves one, if possible, even colder. This, too, is standard procedure. Hardware and liquor stores are looted early in all revolutions. One net effect is to make lady revolutionaries feel helpful and generous—left or right.

FOR A nation which would appear to have a security stake in not making up its mind as quickly as its Secretary of State on the tangles of a complex and distressingly foreign political situation, it would seem that the points just brought up would bear mature consideration.

Carrying on with the conference in Bogota can be, of course, more than a grim face-saving arrangement. Even under the overshadowing charm of so recently removed pro-Franco, pro-Hitler Foreign Minister and Conference President Gomez, members of the United States delegation and their aides may yet find time, if curious, to discover what makes Colombia tick—and occasionally stop ticking. There is no better place than Bogota, indeed, for them to discover that an inter-American system cannot run on words, financial loans and doles to guntoters alone; but that living standards and adequate supplies of civilization's goods are its basic machinery.

DUNCAN AIKMAN.
Washington.

Off The Record

By Ed Reed

"You mean you still worship the ground she walks on after she's planted all that spinach?"

Bogota Starts Cleaning Up Street Debris

Bogota, Colombia, April 16 (AP). Bulldozers, trucks and 4000 street cleaners today began clearing away the debris from Colombia's uprising of a week ago.

The return of normal conditions was indicated by the announcement of tentative plans for holding the funeral of Liberal leader Jorge Gaitan on Sunday. Gaitan's slaying by an assassin, who afterward was lynched, set off an orgy of burning, looting and slaying which the government has attributed to Communist inspiration.

Plans for the funeral have been delayed because the government feared it would be made the occasion for new demonstrations.

Until now Gaitan's widow also has declared she would not permit the funeral as long as President Ospina Perez, a Conservative, reminded in office. Ospina, however, has declared he would not leave the presidential office except by force. Prominent Liberal leaders are now cooperating in his government.

[Left-wing rebels remain in control of the country's only oil refinery, at Barranca Bermeja, the United Press quoted a Tropical Oil Co. spokesman as saying.]

Union leaders called on oil workers to return to work. Stores and offices are reopening. Transportation is slowly resuming.

The government said 80 persons have been arrested in conection with the uprising.

A night curfew remained in effect. One person was killed last light near the United States Embassy by a sniper's bullet.

The 21-nation inter-American conference continued to meet in emergency quarters in a school building at the edge of the city. A conference statement said the committee on economic affairs had agreed to discuss a Cuban proposal to ban "economic aggression" and a Bolivian plan for "economic security." The two proposals were sent to subcommittees.

Red Uprisings Forecast In 3 Latin Countries Soon

Mexico City, April 16 (U.P.). Communists plan new uprising in at least three Latin American countries soon, Gen. Rene Picado, Costa Rican Minister of Public Security, said today.

He predicted that there will be Communist-sponsored uprisings, either as armed revolts or well-planned labor stoppages, in Chile, Venezuela and the British Caribbean colony of Jamaica.

Brown Assails Envoy Power Of 'Censorship'

Congress may have to act to prevent Ambassadors abroad from stopping the transmission of intelligence reports, Representative Clarence J. Brown (R., Ohio) said yesterday.

Brown is chairman of a House subcommittee that is trying to discover whether the Government had advance warning of the Bogota uprising on April 9, and if not why not.

His committee was told on Thursday that a stream of warnings had come from Bogota through the Central Intelligence Agency, but that one of them—a message telling of possible "personal molestation" of American delegates—had been blocked, on the orders of a State Departemnt official in Bogota.

Under present State Department rules, the sending of an intelligence message to Washington requires the consent of the Ambassador or other ranking official. Brown insisted, however, that it was never the intention of Congress in setting up the CIA to give any such "power of censorship" to the State Department.

"It may be necessary for Congress to enact additional legislation to give the CIA the independent status it was generally presumed to enjoy," Brown said.

He described the Bogota rising as "a South American Pearl Harbor," and said the security of the Nation was involved in the prompt transmission of intelligence reports. He promised "to explore this matter vigorously," with further hearings next week.

A part of Thursday's testimony before Brown's subcommittee was called "contemptible" yesterday by C. B. Baldwin, campaign manager for Henry A. Wallace's third-party movement.

Baldwin was angry over the statement by Rear Admiral Roscoe H. Hillenboetter, director of CIA, that the assassinated Colombian liberal leader, Jorge Filecer Gaitain "might have been called in his very leftist standards similar to Henry Wallace in our country." He said the admiral had joined "the chorus of hate," and accused the State Department of tactics of "smearing all opposition."

Arguments Ended in Jap Crimes Trial

Tokyo, April 16 (AP).—Arguments finally ended in the top Japanese war crimes trial today.

The 11 justices of the Allied tribunal recessed to prepare their decision after the prosecution asked death for former Premier Hideki Tojo and all 24 of his fellow-defendants.

The one time elite of Japan may learn their fate by June. The justices have estimated six weeks to two months will be needed to write the judgments.

This will wind up history's longest criminal proceeding. The trial opened June 3, 1946.

Frank S. Tavenner of Roanoke, Va., closed the arguments with a prosecution declaration that all the defendants had directed Japanese aggression from 1928 and had full knowledge that it was illegal.

40 Survivors of Tokyo Raid Hold Reunion

Minneapolis, April 16 (AP).—A group of 40 survivors of the first American bombing raid on Tokyo gathered today in Minneapolis, the city where they were asked to volunteer for a "mission of great hazard."

Three days of dinners, cocktail parties and informal "gabfests" with but one business meeting were on the schedule. Sunday will be the sixth anniversary of the bombing attacks on five Japanese cities, commanded by Gen. James (Jimmy) Doolittle.

Film Red Case Nearing Jury

By Dillard Stokes
Post Reporter

Justice Edward M. Curran yesterday said the first Hollywood communism case probably would be given to a District Court jury Monday.

The justice has made it plain that the case will turn on just one point—did Movie Writer John Howard Lawson refuse to tell Congress whether he was, or ever had been, a Communist Party member?

If he did, then he would be liable to a $1000 fine and 4 to 12 months in jail for contempt of Congress.

If, as his lawyers claim, he did not refuse—but was put off the witness stand before he got around to answering—then he would be freed.

Lawson's lawyers yesterday closed their defense without Lawson taking the stand to tell his side of his appearance before the House Un-American Activities Committee last fall.

Four Congressmen called by the defense did not come to court. When defense counsel said they hoped to get the Congressmen to admit they were out to get Lawson and others in the movie business who were suspected of communism, Justice Curran said the Congressmen need not appear, because he would not allow such questions to be asked. As long as the House committee had a lawful purpose, the justice said, the motives of its members—even if they had them—would have nothing to do with the duty of witnesses to answer questions.

Lawson's counsel then raised the claim that the subcommittee that questioned Lawson was illegal—saying this was the strong point of their case. Justice Curran asked for briefs on the law of subcommittees.

The 12 jurors have heard about two hours of testimony during the whole week. Yesterday they heard none at all, spending the whole day in the courthouse halls, or in a spare jury room that was vacant for awhile.

No Reds, Says Ohio State

Columbus, Ohio, April 16 (U.P.). Ohio State University today withdrew recognition from the Progressive Citizens Committee as a campus student organization and warned its faculty and students that it wants no Communists on its campus.

In announcing the action, Dr. Howard L. Bevis, university president, said:

"The Progressive Citizens Committee was given recognition on the . . . campus upon the filing of a statement of purposes and objectives of a highly desirable character. It now clearly appears that it pursues purposes and objectives quite at variance with those set forth with its application."

Dr. Bevis said "I will not, knowingly, have Communists on our faculty, if I can prevent it."

He added that since it is not illegal to be a Communist, the university has no right to refuse them attendance "if such students conduct themselves probably."

"But I will not recognize, neither will I provide university facilities for organizations composed of, or dominated by Communists. I will not permit the use of university facilities for Communist purposes."

450 Chicago U. Students Attend 'Peace Strike'

Chicago, April 16 (U.P.).—An estimated 450 of the University of Chicago's 7000 students today attended a two-hour "peace strike" at which speakers praised Henry Wallace.

The demonstration, held on the campus, was backed by five student groups. Students sang songs and carried placards which said:

"Keep Kilroy in civvies."

"Send UMT (universal military training) over the hill."

"We don't want to be the widows of World War III."

The students listened to speeches by Sam Parks, an official of the striking CIO United Packinghouse Workers, and George Cooley, vice chairman of the Illinois Progressive Party, which supports Wallace's third party presidential candidacy.

Federal Jury Convicts Best Of Treason

Boston, April 16 (U.P.).—Former Foreign Correspondent Robert H. Best was convicted of treason today as result of his wartime propaganda broadcasts for the German short-wave radio during World War II.

Best

The conviction came on his 52d birthday, which he had spent in the courtroom, listening to a charge by Federal Judge Francis J. W. Ford

Judge Ford deferred sentence indefinitely so he would have time to "reflect" on the penalty.

Treason carries a maximum sentence of death and a minimum of five years imprisonment and a $10,000 fine.

Best said he would appeal to the United States Court of Appeals.

Best, a short, dark native of Sumter, S. C., was arrested in Austria some 26 months ago and had contended throughout that he was seized illegally and that his actions were intended to "save" America from communism.

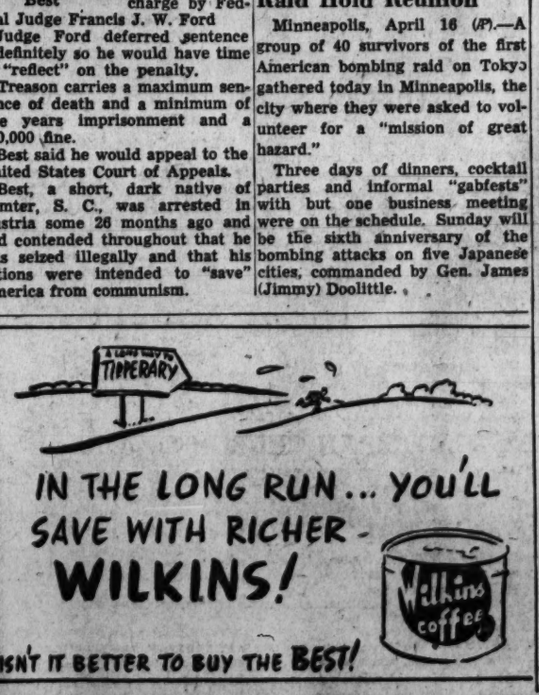

Washington Calling

By Marquis Childs

Airline Subsidy Lobby

NEW NOMINATIONS keep coming in for the Oscar for the year's most high-powered lobbying. With reenforcements swelling the ranks of the pressure boys from day to day in this era of bigger and better lobbies, the judges have an almost impossible task.

Childs

Claim to the honor is being pressed in behalf of the big five airlines that carry most of the country's mail and passenger traffic. And it's an impressive claim.

The Civil Aeronautics Board just awarded the big five—American, Eastern, TWA, United and Northwest—an increase in mail pay which will cost the taxpayer at least an additional 5 million dollars over and above the 21 million they now get. The increase is proposed although Eastern Airlines will show a rate of profit computed by CAB at 36 per cent after taxes, and the other four companies will average a 10 per cent return.

There is a report that Senator Homer Ferguson and Senator Styles Bridges are getting interested in an investigation into the whole mail-subsidy system. Such an investigation occurred not long after the Democrats came into power in 1933. It produced some sizzling facts about the power of the lobbies working for ocean and air mail subsidies and the tactics they employed.

Figuring out the actual cost of carrying the air mail, in relation to the subsidy payments, is something the CAB has never got around to doing. The question of cost, particularly when the airlines talk about it, is surrounded by such clouds of statistics, qualifications and reservations that the ordinary person is left in a state of confusion.

BUT HERE is a significant contrast. With the new pay increase included, the CAB finds that the big five must get 58 cents a ton-mile as a "service rate" for carrying the mail. At the same time the big five have applied for, and CAB has approved, rates for carrying cargo as low as 12½ cents a ton-mile.

Since the air mail is business which does not have to be solicited, and since the ground handling is performed by the Government, it is extraordinary that CAB should find that carrying the mail costs almost five times as much as carrying cargo.

Put another fact alongside this. Ambitious young veterans have formed a number of air freight lines. For two years these small companies have waited for CAB to act on their applications to operate chartered routes. Thus far not a single application has been granted. Some of the little companies have had to fold up, a fact which one of the big five executives noted with smug self-satisfaction not long ago.

This is true even though cargo traffic and the development of cargo planes have lagged far behind both economic and military necessity. Every politician professes to be for little business and competition. Yet these veterans' airlines have not been given a chance to show what they could do toward developing the great potential of air cargo traffic.

ONE OF the few experts to interest himself in this phase is Langdon P. Marvin, jr., During his wartime service with the Navy, Marvin was chairman of the Air Cargo Priorities Committee, learning by actual experience in every corner of the globe how vital cargoes could be carried by air. To several congressional committees he has pointed out how urgent is the need for cargo development.

It is even more apparent on the military side. Military sources have estimated that 4000 cargo planes would be essential at the outset of a war in which the new-type German submarines would be used in large numbers. The certified airlines at present have fewer than 70 such planes.

It is not so much that the airlines are operating at a high ratio of cost to the Government. What is serious is that, so long as the cushion of the subsidy is there, the Nation is not likely to get the kind of expansion which is vital to national security both at home and abroad.

A thoroughgoing Senate investigation would look into the foreign field, too. Postoffice records show that Pan American Airways got $16,656,624 in mail pay last year and is petitioning CAB for 11 million dollars more.

In Joseph J. O'Connell, jr., the CAB has a new chairman. A new member is still to be appointed. There is a chance to break away from the course of least resistance, which is increasingly to give everything to a few dominant companies. It will not be easy to change the pattern. But there is still time if there is also the will to make the change.

Costa Ricans Extend Truce Until Today

San Jose, April 16 (U.P.).—A three-day truce in the Costa Rican civil war was extended today until 5 a. m. Saturday to permit continuation of peace negotiations.

United States, Mexican and Papal Ambassadors are acting as intermediaries in the talks that began Tuesday.

Both sides were reported authoritatively to have agreed on the major points of the settlement, but the means of carrying them out have necessitated long conversations between President Teodoro Picado and Father Benjamin Nunez, emissary of Gen. Jose Figueres, the right-wing revolutionary commander in chief.

United States Ambassador Nathaniel P. Davis, Mexican Ambassador Carlos Ojeda and Papal Nuncio Alberto Centoz have completed five round trips to and from the front lines escorting Father Nunez, the bearer of Picado's and Figueres' proposals and counter-proposals.

The President's Calling List

By the Associated Press

President Truman saw the following White House callers yesterday.

10: a. m.—Cabinet.

11:15—V. J. Steinbaugh, Detroit engineer.

11:30—Board of Governors of Federal Reserve System.

12.00—Abdel Hoysayn Aziz, Minister of Afghanistan.

12:15 p. m.—Jake More, Iowa State Democratic Chairman and James C. Quigley, Nebraska Democratic Chairman.

1.00—Lunch.

Today in Congress

TODAY

Senate

Recessed till Monday.

Committees

AGRICULTURE, open, 9:30 a. m., long-range farm program bill, 324 SOB.

INTERIOR AND INSULAR AFFAIRS SUBCOMMITTEE, exec., 2 p. m., Alaska Indians bills, 224 SOB.

INTERSTATE AND FOREIGN COMMERCE SUBCMTE., open, 10 a. m., S-1190, to amend Food and Drug Act, Capitol cmte. rooms.

JUDICIARY SUBCMTE., open, 9:30 a. m., SJRes-67, founding commission to study equal rights for women, 424 SOB.

House

Adjourned till Monday.

Committees

ARMED SERVICES, open, 10 a. m., draft legislation, 313-A Old House Office Bldg.

YESTERDAY

Neither house in session.

GOLDEN ANNIVERSARY YEAR!

Navy blue lace . . . tiered and tall and marvelously ethereal with a cluster of pink roses at the deep corsage. $145

Also in black.

From our French Room Collection, Second Floor

Can You Pass This Map Test?

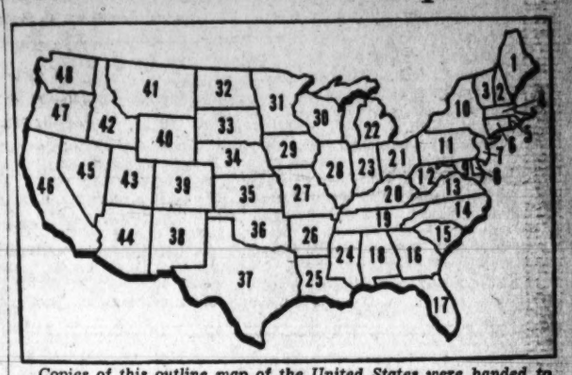

Copies of this outline map of the United States were handed to voters in a coast-to-coast Gallup Poll, and each person was asked to identify 10 of the States shown. How many can YOU spot correctly?

Here are the 10 States to identify. In the space opposite each State write down the numeral shown on the map which you think correctly identifies that State. For example Washington is No. 48 on the map.

California	Ohio .....
Texas	Michigan .....
Pennsylvania	New Jersey .....
New York	Massachusetts .....
Illinois	Missouri .....

The average person with college training was able to get 8 out of 10 States correctly located. People with only a high school education got 6.3 out of 10 right, on the average. The average voter with grade school only or no school was correct on 4.1 of the 10. The average for everybody was 5.5 correct out of 10.

ANSWERS

California, 46; Texas, 37; Pennsylvania, 11; New York, 10; Illinois, 28; Ohio, 21; Michigan, 22; New Jersey, 7; Massachusetts, 4; Missouri, 27.

The Gallup Poll

Sampling Shows Americans Would Flunk Geography Test

By George Gallup
Director, American Institute of Public Opinion

PRINCETON, N. J., April 16.—The average American would not get a passing grade on a simple classroom quiz on United States geography.

Almost one in five Americans cannot correctly spot California on an outline map of the country, the same is true of Texas. Less than 6 out of 10 know the location of Pennsylvania; likewise, only 58 per cent know where New York State is.

Half the people or less can point to Illinois, Ohio, Michigan, New Jersey, Massachusetts and Missouri.

Field reporters for the American Institute of Public Opinion showed thousands of typical men and women an outline map of the United States in which the States were numbered but not named. The respondents were asked to locate by number each of the 10 States selected for the test because they have the largest populations.

Here is how a school teacher would have marked the oral examination:

The general public	55%
Men	60
Women	51
College trained people	80
High school trained people	63
Grammar school trained people	41

In other words the average person named 5.5 of the 10 States correctly. Two earlier polls in the "geographical derby" showed that the typical American can correctly locate 5 out of 12 European countries and less than 3 out of 8 South American nations.

Japs Claim Catch Of Record Whale

Tokyo, April 16 (U.P.).—Japanese whalers back from the Antarctic said today they caught a 320,812-pound blue whale, the largest ever weighed part by part.

The whale, a female, was 89 feet long with a circumference of 43½ feet. The heart alone weighed 900 pounds. Meat products totaled 95,256 pounds and provided 133 barrels of whale oil. The liver weighed 2352 pounds and yielded 814 pounds of oil.

The skull was 23 feet long and 10 feet wide.

Look at your shoes!

Are some of them just a little too old and worn to be worthy of you and the clothes you wear? Then you may select from our stock (for example) a pair of French, Shriner & Urner shoes equally wearable for city street, country lanes or club terrace.

French, Shriner & Urner Shoes,

$16.95

Genuine China buck. Made over our famous Knobby last. Red rubber sole. All sizes.

FRENCH SHRINER URNER EXTRA QUALITY

Lewis & Thos. Saltz

1409 G Street, N. W.

EXecutive 3822

Not connected with Saltz Bros. Inc.

Archbishop to Bless New St. Anne's Church

Archbishop Patrick A. O'Boyle of the Washington Archdiocese will bless the new $582,000 St. Ann's Catholic Church, Wisconsin ave. and Yuma st. nw., Sunday at 10:30 a.m.

The blessing will be followed by a solemn pontifical mass celebrated by the Most Rev. John M. McNamara, vicar-general of the Washington Archdiocese and rector of St. Gabriel's Church. Archbishop O'Boyle will preside and preach.

The Rev. Joseph Slattery, C.S.P., of the Paulist Fathers, will be deacon of the mass; the Rev. John W. Stafford, C.S.V., of the Viatorian Fathers, sub-deacon; the Rev. Walter J. Schmitz, S.S., of the Sulpician Seminary, master of ceremonies; the Rev. Timothy N. MacCarthy, pastor of St. Margaret's Church, Seat Pleasant, assistant priest to Bishop McNamara; the Right Rev. Msgr. Thomas G. Smyth, rector of Blessed Sacrament Church, Chevy Chase, and the Right Rev. Msgr. Edward P. McAdams, rector of St. Joseph's Church, deacons of honor to the Archbishop. Monsignor Smyth is a former rector of St. Ann's. The St. Ann's Choir of Men and Boys, directed by Russell Young, will sing.

Among the other dignitaries participating in the mass will be the Rev. Henry D. Collins, pastor of St. Ann's, and his two assistants—the Revs. Russell A. Phelan and Vincent P. Cieri.

The new St. Ann's edifice, in the Thirteenth Century Gothic style, is constructed of limestone and brick. It will seat 1600 persons. On the high archways of the entrance, and overlooking heavy oak doors, is a buffed limestone statue of St. Ann.

One of the oldest Catholic parishes in the city, St. Ann's first held services in 1869 in what was then called Tenleytown Village. Jesuit priests trekked over the hill from Georgetown University to say masses for the Catholics of the community.

The present pastor, Father Collins, went to St. Ann's in 1939 from St. John's Church, Long Green Valley, Md. He is a graduate of Georgetown Preparatory School; St. Charles College in Ellicott City, Md., and St. Mary's Seminary, Baltimore. He was ordained by Cardinal Gibbons in 1916.

Ten Weeks of Preaching
To Your Personal Needs By
George E. Schnable, Minister
ALBRIGHT MEMORIAL CHURCH
4th and Rittenhouse Street N.W.
Beginning April 18th at 11 A.M.
General Theme—Redemption at Work

Redemption From Fear
Redemption From Worry
Redemption From Past Failures
Redemption From Doubt
Redemption From Hypocrisy
Redemption From Mediocrity
Redemption From Timidity
The Madness From Hurry
Redemption From Secularism
Redemption From Yourself

Sunday School, 9:45 A.M. Youth Sanctuary Hour, 7:00 P.M.

Baptist

D. C. BAPTIST CONVENTION HEADQUARTERS, 1628 16th Street, N.W.
Cooperating with Northern and Southern Baptist Conventions
Executive Secretary, M. Chandler Stith.

TEMPLE 10th and N Streets N.W.
Dr. John E. Briggs, Minister
9:40 A.M.—Sunday School, classes for all. Dr. Briggs will teach the Beall Class and Rev. V. M. Hobbs, the Men's Class.
11:00 A.M.—"MORE THAN CONQUERORS" (John 16) Rev. J. E. Sorrell.
6:45 P.M.—Baptist Training Fellowship.
8:00 P.M.—"WHY I BELIEVE IN THE SECOND COMING OF CHRIST." Dr. J. E. Briggs.
Prayer Service, Wednesday, April 21 8:00 P.M. Mr. Henry Whitefield Samson, Guest Speaker.

TAKOMA PARK
Piney Branch Road and Aspen Street N.W.
Dual Morning Worship Services at 9 A. M. and 11 A. M.—Sermon: "STRAIGHT PATHS," by the Pastor.
9:30 A.M.—Sunday School for all children through twelve years.
10:00 A.M.—Sunday School for those above twelve years.
6:30 P.M.—Training Fellowships.
7:45 P.M.—Dr. T. Jansma, President of Holland Baptists, guest speaker.
Worship in a Church where strangers find friends.

LUTHER RICE MEMORIAL
5315 North Capitol Street
Dr. H. Clayton Waddel, Minister
Worship Services
9:45 & 11 A.M.—"THE PRODIGAL'S BROTHER."
9:45 A.M.—Sunday School
6:30 P.M.—Training Union
8:00 P.M.—"PARADISE TODAY."
Prayer Service Wednesday, 8 P.M.
Nursery Open Both Services

West Washington
31st and N Streets, N.W.
CHARLES B. AUSTIN, Pastor
"DECISION MOMENT"
11:00 A.M. and 8:00 P.M.

CONGRESS HEIGHTS
Esther and Brothers Pl. S.E.
Rev. A. Lincoln Smith, Pastor
2 Morning Services—8:30 and 11
Rev. T. Jansma, Executive Secretary of Baptists in Holland
9:45 A.M.—Sunday School.
6:45 P.M.—Training Union.
8:00 P.M.—"LOST! HOW SHALL WE ESCAPE IF WE NEGLECT." Chaplain Nicholson.

Petworth Baptist Church
7th and Randolph Streets, N.W.
Washington, D. C.
Rev. James P. Rodgers, Pastor
9:45 A.M.—Sunday School—Classes for all ages.
11:00 A.M.—Sermon: "SPIRITUAL FORTIFICATIONS." Rev. Frederick D. Bean, guest minister—Laurel, Md.
6:45 P.M.—Training Union. Fully Graded.
8:00 P.M.—Sermon: "EXPLORING THE PROMISED LAND." Rev. Frederick D. Bean, guest minister—Laurel, Md.

If you live in Northeast
BROOKLAND
Cor. 16th and Monroe Sts. N.E.
WARD B. HURLBURT, Pastor
11:00 A.M.—"NO FREQUENT VISIONS."
8:00 P.M.—"THIS WAY TO FINER LIVING."
9:30 A.M.—Sunday School.
6:45 P.M.—Training Union (all ages).
(Nursery facilities provided 8:30-12.)

CHEVY CHASE
Western Ave. West of Chevy Chase Circle
Dr. Edward O. Clark, Minister
Charles R. Woodson, Ass't Minister
11:00 A.M.—"THE TWO FOUNDATIONS."
9:45 A.M.—S. S. 6:45 P.M.—Y. P.

GRACE
9th and South Carolina Ave. S.E. at Pennsylvania Ave.
DR. MARTIN F. CLOUGH, Pastor
Sunday Service
9:30 A.M.—Bible School
11:00 A.M.—"THE COMING OF THE HOLY SPIRIT."
6:30 P.M.—Training Union
7:45 P.M.—"A MUCH MISTAKEN MAN."
We Preach the Old Fashioned Gospel

FIFTH
609 E Street S.W.
Rev. John T. Coburn, Pastor
11:00 A.M.—"IS OUR CHURCH A NEW TESTAMENT CHURCH?"
6:40 P.M.—Training Union.
8:00 P.M.—"THE PUBLICAN'S PRAYER."
Dedication of babies at the morning service.
Woman's Missionary Society Meeting. Tuesday, April 20th at 7:45 p. m. Miss Lois Hart, Missionary to Chile, Guest Speaker.

ANACOSTIA 13th and W Sts. S.E.
Thomas E. Boorde, Minister
9:30 A.M.—Bible School, Howard Stoughton, Superintendent.
11:00 A.M.—"WHERE SHALL WE GO?"
6:45 P.M.—B. Y. P. U., Raymond James, pres. 7:45 P.M.—"SAVE OR I PERISH."
Wednesday, 8:00 P.M.—Mid-week Prayer Service

CALVARY 8th & H Sts. N.W.
Dr. C. W. Cranford, Minister
Rev. Pierre E. Tangent, Associate
YOUTH WEEK—TWO MORNING SERVICES
9:00 and 11:15 A.M.—(Sermons Identical) "THE CHURCH AND ITS DIVINE POSSIBILITIES." Roger Fredrikson, Youth Minister, First Baptist Church, Malden, Mass.
9:00 A.M.—Junior Story: "The Walking Eye"—M Chandler Stith, Jr.
7:30 P.M.—Meditation: "ONE WORLD WITH CHRIST"—Malcolm Clark, Tore Oredsson, Miss Jennie Reilly.
10:00 A.M.—Sunday School. 6:30 P.M.—Youth Groups.
8:00 P.M. Wednesday—Play: "Bread" by Fred Eastman.
1:15-1:30 Sunday Radio Broadcast WOL—Minister and Choir. Subject—"FACTS AND THEIR INTERPRETATION."

FIRST BAPTIST Edward Hughes Pruden
R. Edward Dowdy
Ministers
16th and O Streets N.W.
TWO IDENTICAL MORNING SERVICES
9:45 & 11 A.M.—"HOW SIMON BECAME PETER"—Dr. Pruden.
8:00 P.M.—Choral worship service by Ninth Street Christian Church Sanctuary Choir, National City Christian Church Choir, and First Baptist Church Chapel Choir.
Sunday School, 9:30 A.M. Fellowship Groups, 6 P.M.

METROPOLITAN BAPTIST CHURCH
6th and A Streets N.E.
Dr. K. Owen White, Pastor
Rev. C. M. Warr, Assistant Pastor
ON THE AIR—WWDC—8 to 9 P.M.
11:00 A.M.—"THE PILGRIM JOURNEY," sermon by the pastor.
7:45 P.M.—"AS A MAN THINKETH." Sermons by the Pastor.
9:30 A.M.—Church Bible School.
6:25 P.M.—Baptist Training Union.
7:45 P.M.—Wednesday, "HOUR OF POWER." "HOLDING FORTH THE WORD OF LIFE"

NATIONAL BAPTIST MEMORIAL
16th Street and Columbia Road N.W.
9:40 A.M.—Bible School for All Ages.
11:00 A.M.—"THIS BUSINESS OF EVERYDAY LIVING," by the Pastor.
Nursery open from 11 A.M. to 12:15 P.M.
6:45 P.M.—Baptist Training Fellowship.
8:00 P.M.—"STEPS IN CHRISTIAN DEVELOPMENT," by the Pastor
Thursday 8 P.M.—Midweek Prayer Service
EDWARD B. WILLINGHAM, D.D., MINISTER
HOWARD HAWORTH, MINISTER OF EDUCATION

MARYLAND AVENUE
14th Street and Maryland Avenue N.E.
W. A. EMMANS, Pastor
9:30 A.M.—Sunday School.
11:00 A.M.—"THE NAME GOD GIVES HIS FAMILY."
7:45 P.M.—"A SIN GOD CANNOT FORGIVE."

Gifts From Worshipers . . .

The Washington Post

RESPONSE—The Rev. Harold R. Hodgson, pastor of Grace Methodist Church, New Hampshire and Kentland aves., Takoma Park, views pledges and cash amounting to $20,531, which members turned in last Sunday toward the $75,000 needed to erect the first unit of a new church. "The collection was twice as much as we anticipated," commented Pastor Hodgson

School Religion Ban to Be Topic

Attorney E. Hilton Jackson will discuss "The Teaching of Religion in Public Schools in the Light of the Recent Supreme Court Decision," Sunday at 7 p. m. at Mount Vernon Place Methodist Church, 9th st. and Massachusetts ave. nw. Jackson is counsel for the Northern and Southern Baptist Conventions.

His talk will be the first in a series of discussions on "Tension Areas Affecting the Lives of Young Adults," and "General Bible Outlines," in the Young Adult "School for Christian Living."

'Pinafore' to Be Given

The music department of the Georgetown Presbyterian Church, 3121 P sts. nw., will present Gilbert and Sullivan's "H. M. S. Pinafore," Tuesday and Wednesday at 8 p. m. in Cissel Chapel of the church. Proceeds will aid the choir fund.

Congregational

CLEVELAND PARK CHURCH
3400 Lowell Street Northwest
Alfred W. Hurst, D.D., Minister
9:40 Church School
11:00 Sermon: "FRIENDS AND FOES OF CHRIST TODAY." Dr. Hurst, Nursery for Children.
6:30 Young People

MOUNT PLEASANT CHURCH
1410 Columbia Road N.W.
Ministers:
Fred Sherman Buschmeyer
Edmund Robert Strait
11:00—Morning Worship.
Sermon Subject:
"WHAT HELD THE FIRST CHRISTIANS TOGETHER"
Constance Krueger, Soloist.
Adult Youth Group meets at 10 o'clock.

First Congregational Church
10th & G Streets N.W.
CARL HEATH KOPF
HUBERT BECKWITH
WHITFORD HALL
11 A. M.
Rev. Carl Heath Kopf
will preach on
"CHOOSE YOUR MASTER"
8 P. M.
"BE MADE WHOLE"
9:45—Church School
6 P. M.—Youth Groups

Divine Science

CHURCH OF THE HEALING CHRIST
2600 16th St. N.W.
Sunday 11:00 A. M.
"SIMON-PETER"
Thursday 8:00 P. M.
"THE HEALING HOUR"
Grace L. Faus, Minister, ADams 5218.

Self-Realization

SWAMI PREMANANDA OF INDIA
Sunday at 11 a. m.
"LIFE BEYOND DEATH"
Public Class in Philosophy and Yoga Wednesday, April 21, at 8 P.M.
SELF-REALIZATION FELLOWSHIP
(Non-Sectarian Church)
4748 Western Avenue, N.W.
(N-2 Bus to Chesapeake and 49th Sts.)

Inter-Denominational

The Church Of the Saviour
An Ecumenical Church
HQS. 1787 16th St. N.W., Tel. NI. 2600
NEWTON GORDON COSBY, Minister
SUNDAY WORSHIP 11 A.M. and 4:30 P.M.
Children's Hour, 4:30 P.M.
School of Christian Living Friday's Supper 7:30 P. M., Classes 8:30 P. M.
Broadcast, Sundays 9 to 9:15 A. M. WEAM, 1390

Unitarian

UNITARIAN CHURCH OF ARLINGTON, VA.
Minister
GILBERT A. PHILLIPS
8:15 P. M.—Vesper Service
"A THREAT TO DEMOCRACY FROM WITHIN."
Pershing Drive Christian Church North Pershing Drive and North Highland Streets.

Episcopal

EPIPHANY
1317 G St. N.W.
The Rev. Richard Williams, Th.B.
Associate Rector
8:00 A.M.—Holy Communion.
10:00 A.M.—Adult Bible Class.
11:00 A.M.—Church School and Nursery.
11:00 A.M.—Morning Sermon by Mr. Williams.
6:00 P.M.—Young Adults' Forum.
8:00 P.M.—Evening Prayer and Address by Rev. Robert Plumb.

ST. JOHN'S
Lafayette Square
8:00—Holy Communion.
9:30—Holy Communion. Rev. C. Leslie Glenn.
11:00—Morning Prayer. Rev. C. Leslie Glenn.
4:00—Service in French. Rev. Pierre C. Tourville.
7:30—Evensong. Rt. Rev. N. Y. Halward, Assistant Bishop of Hong Kong and South China.
10:00—Adult Bible Class.
11:00—Sunday School and Nursery. Weekday Services
Tuesday and Thursday ..... 12:00 Noon
Wednesday and Friday ..... 7:00 A.M.
CHURCH OPEN DAILY 7 TO 7

ST. JOHN'S CHURCH
Georgetown Parish
3240 O Street N.W.
Rev. William Sharp, Rector
Westervelt Romaine, Organist
8:00 A.M.—Holy Communion.
9:30 A.M.—Church School
11:00 A.M.—Morning Prayer and Sermon.
Rev. Dr. F. Bland Tucker, Preacher.

ST. COLUMBA'S
42nd & Albemarle Sts. N.W.
(1 Block west of Wisconsin Ave.)
REV. C. R. MENGERS
7:30 and 9:00 A.M.—Holy Communion.
9:45 A.M.—Church School.
11:00 A.M.—Morning Prayer and Sermon.

ST. PAUL'S CHURCH
Carries on at
ST. THOMAS CHURCH
18th BETWEEN P AND Q
9:30—Eucharist and Sermon.
8:00 P.M.—Evensong and Benediction.

Trinity Church
Piney Branch Rd. at Dahlia St. N.W.
(3 Blocks East of Walter Reed Hosp.)
REV. ROBERT S. TRENBATH, Rector
8:00 A.M.—Holy Communion.
9:30 A.M.—Church School.
11:00 A.M.—Morning Prayer and Sermon.

St. Thomas Church
18th ST. BETWEEN P & Q
NEAR DUPONT CIRCLE
The Rev. Harold Bend Sedgwick, Rector
8:00 A.M.—Holy Communion.
11:00 A.M.—Morning Prayer and Sermon by the Rector.
11:00 A.M.—Church School.
A CORDIAL WELCOME

IMMANUEL CHURCH ON-THE-HILL
Virginia Theological Seminary
Seminary Rd. at Quaker Lane
Alexandria, Va.
The Rev. J. L. B. Williams, M. A., Minister
7:30 A.M.—Holy Communion.
9:30 A.M.—Church School.
11:00 A.M.—Morning Prayer and Sermon.
Nursery-Kindergarten, 11 A. M.

ROCK CREEK PARISH
ST. PAUL'S CHURCH
Webster St. and Rock Creek Church Rd.
Founded in 1719—The pioneer in the religious life of the District of Columbia.
Rev. Charles W. Wood, Rector.
8:30 A.M.—Holy Communion.
9:30 A.M.—Church School.
11:00 A.M.—Morning prayer and sermon. Guest Preacher: The Rev. Jesse M. Trotter, of the Virginia Theological Seminary.

St. Margaret's
Conn. Ave. & Bancroft Pl.
7:30 A.M.—Holy Communion.
9:30 A.M.—Church School.
11:00 A.M.—Morning Prayer and Sermon.
Thursday 11 A.M.—Holy Communion

Christ Church (1773)
150 N. Washington Street
Alexandria, Va.
The Rev. B. B. Comer Lile, Rector
The Rev. O. V. T. Chamberlain, Assistant Rector
Sunday Morning Service 11:30 a.m. Broadcast over Radio Station WPIK, 730 on the dail.)
ONE OF AMERICAS FAMOUS SHRINES Open week days 9:00 a. m.-5:00 p. m.

ST. STEPHEN and the INCARNATION
16th & Newton Sts. N.W.
Rev. STUART P. GAST, Rector.
Rev. ROLLA P. CURRIE, Curate.
Services 8, 9:30 and 11 A. M.

ST. AGNES
46 Q Street N.W.
Rev. Albert J. DuBois, Rector
Sun. Masses: Low, 7:30; Sung Masses, 9:30 and 11:00 Daily: 7; confessions Sat., 7:30 to 8:30 p.m. Fri. evening: 8 p. m. Holy Hour.

WASHINGTON CATHEDRAL
Open Daily from 9 a. m. to 6 p. m.

Entrance
Woodley Rd. at 36th St.
Buses Nr. 30 and 32
Trolley No. 32
Sunday's Honored State: Kentucky
Third Sunday After Easter
7:30 A. M.—Holy Communion, St. Mary's Chapel.
8:30 A. M.—Holy Communion, Bethlehem Chapel. The Rev. Theodore O. Wedel.
11:00 A. M.—Morning Prayer and Sermon. The Rev. Merrill F. Williams, Canon.
4:00 P. M.—Evensong and Sermon. The Rev. Crawford W. Brown, Canon.
Weekday Services: 7:30 A. M., 12 Noon and 4 P. M.
TOURS: Every hour on the half hour 9:30 A. M. to 4:30 P. M.
Sundays: After the 11 A. M. and 4 P. M. Services.

Lutheran

ST. PAUL'S
Conn. Ave. at Everett St. N.W.
HENRY W. SNYDER, D.D., Minister
9:30 A.M.—Church School.
11:00 A.M.—"AS OTHERS SEE US."
7:00 P.M.—Luther League

ZION
New Hampshire and Buchanan St. N.W.
Rev. EDWARD R. ELEY, Pastor
9:40 A.M.—Sunday School.
11:00 A.M.—"A SYMBOL OF CHRISTIAN LIFE."
Visitors Welcomed

GRACE
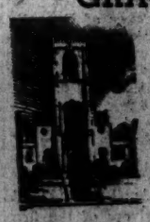
16th & Varnum Sts. N.W.
Gerhard E. Lenski, Pastor
9:45 A.M.—Church School
11:00 A.M.—"SO SHORT THE TIME."
8:00 P.M.—"PILGRIM'S PROBLEMS."

AUGUSTANA
V and New Hampshire N.W.
Pastor, Clarence T. Nelson

Identical Services 9:45 and 11 A.M.
"BEYOND THE SKY-LINE"
8:00 P.M. Sound Film: "QUEEN ESTHER"
6 P.M. Fireside
7:00 P.M.—Vespers.

Christ Lutheran Church
(Missouri Synod)
16th and Gallatin Streets N.W.
(Tel. GE. 5503)
REV. WILLIAM P. BRUENING, Pastor
Rev. J. FREDERIC WENGERT, D. D., Pastor Emeritus
8:30 & 11 A.M.—Rev. J. Frederic Wenchel, D.D.
9:45 A.M.—Sunday School and Adult Bible Class.

ATONEMENT LUTHERAN
North Capitol and Rhode Island Ave.
Rev. Paul L. Reaser, Pastor
9 & 11 A.M.—Worship and Sermon
9:00 A.M.—Children's Sunday School.
10:00 A.M.—Adult Sunday School.
7:00 P.M.—Luther League.
Pray and work for the Sunday School Enlistment Program, May 10, 11 and 12.

FAITH
LEE BLVD. AT JACKSON ST.
Arlington, Va.
Rev. ROBERT W. LONG, Pastor.
8:30 and 11:00 A.M.
"THE JOY OF LIVING—WITHIN MY MARRIAGE VOW"
9:40 A. M.—Church School

LUTHER PLACE MEMORIAL CHURCH
Thomas Circle, 14th & N, N.W
L. RALPH TABOR, D.D., Pastor
JAMES M. SINGER, Assistant
9:45 A. M.—Church School
11 A. M.—The Service
"THE CHRISTIANS USE OF FREEDOM."
Broadcast over WINX
8 P. M.
Organ Recital and Vespers
"BARNABAS, SON OF ENCOURAGEMENT"
8 and 7 P. M.
Supper and Youth Meetings

LUTHERAN CHURCH OF THE REFORMATION
812 East Capitol Street
Capitol 1311
Dr. Oscar F. Blackwelder, Rev. James G. Hara, Rev. Arnold F. Keller, Jr., Pastors
Mr. Jule G. Eskew, Minister of Music
8:30 A.M.—Radio Service: Sermon—"ON MAKING A JOYFUL NOISE." Pastor Keller.
9:30 A.M.—Sunday School.
11:00 A.M.—Morning Worship: Sermon—"THE BEATITUDES: I. THE POOR IN SPIRIT." Dr. Blackwelder.
6:45 P.M.—Luther Leaguers.
8:00 P.M.—Evening Service: "FINDING OUR WAY TODAY: II. BELIEVING OR DOING." Dr. Blackwelder.
—The Public Is Cordially Invited—

Universalist

UNIVERSALIST NATIONAL MEMORIAL CHURCH
Cor. 16th and S Sts. N.W.
Rev. Seth R. Brooks, D.D., Minister
10:00 A.M.—Church School, Adult Class.
11:00 A.M.—Worship.
"THE PRODUCT OF CHRISTIAN EDUCATION"
7:00 P.M.—Open House.
WELCOME

Evangelical and Reformed

CONCORDIA LUTHERAN EVANGELICAL
20th and G Sts. N.W.
CHAS. ENDERS, D.D., Pastor
9:45 A.M.—Bible School. Worship Service with Sermon.
11:00 A.M.—"HEROD—STATESMEN LIKE MOSES."
(Nursery Service During Worship Hour)
5:30 P.M.—Youth Fellowship.

Grace Reformed 13th and O Sts. N.W.
Rev. Robert W. Clewiler, Pastor
The National Reformed Church
9:40 A.M.—Church School.
11:00 A.M.—"DRAMA OF STRAIGHT STREET."
6:30 P.M.—Christian Endeavor.
ALL WELCOME

Church of Christ

Arlington Church of Christ
20 North Irving St., Arlington, Va.
10:00 A.M.—Bible Class.
11:00 A.M.—Morning Worship. Mr. John A. Renshaw, from Sparta, Tenn.
7:45 P.M.—Evening Worship. Mr. John A. Renshaw, from Sparta, Tenn.

Seventh-Day Adventist

SEVENTH-DAY ADVENTIST
Services Every Saturday
SABBATH SCHOOL 9:30 a.m., CHURCH SERVICE 11 a.m.

"Thy Word is a lamp unto my feet . . . a light unto my path." Ps 119:105
CAPITAL MEMORIAL, 8th and F N.W.
E. L. Boothby, Minister
SLIGO, Flower and Carroll Aves., Takoma Park
N. S. Ashton, Minister
TAKOMA PARK, Carroll and Willow Streets
1 Services, 9 and 11:30 A.M.; Sabbath School 10:15 A.M.
George S. Rapp, Minister
WASHINGTON SANITARIUM, Columbia Hall, Flower & Carroll
C. B. Westphal, Minister
For other Adventist churches in the Washington area call GEorgia 5791

RUSSIA AND TURKEY AND THE END of the WORLD
What does Bible prophecy say will happen when Turkey falls? Are events shaping for the end of the world?
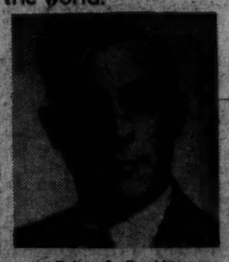
Robert L. Boothby,
Medical Secretary, Potomac Conference
SUNDAY NIGHT APRIL 18, 7:30
Baptismal Service
Hymn Sing Conducted by Donald F. Haynes
INTRODUCTORY COURSE IN NUTRITION
Instructor Ada E. Dean, R. N.
April 19, 20, 21, 22, 26, 27
The Capital Memorial Auditorium
5th and F Streets N.W.
Also Listen to WPIK, Sunday 9:45 A.M. 730 on your Dial

Church News and Views

Mortgage Burning to Mark Cleveland Park Anniversary

By Robert Tate Allan
Post Reporter

Members of Cleveland Park Congregational Church, 34th and Lowell sts. nw., will celebrate its thirtieth anniversary April 25 to May 2, by burning its church and parsonage mortgage.

Recollecting that the congregation was founded April 29, 1918, in a temporary structure on the present site, Dr. Alfred Wesley Hurst, pastor, commented:

"In those days, Lowell and Porter sts. were the only paved cross-town streets connecting Connecticut and Wisconsin aves. North of Porter st., Connecticut and Wisconsin aves. were still unpaved and the vicinity around the church was sparsely settled. Our folks tell of traveling the muddy roads near the church and of heating the temporary structure with six gas burners in the kitchen. The present edifice was completed 25 years ago. The parsonage was bought four years ago. Roy D. Voshall will be general chairman of the anniversary celebration."

Dr. Bayley Will Preach At Hamline

Dr. Francis R. Bayley, president of the Methodist Church's Judicial Council, will be among the guest speakers in Washington area pulpits Sunday.

The cleric, a Baltimorean, will preach at 11 a. m. at Hamline Methodist Church, 16th and Allison sts. nw.

Dr. J. Raymond Schmidt, superintendent of the National Civic League and associate editor of the National Voice, will speak at 11 a. m. at North Carolina Avenue Methodist Church, 8th st. and North Carolina ave. se., and at 8 p. m. at First Methodist Church, Bradbury Heights, Md.

Dr. Herbert Haslam, director of religious fellowship at Fellowship House, Philadelphia, and pastor of the combined Jewish-Christian Church there, will speak at 4 p. m. at National Baptist Memorial Church, 16th st. and Columbia rd. nw. The Interchurch Fellowship will sponsor the service, at which the Washington Community Chorus will sing.

Members of St. John's Episcopal Church, Lafayette Square, at 7:30 p. m. will hear a sermon by the Right Rev. N. V. Halbord, Assistant Episcopal Bishop of Hongkong and South China. Bishop Halbord will also preach at 11 a. m. at Grace Episcopal Church, 9301 Georgia ave. nw., Silver Spring.

The Rev. Franklin S. Dyrness, pastor of Faith Orthodox Presbyterian Church, Quarryville, Pa., will speak at 11 a. m. at Knox Orthodox Presbyterian Church, Granville dr. and Sutherland rd., Silver Spring.

Guest speaker at 9:30 a. m. and 11 a. m. at Chevy Chase Methodist Church, Connecticut ave. and Shepherd st. nw., will be Dr. Lester A. Welliver, president at Westminster (Md.) Theological Seminary.

'Youth Week' At Calvary

Calvary Baptist Church, 6th and H sts. nw., opened its annual "Youth Week" celebration last night with a "Fiesta" banquet in Shallenberger Hall.

Scheduled for today are conferences at 3:30 p. m. and a pancake supper and party at 6 p. m. A "discipleship breakfast" will be held Sunday at 7:30 a. m. Roger Fredrikson, youth leader of the Northern Baptist Convention, will address worship services Sunday at 9 a. m. and 11:15 a. m. Young people will conduct services Sunday at 7:30 p. m.

Diocesan Youth Day to Be Held

Annual "Diocesan Youth Day" will be held today at the Washington Cathedral and St. Alban's Episcopal Church, Wisconsin and Massachusetts aves. nw.

From 3:30 p. m. to 8:30 p. m., there will be talk sessions on youth problems, and also social and recreational activities. Delegates are requested to bring their own box suppers. At 7:30 p. m. Dean John Wallace Suter, Cathedral dean, will lead a preparatory service for Sunday's Nation-wide Episcopal Corporate Communion services for youth.

Lutheran Students Meet Here Thursday

The Washington Area Lutheran Student Association will meet Thursday at 8 p. m. at the Lutheran Church Center, 736 Jackson pl. nw. Speakers will be the Rev. Carl Lund-Quist, director of the National Lutheran Councell's public relations division, and Miss Vivian Wickey, associate eastern regional secretary of the council's student service commission.

C. U. Dean to Speak On 'Niagara of Charity'

The Very Rev. Msgr. John J. McClafferty, dean of the National Catholic School of Social Service at Catholic University, will speak Sunday at 10 a. m. over the WTOP-CBS "Church of the Air" program. "A Niagara of Charity" will be his theme. The broadcast will originate in Atlantic City.

Sermon Series to Begin

The Rev. George E. Schnabel, pastor of Albright Memorial Evangelical Church, 4th and Rittenhouse sts. nw., Sunday at 11 a. m. will begin a sermon series on "Redemption at Work." His opening theme will be "Redemption From Worry."

Mme. Nehru to Speak

Mme. Rajan Nehru, wife of the Minister of India, will speak Monday at 7:30 p. m. in the National City Christian Church's social hall, 1308 Vermont ave. nw., on "Women of the Orient."

Conference Scheduled

The seventy-ninth annual session of the Washington-Virginia Colored Methodist Episcopal Conference will be held Wednesday through Sunday at the St. John C. M. E. Church, 2801 Stanton rd. se.

Preview of Sunday Events

9:45 a. m. **GEORGETOWN LUTHERAN CHURCH**, Wisconsin ave. and Volta pl. nw. Mrs. Hilda Koch, who has just returned from supervising Friends' Relief Service in Germany, will address Adult Bible Classes.

6 p. m. **EPIPHANY EPISCOPAL CHURCH**, 1317 G st. nw. Philip Leonard Green, chief of Economic Information Division, Pan American Union, addresses Young Adult Forum on "Inter-American Problems."

10 a. m. **UNIVERSALIST NATIONAL MEMORIAL CHURCH**, 16th and S sts. nw. Dr. Frank W. Ballou, former superintendent of District Schools, speaks to Adult Bible Class on "An Educator's Look at Universal Military Training."

11 a. m. and 8 p. m. **PETWORTH BAPTIST CHURCH**, 7th and Randolph sts. nw. The Rev. Frederick D. Bean, pastor of First Baptist Church, Laurel, Md., will be guest speaker.

11 a. m. **CHEVY CHASE BAPTIST CHURCH**, Western ave. near Chevy Chase Circle. Annual "Youth Week" begins under the direction of the Rev. Charles H. Woodson, assistant minister.

8 a. m. **ST. THOMAS' EPISCOPAL CHURCH**, 18th and Church sts. nw. Corporate Communion of parish young people.

Congregation Plans Taking Over Pulpit

There will be a change of pace Sunday at 11 a. m. at Sixth Presbyterian Church, 16th and Kennedy sts. nw.

The pastor, Dr. Earl Franklin Fowler, will descend from his pulpit to permit members of his flock to speak on problems confronting present-day Christians. Dr. Fowler, who will simply guide the discussion, says:

"The congregation knows of this plan but does not know of the nature of the questions which will be thrown out to them; consequently, the speaking will be spontaneous and quite extemporaneous."

Daughters of the King To Meet at St. Albans

The Daughters of the King, Washington Episcopal Diocese, will hold their annual meeting April 22 at St. Alban's Church, Wisconsin and Massachusetts aves. nw. Bishop Angus Dun will celebrate communion at 10 a. m., assisted by Dr. Charles T. Warner.

'Achievement Sunday'

"Achievement Sunday" will be celebrated Sunday in the Northern Baptist Convention's 7000 churches. Membership and missionary gains of the past year will be emphasized.

Tabernacle to Be Made Holy

A house tabernacle will be consecrated Sunday at 10 a. m. at Catholic University in memory of the late Dr. George B. Stratemeier, O. P., former chaplain of the institution, who died September 7, 1947.

The ceremonies will take place in the Gibbons Hall Chapel. The tabernacle is a gift of the Clipper Club, a social organization founded by Father Stratemeier at the university. The Rev. Francis de la Vega, O. R. S. A., moderator of the Clipper Club, will be consecrating priest. The Rev. John Walsh, dean of men at the university, will celebrate a solemn high mass afterward. Dr. Gerald A. Ryan, dean of the Sisters College, will preach.

St. Columba's To Dedicate 36 Memorial Pews

Thirty-six memorial pews will be dedicated Sunday at 11 a. m. at St. Columba's Episcopal Church, 42d and Albermarle sts. nw.

The Rev. C. Randolph Mengers, rector, will conduct the service. Dr. Ralph E. Gibson, organist-choir director, has arranged a special musical program.

The pews, of blond oak, were recently installed in the redecorated Gothic stone church. They bear silver markers, designating those in whose memory they are given. However, the pews are open to the congregation and general public.

Sorority to Give Program

The Washington Alumnae Chapter of the Phi Epsilon, national music sorority, will present a musicale at 8 p. m. Sunday at Emory Methodist Church, 6100 Georgia ave. nw. Participants will be Evelyn Davis, soprano; Grace Powell, violinist, and Gertrude Dyre Parsons, organist.

To Discuss Freedom

"The Christian Use of Freedom" will be discussed by Dr. L. Ralph Tabor Sunday at 11 a. m. at Luther Place Memorial Church, Thomas Circle. The service will be broadcast over WINX.

Elder Will Preach

Dr. Aetius Albertus Crooke, presiding elder of the Washington District of the A. M. E. Zion Church, will preach Sunday at 11 a. m. at John Wesley Church, 114th and Corcoran sts. nw.

Bishop to Confirm Class

Bishop Angus Dun of the Washington Episcopal Diocese will confirm a class and preach Sunday at 8 p. m. at the Chapel of the Atonement, 56th near Grant st. ne. The Rev. Eugene L. Henderson, vicar, will present the class.

Personal Mention

A congregational reception will be held Sunday at 9 p. m. at Reformation Lutheran Church, 212 East Capitol st., for the Rev. and Mrs. James G. Horn, assistant pastor and his wife, just back from their honeymoon.

Battalion Drill Winner ...

The Washington Post

VICTOR'S AWARD—Cadet Maj. Louise D. Scott (left) 18, of 2228 Pomeroy ct. nw., commanding officer of Cardozo High School's Third Battalion, receives the first place award after leading her unit to victory yesterday in the Girl High School Cadet Corps drill competition in Brooks Stadium. Making the presentation are Wac Maj. Harriet West (center) of the Adjutant General's Office, and Wac Maj. Beatrice Ringgold of the Surgeon General's Office, both of whom reviewed the drill

Church of Brethren Unit Opposes UMT

Frederick, Md., April 16.—The District Conference of Eastern Maryland, Church of the Brethen, yesterday unanimously adopted a resolution opposing the enactment of universal military training and the reorganization of Selective Service. The resolution will be carried in person to members of Congress by the conference moderator, Rev. Samuel A. Harley, and the executive secretary, S. Earl Mitchell.

Elected reading clerk for one year was D. L. M. Cupp, Washington.

District delegates to the general annual conference to be held in Colorado Springs, Col., in June are D. Warren D. Bowman, pastor of the Washington Church of the Brethen; Rev. Berkley O. Bowman, Union Bridge.

Baptismal Bowl Given

Leesburg, Va., April 16.—A new baptismal bowl, presented to the Leesburg Methodist Church as a memorial to James L. McIntosh, jr., only member of the church to lose his lifein World War II, will be dedicated at the service next Sunday morning. The presentation was made by the McIntosh family. The Rev. J. Shenton Lodge, a former pastor of the church, will be the preacher at the Sunday morning service, according to announcement made today by the pastor, the Rev. L. C. Shearer.

Officers of New Guard Unit Named

Fredericksburg, Va., April 16.—First steps toward the formation of 176th Infantry Anti-Tank Co., Virginia National Guard, will be taken here April 19 at a meeting to be held in the armory at 7:45 p. m. Col. Edwin Cox, commanding officers of the 176th Combat Team, and other officers will attend.

Capt. Bascom S. Pribble, company commander, today announced the appointment of two officers of the unit, Lieuts. Frank Billingsley of Fredericksburg and Odell C. McGhee of Spotsylvania County.

Floods in Eight States Drive 20,000 Victims From Homes

Chicago, April 16 (U.P.).—Floods covered sections of eight states today and left about 22,000 persons homeless.

The most damaging were in the Ohio River valley. But swollen rivers and streams in Minnesota, North Dakota, Indiana and Florida increased the overall destruction and drove hundreds of persons from their homes.

The flood crest in the Ohio River approached Cincinnati tonight as a thousand soldiers and volunteers across the river in Kentucky battled wild, muddy flood waters.

The twin cities of Cincinnati, with its riverfront already under water, and Newport, Ky., braced for the expected crest of 65 feet, 13 feet over flood level. About 10,000 families are expected to be homeless when the river reaches that point tomorrow.

Four water-front blocks in greater Cincinnati were already flooded but there was little danger to the city proper because the banks of the Ohio rise rapidly.

In the flooded adea were warehouses, commission merchants' building, railroad sidings and a few factories.

Across the river at Newport, soldiers and volunteers piled up sandbags in front of a rising six-foot wall of swirling water. If the barriers fail to hold, 35 blocks of Newport will be inundated and about 1000 families driven from their homes.

United States Army engineers ordered 300 additional troops from Fort Knox, Ky., to help battle the flood at the Kentucky city. They were flown in aboard six transport planes. Col. B. B. Talley, Louisville district engineer, urged industrialists to free all employes for levee work.

The Red River, which runs between Minnesota and North Dakota, was rising slowly. It hit 41.6 feet at Grand Forks, N. Dak., where 50 city blocks were wholly or partly inundated and 150 families were homeless.

North of the city the river had flooded the prairies for three miles or more on each side. The tiny village of Oslo, Minn., 20 miles north of Frand Forks, suffered the worst flood in its history.

Loudoun P-TA Council Elects Brown President

Leesburg, Va., April 16.—The Loudoun County Council of Parent-Teacher Associations, has elected Howard Brown, of Lincoln, president. He succeeded Mrs. Harry P. Sommers. Other officers elected were: Mrs. Elijah F. Myers, of Leesburg, vice president; Miss Jane Pettit, of Lincoln, corresponding secretary; Mrs. Thomas Campbell, of Waterford, recording secretary, and Mrs. R. L. Booth, Middleburg, treasurer. Marvin B. Simpson, of North Fork, was elected historian.

Scientist Predicts Russian A-Bomb By January, 1953

Copenhagen, Denmark, April 16 (U.P.).—Atomic Engineer Gunnar Knoes said today that Russia will have the atom bomb by January 1, 1953.

Knoes is working with Nils Bohr and other leading atomicists in an attempt to establish international atomic control. He said the "outlook is terrible."

"Russia does not have the bomb today, because until now she has been unable to produce enough heavy water," he said.

"After 1953, the United States cannot be sure they will not be blown up by Russian atomic bombs, and I am sure the United States will not let Pearl Harbor be repeated."

To Meet at Winchester

Winchester, Va., April 16.—Members of the Northern Virginia Medical Society meeting this week in Luray picked Winchester as the site for their next meeting. Dr. C. H. Iden of Berryville, president, will arrange the program.

BIBLES
ALL VERSIONS AND VARIOUS BINDINGS
•
CHURCH FURNISHINGS
•
SUNDAY SCHOOL SUPPLIES
•
RELIGIOUS BOOKS
PURSELL'S
Since 1865
807 G St. N.W. DL. 1541

Divine Science

FIRST DIVINE SCIENCE CHURCH
2427 18th STREET N.W.
THE REV. ADORE RAE, PEOPLES
SUNDAY, 11 A.M.
"DIVINE" INTELLIGENCE"
THURSDAY, 8 P.M.
"PURITY"
ALL ARE WELCOME

Church of Brethern

Washington City Church of the Brethren
Fourth and North Carolina Ave. S.E.
Rev. Warren D. Bowman, Minister
8:45 & 11 A.M.—"EUROPE STILL NEEDS US," Rev. Harold Row.
9:45 A.M.—Church School
11:00 A.M.—Youth Church
5:30 P.M.—B.Y.P.D. Fellowship Supper.
8:00 P.M.—"THE KEY TO THE KINGDOM," Dr. W. D. Bowman.

Baha'i Faith

BAHA'I CENTER
1326 Rye Street N.W.
Sunday, April 18, 1948, 4 P.M.
"WORLD LEADERSHIP"
Mr. William DeForge
Because Baha'u'llah assures victory and reconciliation of the people of Earth in union in one faith and in one order.
Sho Ghi Effendi.

Greek Orthodox

ST. SOPHIA
GREEK-ORTHODOX CHURCH
Eighth and I Sts., N.W.
Rev. Archimandrite Aimilianos Lalousis
Mass 10 to 12 A.M. Sundays and Holidays

New Jerusalem

The Church of the Holy City
16th St. above Q N.W.
Rev. William P. Wunsch, Minister
10:00 A.M.—Church School.
10:15 A.M.—Adult Bible Class.
11:00 A.M.—Morning Worship.
"CANDLE ON CANDLESTICK."

Spiritual Science of N.Y.

First Branch Spiritual Science Mother Church, Inc., of New York
1900 F St. N.W., Washington, D. C.
REV. ALICE W. TINDALL, Pastor
Private Appointments
Spiritual and Healing Meetings with Messages.
Sunday, Tues, Thursday, 8 p.m.
Tuesday 2:30 p.m.
Developing Classes, Wed., 2:30 & 8 p.m.
Tel. ME. 0540

Christian Science Christian Science

CHRISTIAN SCIENCE
CHURCHES AND READING ROOMS IN GREATER WASHINGTON
Branches of The Mother Church, The First Church of Christ, Scientist, in Boston, Massachusetts
Except as noted, Sunday Services 11 A.M. and 8 P.M. Sunday School 11 A. M. Wednesday Evening Meetings at 8 P. M. include testimonies of Christian Science healing.
All are invited to attend our services and use our Reading Rooms
Subject of Lesson-Sermon April 18
"DOCTRINE OF ATONEMENT"
Golden Text: I Timothy 2:5. There is one God, and one mediator between God and men, the man Christ Jesus.

DISTRICT OF COLUMBIA

FIRST CHURCH: Columbia Road and Euclid Street N.W. Reading Room, 914 17th St. N.W. Weekdays, 9 to 9 (Wed. to 7), Sun. and Holidays, 2 to 6.

SECOND CHURCH: 111 C St. N.E. Reading Room, 111 C St. N.E. Weekdays, 10 to 9 (Wed. to 7); Sun. and Hol., 2:30 to 5:30.

THIRD CHURCH: 18th and L Sts. N.W. (Sun., 11 A.M. and 5 P.M.) Reading Room, Colorado Bldg., 14th and G Sts. Weekdays, 9 to 9. (Wed. to 7:30); Sundays and Holidays, 2 to 5.

FOURTH CHURCH: 16th and Oak Sts. N.W. Reading Room, Riggs Bank Bldg., 14th and Park Rd. N.W. Weekdays 9 to 9 (Wed. to 7); Sun. and Hol. 2:30 to 5:30.

FIFTH CHURCH: 1236 31st St. N.W. (No Sun. Eve. Service). Reading Room, 1606 Wisconsin Ave. N.W. Weekdays 12:30 to 5 (Wed. to 7:30). Closed Sundays and Holidays.

SOCIETY: 1517 R St. N.W. (No Sun. Eve. Service). Reading Room 1517 R St., Wed. 6:30 to 7:30

SOCIETY: 3563 Mass. Ave. N.W. (No Sun. Eve. Service or Sun. School.)

MARYLAND

CHEVY CHASE, FIRST CHURCH: 5908 Conn. Ave. Sun. School, Chevy Chase Elementary School, Rosemary St. Reading Room, 7 Wilson Lane, Bethesda. Weekdays 1 to 5. Closed Sundays and Holidays.

HYATTSVILLE, FIRST CHURCH: 6221 43rd Ave. (No Sun. Eve. Serv.) Wed. meeting 8:15 P.M. Reading Room, 6221 43rd Ave. Weekdays, 1 to 4; Mon. and Fri. eve., 7 to 9. Closed Sundays and holidays.

SILVER SPRING SOCIETY: Silver Spring Intermediate Sch., Chicago and Philadelphia Aves. (No Sun. Eve. Serv.).

VIRGINIA

ALEXANDRIA FIRST CHURCH: 1709 Russell Rd. (No Sun. Eve. Serv.) Reading Room, 108 N. Patrick, Alex. Weekdays 9 to 5:30. Closed Sundays and Holidays.

ARLINGTON, FIRST CHURCH: 6543 Little Falls Road, East Falls Church. (No Sun. Eve. Serv.) Wed. meeting, 8:15 P.M. Reading Room, 2743 Wilson Blvd. Weekdays 12 to 5. Closed Sundays and Holidays.

ARLINGTON SECOND CHURCH: 1913 Wilson Blvd. (Colonial Vill. Ballroom.) (No Sun. Eve. Serv.) R. Rm. 2030 N. 16th St. Weekdays 11 to 4 except Wed. to 7:30 & Fri. eve. 7 to 9. Closed Sun. & Holidays.

Christian Church (Disciples)

Fifteenth Street
15th St. and Kentucky Ave. S.E.
Vernal L. Smith, Minister, Pro Tem
9:30 A.M.—Bible School.
10:50 A.M.—Guest speaker, Rev. Lawrence H. Hadaway.
7:00 P.M.—Youth Fellowship.

MT. RAINIER 32nd St. and Bunker Hill Rd.
9:30 A.M.—Bible School.
10:45 A.M.—Chaplain Harold G. Hazen, "THE CHRISTIAN'S VOCATION."
6:45 P.M.—Christian Endeavor.
7:45 P.M.—"THE PROPHET JEREMIAH."

NINTH STREET CHURCH
Ninth and D Streets Northeast
DR. LLOYD BLACK, Minister
Rhodes M. Artz, Associate Minister
10:50 A.M.—"THE RIGHT DIRECTION."
7:45 P.M.—"DEEP SEA FISHING."

COLUMBIA HEIGHTS 1435 Park Road N.W.
HARRY L. NELL, Minister
10:50 A.M.—"THE THINGS THAT ABIDE."

National City Christian
THOMAS CIRCLE
DR. J. WARREN HASTINGS, Minister
MYRON W. CHRISMAN, Associate Minister
9:45 A.M.—Church School.
10:50 A.M.—Morning Worship: "FAITH REBORN."
7:00 P.M.—Young Adult Fellowship.

FIRST ADVENT CHRISTIAN CHURCH
(Not Seventh Day)
Sunday School, 2 P.M.
Worship, 3 P.M.
Special Music
Prayer Service Thursday 7:30 P.M.
"THE VALLEY OF VISION"
FRIENDS MEETING HOUSE
13th and Irving Streets
Rev. Clarence L. Kirby, Minister
Phone Falls Church 3030

Nazarene

"Enter Into His Courts With Praise"
FIRST CHURCH OF THE NAZARENE
7th and A Sts. N.E.
Rev. Ernest E. Grosse, Pastor
9:45 A.M.—Bible School.
11:00 A.M.—"WHEN A REVIVAL IS IMPERATIVE"
6:30 P.M.—Youth Devotions.
7:00 P.M.—Evangelistic Service
Wednesday, 7:45 P.M.—Mid-week Prayer Service
Tune in WPIK, Sunday Mornings
"SHOWERS OF BLESSING"
730 Kilo. 8:05 o'clock

Baptist Baptist Baptist

LISTEN TO
THE CHAPEL HOUR
The Calvary Choir and Dr. Clarence W. Cranford
1:15 P.M.—WOL—Each Sunday

Catholic

St. Dominic's
6th and E Sts. S.W.
SUNDAY MASSES
8, 9:45, 7:30, 9, 10, 11:15, 12:15
DAILY MASSES
6, 7, 8, 8:30
Holy Hour, Wednesday Evenings, 7:30
Rosary: Every Evening, 7:30

Presbyterian

METROPOLITAN
"On Capitol Hill"
4th and B Sts. S.E.
JAMES CURTIS FAHL, Minister
9:30 A.M.—Church School.
11:00 A.M.—"A DEMANDING TASK"
6:30 P.M.—Junior and Senior High Fellowships.
7:30 P.M.—Young People's Fellowships.
Marion St. John Aldridge, Minister of Music.
(Nursery During 11 A. M. Service)

SHERWOOD
Rhode Island Ave., at 22nd St. N.E.
Richard M. Mussen, Minister
8:30 and 11:00 A.M.—"WHAT IS YOUR RELIGION?"
9:45 A.M.—Church School.
11:00 A.M.—"THE BEGINNING OF WISDOM."
7:00 P.M.—Young People's Groups.

GUNTON-TEMPLE MEMORIAL
16th and Newton Streets N.W.
Rev. BERNARD BRASKAMP, D.D., Minister
Mr. Paul D. Gable, Minister of Music
9:45 A.M.—Church School.
11:00 A.M.—Sermon by Dr. Braskamp. "THE HERO IN OUR SOUL" Music by Quartette & Choir.
7:00 P.M.—Young People's Fellowship. Everybody Welcome

EASTERN
601 Maryland Avenue N.E.
WILLIAM NESBIT VINCENT, Minister
9:30 A.M.—Sunday School
11:00 A.M.—Divine Worship. "BLESSED HUNGER" Nursery During Service
8:00 P.M.—Youth Groups.

SIXTH
SIXTEENTH and Kennedy Sts. N.W.
Earl Franklin Fowler, D.D.
Clarence G. Shaw Organist
11:00 A.M.—Morning Worship "THE CONGREGATION SPEAKS"
Nursery and Jr. Church during service
9:45 A.M.—Church School.
7:00 P.M.—Westminster Fellowship.

CONGRESS HEIGHTS
South Capitol and Chesapeake S.W.
Rev. Richard B. Pursel, Minister
9:45 A.M.—Sunday School.
11:00 A.M.—Morning Worship. "THE MARKS OF CHRISTIAN DISCIPLESHIP."
Everyone Welcome

GEORGETOWN
3115 P Street N.W.
JOHN BAILEY KELLY, D.D., Minister
Rev. A. Lynn Minister of Education
Nancy Foore Tufts, Director of Music
9:45 A.M.—Church School.
11:00 A.M.—Morning Worship. "A CONTINUING GOSPEL."
Nursery during service for small children
4:00,-6:15 P.M.—Youth Groups.

Washington Heights
Kalorama near Columbia Road
"Your Church Around the Corner"
REV. ROBERT E. SHERRILL, Minister
MR. CLIFTON OLMSTEAD, Assistant to the Pastor
9:45 A.M.—Church School.
11:00 A.M.—Morning Worship. "THE PASSING PARADE"
Church Night Every Wednesday, 7:45
GEORGE MYERS, Soloist
GERTRUDE MOCKBEE, Organist.

CHEVY CHASE
Connecticut Avenue at Chevy Chase Circle
Minister
J. HILLMAN HOLLISTER
FRANKLIN B. GILLESPIE, Minister to Youth
Harold W. Dickensheets, Minister of Music
9:30 A.M.—Church School.
9:35 A.M.—Men's Bible Class.
11:00 A.M.—Morning Worship. "THE POET'S REVELATION"
7:30 P.M.—Young People's Groups.

First Church Arlington
Glebe Road at Wilson Blvd.
George Hileman Yount, Minister
Worship at 9:00 and 11:00
"THE CHURCH OF TWO CITIES"

Second Presbyterian Church
ALEXANDRIA
Prince and St. Asaph Streets
Rev. Fred V. Poag, Minister
9:30—Church School for all ages.
11:00—"THE ARMS OF THE CHURCH."
8:00—"MOUNTAINS OF TEMPTATION."
Service broadcast WPIK, 730 Kc.

CHURCH OF THE PILGRIMS
On the Parkway at 22nd and P Sts. N.W.
26th of the Presbyterians of the South to the Nation's Capital
REV. ANDREW R. BIRD, D.D., Minister.
10:00 A.M.—The Sunday School
11:00 A.M.—Divine Worship. "HE IS ABLE"
6:45 P.M.—Young People's Group
7:45 P.M.—Divine Worship. "GOD LOVES YOU"

THE NATIONAL PRESBYTERIAN
(Covenant-First)
Connecticut Ave. and N and 19th Sts. N.W.
At the John Witherspoon Statue
Minister
The Rev. Edward L. R. Elson, D.D.
9:45 A.M.—Church School.
11:00 A.M.—"THE POWER OF THE RESURRECTION." Dr. Elson.
6-7 P.M.—Youth Groups.
8:00 P.M.—"UTILIZING ALL POWER" Dr. Elson.
Thursday, 7:15 P.M.—Mid-Week Service.
Cars 40 and 42, Buses N-2 and L-2 Stop in Front of the Church

NEW YORK AVENUE CHURCH
13th and H and New York Avenue N.W.
Ministers—Dr. Peter Marshall, Rev. Robert T. Bridge.
Director of Christian Education—Rev. J. D. Bryden
Director of Music—Charles Dana Beaschler
9:30 A.M.—Church Bible School. Men's Class, Judge Norris C. Bakke, Teacher.
11:00 A.M.—"DULL AS DISHWATER." Dr. Peter Marshall.
6:00 P.M.—Youth Groups.
8:00 P.M.—"THE SECOND TOUCH." Rev. Robert T. BRIDGE.
Wednesday—8 P.M.—Midweek Bible Study. Rev. Robert T. Bridge.

CENTRAL PRESBYTERIAN CHURCH
15th, 16th & Irving N.W.
Graham Gordon Lacy, Minister
9:30 A.M.—Church School.
11:00 A.M.—"THE TOWER OF LOVE"
5 & 7 P.M.—Youth Groups.
8:00 P.M.—"SPOILED CHILDREN." American Guild of Organists.

PAINTINGS—From Pg. 1

Exhibition May Continue

sponsibility by merely returning them to their physical location."

William C. Bullitt, former ambassador to Russia, declared:

"Western Germany is a danger zone. Peace is at the mercy of an incident. The danger to the paintings is less in the United States. For the immediate future, the paintings should be kept in the United States and exhibited at properly qualified museums."

Dudley T. Easby, jr., secretary of the Metropolitan Museum of Art, New York, said it was not for the museum to offer an opinion on a question of national policy, but said the Metropolitan would like to exhibit the paintings.

Other witnesses from the Metropolitan included Horace H. F. Jayne, vice director; Murray Pease, technical expert, and Robert Sugden, registrar.

Peyton Boswell, jr., editor of Art Digest, Alonzo Lansford of Telfair Academy, Savannah, Ga., and Perry Rathbone, director of the St. Louis, Mo., City Art Museum, agreed with Easby's request for further exhibit of the pictures.

David E. Finley, director of the National Gallery, said the trustees, including Chief Justice Fred M. Vinson, had expressed themselves informally as hoping that if the pictures go on tour responsibility will rest with the Army and not the Gallery.

2000 Apple Festival Pageant Seats on Sale

Winchester, Va., April 16 (Spl.).—A block of 2000 reserved seats for the Apple Blossom Festival pageant and coronation ceremony April 29 and the repeat performance of the pageant April 30 went on sale at the Junior Board of Trade office here today. Advance sales were reported brisk. Reserved seats will also be sold for the feature parade on the second day of the fete.

A SERVICE OF BROTHERHOOD
SUNDAY, APRIL 18, 4 P.M.
Sermon by Dr. Habert Haslam
Director of the First Combined Jewish-Christian Fellowship in the United States
at "Fellowship House," National Memorial Church
at Columbia Rd. & 16th St. N.W.
Sponsored by the Interchurch Fellowship

The Methodist Church The Methodist Church

HEADQUARTERS—METHODIST BUILDING, 100 Maryland Ave. N.E.
Resident Bishop Charles W. Flint, D.D., LL.D.
District Superintendents Fred C. Reynolds, D.D., Ralph D. Smith, Ph.D.

BROOKLAND
14th AND LAWRENCE STS. N.E.
Harry G. Marsh, Minister
EASTER SUNDAY
9:45 A.M.—Church School, Bible Classes.
11:00 A.M.—"GOD'S CHALLENGE TO HIS PEOPLE."
11:00 A.M.—Junior Nursery and Church.
7:00 P.M.—Youth Fellowship.
8:00 P.M.—Evening Worship. "A FISH THAT WAS DIFFERENT."

EPWORTH
19th St. & North Carolina Ave. N.E.
JAMES ALLEN DUDLEY, Minister
11:00 A.M.—"THE BEAUTIFUL HIGHWAY."
8:00 P.M.—"GOOD NEIGHBOR."

TRINITY
9th St. and Seward Sq. S.E.
Rev. Daniel W. Justice, D.D., Minister
9:30 A.M.—Church School for all ages.
11:00 A.M.—"LET GOD RESTORE YOU."
6:45—M. Y. F. Leader Miss Ruth Castle.
8:00 P.M.—Old Time Hymn Sing, sponsored by the Men's Class. Devotional Meditation, by Richard Gates.
EVERYONE ALWAYS WELCOME

McKENDREE
South Dakota Ave. and 24th St. at Rhode Island Ave. N.E.
Horace B. Cromer, Minister
Robert E. Simmerill, Assistant
9:45 A.M.—Church School.
11:00 A.M.—"SUCH AS I HAVE"
7:00 P.M.—M. Y. F.
8:00 P.M.—Special Young People's Hour. Dr. W. W. Delaplain.

ELDBROOKE
Wisconsin Ave. and River Rd. N.W.
REV. F. PAUL HARRIS, Minister
(Take Car No. 30, Friendship Heights)
9:30 A.M.—Church School—All Ages.
11:00 A.M.—"OUR METHODIST HERITAGE." Nursery during service.
7:00 P.M.—Youth Fellowship. Welcome Visitors

WAUGH
THIRD AND A STS. S.E.
REV. HIRL A. KESTER, Minister.
9:45 A.M.—Church School.
11:00 A.M.—"AND SOME DOUBTED."
6:45 P.M.—Youth Fellowship.
8:00 P.M.—"LOVEST THOU ME?"

DOUGLAS MEMORIAL
11th and H Streets N.E.
By FRANK T. JAGGERS, Minister
Church School, 9:45 A.M.
Worship, 11 A.M. and 8 P.M.

FRANCIS ASBURY
3146 16th STREET N.W.
Dr O. BRYAN LANGRALL, Minister
9:30 A.M.—Sunday School
11:00 A.M.—"LOOKING BACKWARD."
11:00 A.M. Church Nursery
6:45 P.M.—Youth groups
8:00 P.M.—"PAUL'S HAPPY EXPERIENCE."
Wednesday, 8 P.M.—Mid-week Service.
We want YOU to come

Woodside Methodist Church
8814 Ga. Ave., Silver Spring, Md.
Rev. PHILIP C. EDWARDS, M.A., Minister
9:00 to 10:45 A.M.—Church School
9:00 and 11:00 A.M.—"THE HOLY SPIRIT"
6:45 and 7:15 P.M.—Youth Fellowships.

CONGRESS HEIGHTS
Fifth St. and Alabama Ave. S.E.
Rev. George L. Conner, Minister
Rev. James M. McCauley, Assistant
9:30 A.M.—Sunday School.
11:00A.M.—Morning Worship.
Nursery During Service
6:30 P.M.—Youth Fellowship.
7:30 P.M.—Evening Worship.

Rhode Island Avenue
First St. and Rhode Island Avenue N.W.
W. Arnem Roberts, Minister
9:40 A.M.—Church School.
11:00 A.M.—"AN ADDED CHAPTER."
8:00 P.M.—"THE GATEWAY TO GOD."

LINCOLN ROAD
Lincoln Rd. at Rhode Island Ave. N.E.
ROBERT E. REVITT Minister.
11:00 A.M.—"THE CHRISTIAN ATTITUDE TOWARD SIN."
8:00 P.M.—"THE UNITED NATIONS ASSEMBLY." Speaker, Miss Woodrow Miller.

UNION
814 20th St., South of Pa. Ave. N.W.
(102 Years at This Location)
SELWYN K. COCKRELL, D.D., Minister.
11:00 A.M.—"WITH OUR LORD IN STORM AND CALM."

ANACOSTIA
14th and U Sts. S.E.
WILLIAM KENNETH LYONS, Minister.
9:30 A.M.—Church School
11:00 A.M.—Morning worship. "WILL A MAN ROB GOD"
Nursery During 11 A.M. Service
6:45 P.M.—Youth Fellowship.
8:00 P.M.—"A WISE INVESTMENT"
A Cordial Welcome to All

North Carolina Ave.
9th and North Carolina Ave. S.E.
R. A. WILCHER, Minister.
9:45 A.M.—Church School.
11:00 A.M.—Worship Service.
7:00 P.M.—Youth Fellowship.

BETHESDA
Norfolk and St. Elmo Aves., Bethesda, Md.
Rev. H. P. CHANDLER, Minister.
9:45 A.M.—Church School.
11:00 A.M.—Morning Worship.

HAMLINE
16th and Allison Sts. N.W.
Rev. H. W. Burgan, D.D., Minister
9:45 A.M.—Church School. Spurgeon Bible Class.
11:00 A.M.—Sermon: Dr. Francis B. Bayley of Baltimore.
7:00 P. M.—Methodist Youth Fellowship.
Wednesday, 8:30 P.M.—School of Christian Living.

PETWORTH New Hampshire Ave. at Grant Circle N.W.
Dr. John O. Millian, Minister.
11:00 A.M.—"THE ARMY OF CHRIST" 8:00 P.M.—"MARGINAL LIVING."
6:00 P.M.—Youth Fellowship. 7:00 P.M.—Intermediate and Young Adult Fellowship.

Metropolitan Memorial Nebraska & New Mexico Avenues
"The National Church"
DR. EDWARD GARDINER LATCH, Minister
9:45 A.M.—Church School.
11:00 A.M.—"CONSTRUCTIVE USES OF OUR ADVERSITIES."
Nursery is held during church service
6:30 P.M.—Youth Fellowship.

FOUNDRY 16th Street Near P N.W.
"The Church of the Air"
DR. FREDERICK BROWN HARRIS, Minister.
9:45 A.M.—Church School.
11:00 A.M.—"A LADY FOREVER." Dr. Harris.
8:00 P.M.—Hazel Arth, contralto, in a sacred recital. "SHUT THE DOOR." Dr. Harris.

MOUNT VERNON PLACE
Massachusetts Avenue at Ninth N.W.
Ministers: John W. Rustin, A. N. Warner
9 and 11:15 A.M.—"LEARNING TO LIVE WITH YOURSELF"
8:00 P.M.—"THE CREED OF THE METHODIST CHURCH," Dr. John W. Rustin.

CALVARY 1459 Columbia Road N.W.
Dr. Orris Gravenor Robinson, Minister
9:45 A.M.—Church School Classes, all ages. 6:45 P.M.—Youth Groups.
11:00 A.M.—"PRAYER IS PRACTICAL." Dr. Robinson.
8:00 P.M.—Hymn sing.

WESLEY Conn. Ave. and Jocelyn St. N.W.
C. STANLEY LOWELL, Minister
9:45 A.M.—Church School.
11:00 A.M.—"CHRISTIANITY AND MENTAL HEALTH."
6:00 and 7:00 P.M.—Youth Groups.
Music by the Choir, James L. McLain, Director.

CHEVY CHASE 6401 Connecticut Ave (At Shepherd)
"A Community Church"
Clifford Homer Richmond, S.T.D., Minister
9:30 and 11:00 A.M.—"RELIGION—BURDEN OR POWER"
Dr. Lester O. Wetliver, President Westminster Theological Seminary.

EMORY Edgar Carroll Beery, D. D., Minister
6100 Georgia Avenue N.W.
9:30 A.M.—Church School.
11:00 A.M.—"MUTUAL HELPFULNESS."
8:00 P.M.—Vesper services presented by the Washington Alumnae of Mu Phi Epsilon (National Music Sorority).
7:00 P.M.—M. Y. F.—"THE CHURCH MEETS NEEDS."

Early Socks 3-Run Homer as Nats Drop Phils, 9-6

Citation and Saggy Duel Again Today At Havre de Grace

By Walter Haight
Post Reporter

Havre de Grace, Md., April 16.—All Citation-Saggy arguments should be settled tomorrow. Not since War Admiral was sunk by Seabiscuit at Pimlico, has Maryland been so pepped up about the relative merits of two horses.

The Calumet Express and the Baltimore Bomber will settle their differences in the $25,000 Chesapeake Stakes at a mile and a sixteenth. Citation fans say that he will leave his rival up the stretch and Saggy rooters are just as confident that their entry will hold on to the end.

The Citation-Saggy controversy, lukewarm when the pair were juveniles last year, waxed hotter after last Monday's meeting in the $10,000 Chesapeake Trial.

Calumet's Kentucky Derby favorite, unbeaten except for coasting home second to a stablemate last summer, charged through the stretch but, even with the efficient Eddie Arcaro engineering the drive, he was unable to catch Saggy.

Baltimore money was solidly behind Saggy last Monday. Those who bet Citation almost off the board didn't accept defeat gracefully and Arcaro was loudly booed. The Italian-American rider then blamed Carson Kirk, who rode Hefty, for forcing Citation wide. This added fuel to the fire.

Changes have been made for tomorrow's battle. From six furlongs, the distance is upped to a mile and a sixteenth: Saggy gets 3 pounds from Citation instead of 4; the track should be fast instead of muddy and only five are entered instead of eight. Among the absentees will be Hefty, the storm center following the Trial.

Upwards of 20,000 are expected, the race giving "The Graw" a drawing card that outshines nearby Garden State.

Three other Derby candidates go postward and you can name your own odds. They are: Mrs. J. V. Stewart's Dr. Almac, S. W. Labrot, Jr.'s Bovard and Alan T. Clarke's Ritz Maisel.

Four entries were on the track this morning. Saggy galloped around the strip without being asked for speed. Citation was breezed a half mile in :50, Dr. Almac did the same distance in :53 3/5 and Bovard stepped three eighths in :38 secands.

Winner's Share $20,250

Saggy, seeking his third straight triumph, won the Chesapeake Trial and the E. R. Bradley Memorial at Tropical Park in his two previous efforts. He was in the money in three earlier starts, including a third in the Bahamas at Hialeah and in the Flamingo at the same track, a race in which Citation was the winner. Saggy's two-year record shows 8 victories in 12 starts and he never has been out of the money. His earnings amount to $61,090.

Citation won the Seminole, Everglades and Flamingo Stakes at Hialeah prior to bowing to Saggy in the trial. A year ago, Citation won eight of nine starts, being beaten only by his stablemate, Bewitch. His triumphs include the Belmont and Pimlico Futurities. He had earned $220,155 to date.

If all five go to the post in the Chesapeake, the winner's share of the $25,000 added money will be $20,250.

Baltimoreans Win Pro-Am

Baltimore, April 16 (AP).—Frank Invernizzi, Baltimore driving-range professional and Jess Dowling, a local amateur, teamed for a six under par 64 today to win the first Middle Atlantic PGA Pro-Am golf tourney of the season today at Hillendale.

Invernizzi carded a 74, while his partner had a 75, good enough to give Dowling low net honors in the amateur sweepstakes when his seven-stroke handicap was taken into consideration.

Johnny Bass, professional of the Clifton Park Public Links here, was the only golfer to break par. He carded a 34-35—69.

The results included:

Andy Gibson, Country Club of Maryland pro, and Spencer Reed, 65; Ed Guntrum, 67; Ed Hatton, 67.
Walter Romans, Baltimore Country Club, and D. A. Davis, 65; E. R. Jones, 69.
Al Houghton, Prince Georges, and Bob Jones, 67; Jack Dempsey, 72.
Otto Greiner, Woodholme Club, Baltimore, and John Clayton; 67; Mickey Behrend, 68; Phil Hambsch, 68.
Harry Griesmer, Bethesda, and Bob Morris, 68; George Ashton, 73.
Walter Bogley, Prince Georges pro, and Sid Schwinn, 69; Garland Bowers, 69; Earl Brengle, 70.

Sarazen Has 63 to Lead Specialists

By Hugh Fullerton, Jr.
Associated Press Sports Writer

Virginia Beach. Va., April 16.—Chunky, greying Gene Sarazen of Germantown, N. Y., who'll be the "non-playing" captain of the teams in tomorrow's unusual "specialists" golf match, showed the youngsters how to do it today when he fired a 63 in the opening round of medal play competition.

Sarazen equalled the competitive course record for the short, soggy Cavalier Club layout and slashed six strokes off par figures. The record originally was set by Chandler Harper of nearby Portsmouth, Va., one of the select 15 chosen for today's event.

Even this great round gave Sarazen only a two-stroke margin over his nearest rival, Herman Keiser of Akron, Ohio, and nearly half the hand-picked shotmakers were under par for the first 18 holes.

Worsham Has 68

Jim Ferrier, National PGA champion from San Francisco, and Dick Metz of Arkansas City, Ark., had 66s. Jimmy Demaret, Oaji, Cal., came in with a 67 and open champion Lew Worsham of Washington and Bob Hamilton of Evansville, Ind., shot 68's, one under par for rthe 6065-yard course.

The only golfers who really had trouble were Chick Harbert, of Detroit, and the veteran Ed Dudley of Augusta, Ga., P.G.A. president. Both scored 76's.

Harbert got into some woods on the sixth hole and took a nine when his ball lodged in an unplayable lie.

The final 36 holes of the 54-hole tournament will be played Sunday after a one-day interruption for the team struggle.

In this group of specialists, captained by Sarazen, and one led by Walter Hagen, will compete with each golfer playing only the shots he executes the best. After the long hitters tee off, the captains will select a man for the next stroke—a long or short iron specialist, a trouble man, etc.

As Sarazen left the green at the conclusion of the round, with the other contestants pushing through the crowd to congratulate him, Gene grinned and commented: "I waited 30 years to get that."

G. W. Tennis Team Routs Duke, 9-0

George Washington University's tennis forces were routed by Duke, 9-0, yesterday at Kenwood Country Club. The Duke netmen won every set played during the match. It was G. W.'s opening tennis match of the season.

Hoya Netmen Bow

Lexington, Va., April 16 (AP).—Washington and Lee's tennis team retained its undefeated status here today by edging Georgetown 5 to 4.

Terps Lose in Tennis

Charlottesville, Va., April 16 (AP). The Virginia tennis team blanked Maryland, 9 to 0, as the visitors managed to win only a lone set, that in a doubles match.

Ted's 3-Run Homer Tops 19-6 Rout Of Braves

Boston, April 16 (AP).—Ted Williams' first 1948 Boston homer, a terrific 400-foot drive with two on base, sent the Boston Red Sox rolling along to a 19-6 victory over the Braves in the third game of their city series today before a 12,630 crowd at the National League Park.

The Sockers blasted four Braves' pitchers for 24 hits that accounted for 35 bases and they more than clinched their second intra-city triumph with a six-run rally in the second inning, when Williams belted over the center field wall against Lefty Clyde Shoun with Dom DiMaggio and Johnny Pesky aboard.

In the sixth inning, Earl Torgeson, the Braves' first sacker, and Pinchhitter Billy Hitchcock were ejected for fighting. Hitchcock grabbed Torgy around the legs after a throw got away from him and they started swapping punches. Most of the players on both squads rushed out to pry them apart.

Boston (A)	262	130	131—19	24	1
Boston (N)	100	021	020—6	11	5

Dobson, Galehouse (4), Dorish (7) and Tebbetts; Sain, Shoun (2), Wright (3), Barrett (6) and Masi. Home run—Williams.

Yanks End Bums' String

New York, April 16 (AP).—Picking up where they left off in the World Series, the New York Yankees defeated the Brooklyn Dodgers, 8-6, today before 14,025 fans at Yankee Stadium.

The win snapped Brooklyn's string of 25 straight exhibition wins, all over minor league opposition.

Home runs by Tommy Henrich and Charlie Keller broke a 5-5 tie and put the Yankees ahead to stay.

Brooklyn (N)	010	400	001—6	4	1
New York (A)	032	020	10x—8	13	1

Hatten, Branca (4), Hall (7) and Hodges; Shea, Reynolds (7) and Niarhos. Home runs—Henrich, Keller.

Chisox Even City Series

Chicago, April 16 (AP).—The Chicago White Sox capitalized on Hank Borowy's first-inning wildness for a 4-to-1 triumph over the Chicago Cubs at Wrigley Field before 9233 shivering fans today.

The contest, played in 45-degree weather, evened the city series at four games each.

Chicago (A)	300	000	100—4	5	3
Chicago (N)	000	100	000—1	5	1

Haynes, Harrist (7) and Robinson; Borowy, Chipman (8) and Scheffing.

A's Wallop Orioles

Baltimore, Md., April 16 (AP).—The Philadelphia Athletics pounded out 18 hits, including home runs by Pete Suder, Eddie Joost and Rudy York, to defeat the Baltimore Orioles, 14-8, today in their final game before returning to Shibe Park.

Philadelphia (A.)	000	541	310—14	18	2
Baltimore (I.L.)	000	000	071—8	9	3

Coleman and Franks; Wollpert, Wendt (5), Hooks (7) adn W. Robinson.

Nats Bid Phils Goodby for 1948

PHILADELPHIA	AB	R	H	RBI	O	A	E
Ashburn, lf	5	1	3	0	1	0	0
Caballero, 2b	5	0	3	2	4	2	1
Haas, 3b	5	0	2	0	0	3	0
Sisler, 1b	4	1	2	1	7	1	1
Ennis, rf	5	2	2	1	2	1	0
Walker, cf	5	1	3	0	0	0	0
Albright, ss	2	0	0	1	3	2	0
aPadgett	0	0	0	0	0	0	0
Seminick, c	4	0	0	0	7	0	0
bRowell	1	0	0	0	0	0	0
Leonard, p	2	1	1	1	0	1	0
Judd, p	1	0	0	0	0	0	0
Heusser, p	1	0	0	0	0	2	0
cBlatnik	1	0	0	0	0	0	0
Totals	41	6	16	6	24	12	2

aWalked for Albright in ninth.
bFlied for Seminick in ninth.
cFanned for Heusser in ninth.

WASHINGTON	AB	R	H	RBI	O	A	E
Sullivan, ss	4	1	1	1	0	1	1
Kozar, 2b	4	1	3	0	1	2	0
Coan, lf	2	0	0	0	0	0	0
Defani, lf	3	0	0	0	3	0	0
Vernon, 1b	4	1	0	0	9	0	0
Culberson, cf	4	2	2	1	6	0	0
Robertson, rf	1	1	1	1	2	0	1
McBride, rf	2	0	1	0	1	0	0
Yost, 3b	5	2	3	0	0	0	0
Early, c	3	1	1	3	5	0	0
Wynn, p	0	0	0	0	0	1	0
Hudson, p	1	0	1	0	0	3	0
dChristman	1	0	0	0	0	0	0
Garcia, p	2	0	0	0	0	0	0
Totals	36	9	13	6	27	7	2

dFlied out for Hudson in sixth.

PHILADELPHIA	042	000	000—6
WASHINGTON	110	001	33x—9

TWO-BASE HITS—Leonard, Caballero, Yost. HOME RUNS—Ennis, Sisler, Robertson, Early. SACRIFICE—Albright. DOUBLE PLAYS—Sisler to Albright to Sisler; Vernon (unassisted). LEFT ON BASES—Phillies, 11; Washington, 11. BASE ON BALLS—Leonard, 1; Judd, 4; Heusser, 3; Garcia, 1. STRIKEOUTS—Wynn, 1; Hudson, 1; Leonard, 3; Judd, 3; Garcia, 2. HITS—Leonard, 4 in 3; Judd, 3 in 3; Heusser, 6 in 2; Wynn, 9 in 3; Hudson, 4 in 3; Garcia, 3 in 3. PASSED BALL—Seminick. WINNING PITCHER—Garcia. LOSING PITCHER—Heusser.

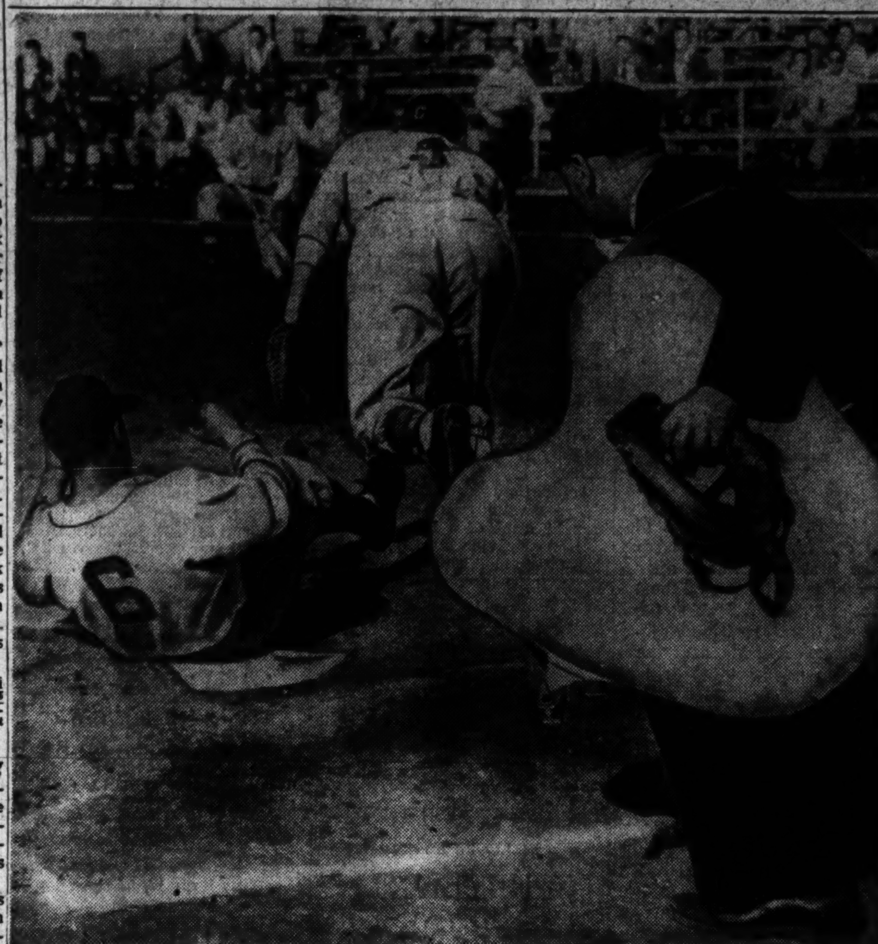

FIRST EASTERN SCORE—Bill Kallas, shortstop, scored the first and last runs for Eastern yesterday as Eastern defeated Coolidge, 5-0, in an Interhigh baseball game. Above, Kallas slides across the plate with a first-inning run. Later he hit a homerun. Catching for Coolidge is Mike Mehalic. The umpire is Dick Williams.

The win was Eastern's third straight

Be Sure to Read Sports Pages Sunday

The Washington Post has another pleasant surprise in store for its readers.

You will find out all about it in Sunday's paper.

If you fancy yourself a sports authority, it is something that you can enjoy all summer.

Don't miss it—in tomorrow's paper.

Episcopal Wins in Track

Episcopal High of Alexandria won its own quadrangular invitational track meet yesterday scoring 74½ points to 39 for McKinley Tech, 16½ for Roosevelt and 13 for Western. Tommy Birge paced the winning team with firsts in the shot, discuss and broad jump.

120-YARD HIGH HURDLES—Brown (T), Dilweg (E), White (W). Time, 0:16.
100-YARD DASH—Clarkson (E), Stesh (T), Dunlop (W). Time, 0:10.5.
MILE RUN—Foster (T), Hodges (E), Carroll (T). Time, 4:56.3.
440-YARD DASH—Regain (T), Whitlock (E), Patton (W). Time, 0:53.5.
880-YARD RUN—Owens (R), Ballinger (E), Capess (E). 2:10.8.
220-YARD LOW HURDLES—Dilweg (E), Brown (E), Bjalek (R). Time, 0:26.3.
220-YARD DASH—Clarkson (E), Dunlop (W), Dixon (E). Time, 0:23.5.
MILE RELAY—Tech, Epsicopal, Roosevelt. Time, 3:40.1.
SHOT PUT—Birge (E), O'Reagan (R), Nicholson (E). 48 feet 7 inches.
POLE VAULT—Tie between Manning (E) and Barringer (E), McGregor ET). 10 feet 6 inches.
DISCUS—Birge (E), Hill (E), Heishman (R). 116 feet 3 inches.
HIGH JUMP—Jones (T), Dilweg (E) tied for first, Dixon (E) and Hanckel (E) tied for third. 5 feet 7 inches.
BROAD JUMP—Birge (E), Moore (E), West (W). 21 feet ¼ inch.

Suggs, Lenczyk Gain Golf Finals

Pinehurst, N. C., April 16 (AP).—Louise Suggs of Atlanta, Ga., and Grace Lenczyk of Newington, Conn., today reached finals of the North and South Women's golf tournament.

Miss Suggs trimmed Carol Diringer of Tiffin, Ohio, 6 and 5. Miss Lenczyk defeated Medalist Peggy Kirk of Findlay, Ohio, 3 and 2.

They will meet for the title in an 18-hole match tomorrow over the No. 2 course. Women's par for the 6142-yard layout is 74.

Eastern Blanks Coolidge, 5-0; Wilson Tops Anacostia, 6-2

By Herb Heft
Post Reporter

Calvin Coolidge's Colts suffered their first baseball defeat since 1946 yesterday, 5-0, when Eastern's Frank Utley set them down with one hit, in their Interhigh League opener at Eastern Stadium.

Eighteen-year-old Utley, 6-foot senior, had a no-hitter until two were out in the seventh. Then Coolidge's Dick Kidwell beat out a dribbler to deep short. Utley walked five and struck out four, allowing only one Coolidge runner to reach third. His best pitch was a curve.

Eastern doomed Coolidge's 23-game winning streak with a four-run outburst in the first inning. A hit batsman, a walk, two errors and singles by Spike Bauroth and Sal DeGiorgi accounted for the runs. A well-tgged home run to right center by Billy Kallas in the second inning, wound up the scoring.

Eastern.	AB	H	O	A
W.Kallas,ss	2	1	2	2
Bauroth,2b	3	1	2	2
Stevens,cf	2	0	2	0
Zatz,1b	3	1	5	0
Graves,rf	3	0	0	0
Cribbins,lf	3	1	3	0
DeGiorgi,c	3	2	6	1
H.Kallas,3b	3	0	1	3
Utley,p	3	1	0	1
Totals	25	7	21	9

Coolidge.	AB	H	O	A
Houston,ss	3	0	0	0
Hegarty,2b	3	0	1	1
Colliton,rf	1	0	0	0
Gr'berg,cf	2	0	2	1
DuVall,p	2	0	0	3
Kidwell,3b	3	1	1	1
Stewart,lf	1	0	0	0
Hughes,lf	1	0	0	0
Brosnan,1b	2	0	8	0
Mehalic,c	2	0	6	1
Totals	20	1	18	7

Coolidge	000	000	0—0
Eastern	410	000	x—5

Runs—W. Kallas (2), Bauroth, Stevens, Zatz. Errors—DuVall, Houston, H. Kallas. Runs batted in—Stevens, DeGiorgi, W. Kallas. Home run—W. Kallas. Stolen bases—W. Kallas, Bauroth, Stevens. Double plays—Greenberg to Hegarty, Bauroth to W. Kallas to Zatz. Strikeouts—DuVall, 7; Utley, 5. Wild pitch—DuVall.

Woodrow Wilson's Green Tigers cracked out 10 hits to defeat Anacostia's Indians, 6-2, yesterday at Wilson Stadium in the opening Interhigh League game for both teams.

The Tigers won the game with a cluster of four runs on six hits in the third inning off Anacostia's starting pitcher, George Sengstack. Jack Whitcomb, Gene Calnan, Leo Speros and Pitcher Don Snider cracked out singles, Eddie Frager slammed a double, and Chet Cooper clouted a triple during the big inning.

Wilson.	AB	H	O	A
Rieley,rf	4	0	0	0
W'comb,1b	4	1	6	0
Janigian,cf	2	1	1	0
Cooper,lf	4	2	2	1
Calnan,ss	3	1	0	2
Frager,2b	3	2	1	1
Speros,3b	4	1	0	0
Hall,c	3	1	11	1
Snider,p	2	1	0	1
Totals	29	10	21	6

Anacostia.	AB	H	O	A
Snight,3b	3	0	0	1
aReedan	1	0	0	0
Cooke,rf	3	1	0	1
O'Brien,lf	3	1	0	0
Fraser,cf	1	0	1	0
Faulkner,c	3	0	11	1
Morris,2b	3	0	1	0
Mitchell,ss	2	0	1	3
M'Ph'son,1b	3	1	4	0
Sengstack,p	1	0	0	0
bLindon	1	0	0	0
K'baum,p	1	1	0	2
Totals	24	4	18	8

aStruck out for Snight in seventh.
bStruck out for Sengstack in fourth.

Anacostia	020	000	0—2
Wilson	004	002	x—6

Runs—Fraser, Morris, Whitcomb, Cooper (2), Calnan, Frager, Speros. Errors—Snight (2), Cooke, Hall. Runs batted in—Cooper, Calnan, Frager (2), Snider, O'Brien. Doubles—Hall, Frager (2). Triple—Cooper. Stolen bases—Fraser, Morris (3), Mitchell, Hall, Calnan. Strikeouts—Snider, 11; Sengstack, 4; Kerschbaum, 6. Walks—Snider, 4; Sengstack, 2; Kerschbaum, 1. Hits—Sengstack, 8 in 3; Kerschbaum, 2 in 4. Loser—Sengstack.

Johnson, Pantos Star

Bobby Johnson and Jimmy Pantos each had three hits to pace Central's Viking to a 9-1 victory over Roosevelt's Rough Riders yesterday in an Interhigh inaugural at Central Stadium.

Johnson- All-High shortstop for the past two years, rammed a 350-foot home run over the centerfield wall in the first inning, and followed up with a brace of doubles. He drove in five runs and scored two himself. Pantos connected for two doubles and a single to drive in two runs and tally 2.

Central.	AB	H	O	A
Berliner,1b	3	1	8	0
Pantos,2b	4	3	4	2
Sasko,c	4	0	9	0
Johnson,ss	4	3	0	5
Sponsler,rf	2	1	0	0
Murphy,cf	1	0	0	0
Keith,cf,rf	4	1	0	0
K'satis,lf	2	0	0	0
Reed,lf	1	1	0	0
Romeo,3b	2	0	0	1
Million,p	4	0	0	2
Totals	31	10	21	10

Roosevelt.	AB	H	O	A
Nelson,rf	1	0	0	0
Keifer,p	3	0	0	0
Blair,3b	3	1	0	3
Paugh,ss	1	1	2	2
D'naburg,c	4	0	11	0
Murrell,p,rf	3	0	0	1
Pugliese,cf	2	1	0	0
Mifflin,2b	2	0	1	1
Davis,2b	0	0	0	0
Merriam,lf	3	2	1	0
Carta,1b	2	1	6	0
G'smith,1b	1	0	0	0
Totals	25	6	21	7

Central	204	120	0—9
Roosevelt	000	000	1—1

Runs—Pantos (2), Johnson (2), Reed, Romeo, Berliner, Davis. Errors—Keefer, Blair. Runs batted in—Johnson (5), Pantos (2), Sponsler, Blair. Home run—Johnson. Stolen bases—Romeo, Sasko. Double plays—Johnson to Pantos to Berliner (2). Strikeouts—Million, 9; Murrell, 3; Keefer, 7. Walks—Million, 6; Murrell, 2; Keefer, 2. Hits—Murrell, 6; Keerer, 4. Loser—Murrell.

Tech Downs Western

McKinley Tech's Trainers needed only five hits to get five runs as they downed the Western Red Raiders, 5-2, yesterday at Tech in the Interhigh opener for both teams.

Rightfielder Romano Mascetti paced the Trainer attack with a triple and a single.

Tech.	AB	H	O	A
Curtis,ss	3	1	3	2
Jones,3b	3	0	0	1
Werber,1b	3	1	4	0
Mascetti,rf	3	2	4	0
Gaskell,cf	3	1	2	0
Poms,lf	2	0	0	0
Chip'an,2b	3	0	2	1
Bovello,c	2	0	5	0
Quinn,p	2	0	0	3
Totals	24	5	21	7

Western.	AB	H	O	A
Hines,lf	3	2	3	0
Strain,c	3	0	6	0
Wacker,cf	4	0	0	0
Holmes,ss	3	1	2	2
Sum'bell,2b	3	0	0	2
Silvester,1b	3	1	5	1
Stratos,rf	3	1	1	0
Picco,3b	3	0	0	0
Folk,p	3	1	0	3
King	1	1	0	0
McShea	1	0	0	0
Totals	30	7	18	8

McKinley Tech	140	000	x—5
Western	000	020	0—2

Runs—Curtis, Werber, Poms, Bovello, Folk. Quinn, Hines. Errors—Curtis, Jones, Chipman (2), Mascetti, Folk, Hines. Runs batted in—Mascetti, Curtis (2). Double—Mascetti. Stolen base—Werber. Strikeouts—Folk, 6; Quinn, 4. Walks—Folk, 2; Quinn, 2.

Garcia Once Again Stars in Relief With 3 Hitless Innings

By Shirley Povich
Post Reporter

Danville, Va., April 16.—The Nats took a final whack at their northern trek companions, the Phillies, today before the two clubs parted company. Jake Early hit a three-run homer in the seventh inning to jostle the Phillies out of their 6-3 lead and any complacence they were beginning to feel.

The final score was 9 to 6 in favor of the Washingtonians, but the Nats did not impress the 3500 natives of the mangy old Danville park until 38-year-old Ed Heusser poked his face on the pitching mound for the Phils in the seventh. They swatted him for three runs in the seventh and three more in the eighth.

Early's co-hero for the Nats was little Ramon Garcia, the non-English speaking little Cuban pitcher who is demonstrating that he is very conversant with the art of getting big league hitters out despite his lack of previous experience in organized baseball.

Senor Garcia arrived on the scene in the seventh inning and didn't give up a run to the Phillies, who previously had socked Early Wynn and Sid Hudson for 13 hits. Garcia and his well-controlled curve ball have now gone to the post three times against major league clubs, and in 10 innings he hasn't yielded a run, and only five hits.

Wynn had another rough afternoon and the Phillies rapped him for nine hits and six runs in the first three innings, including home run swats over the right field wall by Del Ennis and Dick Sisler. Sid Hudson, pitching the next three innings, gave up five of the Phils' 16 hits, but held 'em scoreless.

Dutch Leonard, pitching the first three innings for the Phils, gave up two runs, one of them on a passed ball. The other, however, was a very honest tally. It was Sherry Robertson's fiery homer over the 338-foot sign in right center.

But Oscar Judd held the Nats runless through the fourth and fifth. He forced a run home in the sixth to cut the Phils' lead to 6-3.

Two Runs for the Road

Culberson and McBride reached Heusser for singles in the seventh and with two out Early walloped the game tying homer far over the wall in right center. In the eighth after Al Kozar made his third hit of the game, the Phils walked Vernon purposely, and Culberson singled home the winning run. A bit later Eddie Yost singled to right for two superfluous runs.

Young Garcia was impressive particularly in the eighth inning after two hits, one of them a fuzzy single, and a walk filled the bases with two out. Del Ennis, scourge of the Washington pitching for the past week, was the next hitter and Garcia had a two-ball-no-strike count on him and apparently was in deep trouble. He struck Ennis out on the next three pitches.

AT 8:45 A. M. A TRAIN will deposit the Nats in Washington tomorrow after 47 days in the South . . . Griffith Stadium fans can view 'em at 3 p. m. when they play the Baltimore Orioles . . . Milo Candini, who has been crowding into a starting pitching job, will face the Baltimore club . . . The two clubs will play in Baltimore Sunday . . . The Washington pitchers will be grateful for the sight of Griffith Stadium after working in the pitch-and-putt parks in Georgia, the Carolinas and Virginia where the outfielders' shoulder blades brush against the fences . . . Manager Joe Kuhel will have a morning conference with Clark Griffith tomorrow to learn the latest developments on the Nats' deal for an outfielder and an infielder . . . Rookie Ramon Garcia moved himself up several notches in the ratings of the Nats' pitchers today and probably won himself a job as relief man, at least.

Reynolds Faces Nats in Opener

New York, April 16 (AP).—Allie Reynolds will be the Yankee starting pitcher Monday when New York opens the American League season at Washington.

Manager Bucky Harris made the announcement today. He also elected Ed Lopat, former Chicago White Sox southpaw, as the second-game pitcher for Tuesday.

In Football

'Brass' Talk Of Land, Air Attacks

By Morris Siegel
Post Reporter

WHEN a retired Army officer calls on a Naval Reserve officer what do they talk about?

The infantry? Air power vs. sea power? No, don't be foolish.

Why football, generally, and the merits of the T-formation and the single-wing specifically, cifically.

There may be exceptions to this, but not when Brig. Gen. Robert R. Neyland, USA, (ret.), and Lieut. Comdr. James M. Tatum, USNR, see each other.

Neyland, a West Pointer, is head football coach of Tennessee U. and Tatum, as if you didn't know, is comamnding officer of Maryland's football forces. Their little chit-chat was held at College Park yesterday while the Terps were conducting spring practice.

There wasn't a word about the military uttered by either party. Instead, they talked about trap plays, quick kicks, unblanced lines and men in motion, as both suddenly became whenever the Old Liners pulled one of their sleight-of-hand tricks during the unscheduled scrimmage.

NEYLAND and Tatum had a lot in common, too. Both played North Carolina last year and got beat. Both played Vanderbilt last year and won.

Tatum thought his Terps hit their peak in the Vanderbilt game and Neyland said he had heard about that. Tatum then said he had been told that Tennessee wasn't exactly a slouch when it dumped Vanderbilt and Neyland voted for that, too.

Oh, it was quite chummy, chummy. Neyland said he was enjoying a busman's holiday, that he had concluded his spring practice last week and was just visiting.

Tatum sent his charges through a prescrimmage—a real one is set today—just for Neyland's edification. Neyland enjoyed it so much that he asked Tatum to show him pictures of last year's Terp games and Tatum agreed.

Jus thought you'd like to know what the brass talked about on their "off-duty" hours.

What a Day This Boy Had

Ray Mullican's hitting and base-running paced Damascus High to a 14-1 victory over Walkersville, Md., yesterday at Walkersville. Mullican hit four singles in five trips, scored four runs, drove in four more and stole five bases.

Damascus	102	025	4—14	14	2
Walkersville	000	000	1—1	4	3

Bellison and B. Bealle; Dorsey and Grenzie.

Fort Belvoir Wins From Howard, 8-3

Fort Belvoir downed Howard University 8-3, yesterday on the soldiers' field. Paul Mulholland paced the winners with three singles which drove in a pair of runs, Ed Young homered for the Bisons in the ninth.

Results

COLLEGE BASEBALL

Georgetown 4, Washington and Lee 3
Maryland 3, Cornell 0
American U. 12, Loyola (Balto.) 3
Virginia 12, Quantico 2
VPI 8, Richmond 7
South Carolina 7, Clemson 4
North Carolina State 14, Furman 7
Wofford 11, Catawba 1
Fordham 10, Hofstra 3
Lafayette 10, Muhlenberg 6
Penn State 2, Pittsburgh 1
Dartmouth 9, Penn 3
Shippensburg Tchrs. 5, Millersville 2
Juniata 6, Bucknell 4
Georgia 12, Tennessee 3
Army 9, Panzer 3
Louisville 8, Cincinnati U. 7
Michigan 5, Iowa 3
Wisconsin 2, Indiana 1
Indiana State 7, Anderson 3
VMI 6, Roanoke 0
Randolph-Macon 1, Bridgewater 0

EXHIBITION BASEBALL

Washington (A) 9, Philadelphia (N) 6
Cincinnati (N) 16, Syracuse (Int.) 2
New York (N) 15, Cleveland (A) 7
Philadelphia (A) 14, Baltimore (Int.) 8
Boston (A) 19, Boston (N) 6
Chicago (A) 4, Chicago (N) 1
New York (A) 8, Brooklyn (N) 6

HIGH SCHOOL BASEBALL

Tech 5, Western 2
Eastern 5, Coolidge 0
Wilson 6, Anacostia 2
Central 9, Roosevelt 1
St. John's 3, George Washington [illegible]
Devitt 8, Manassas 7
Gonzaga 6, St. Albans 3
Chamberlain 10, Bethesda 9
Blair 16, Friends 2
Herndon 10, Lovettsville 4
Maryland Park 6, Annapolis 0
Washington-Lee 10, Fairfax 9
Gaithersburg 8, Sherwood 5
Greenbelt 7, Laurel 2

COLLEGE TENNIS

Washington and Lee 5, Georgetown 4
Duke 9, George Washington 0
Virginia 9, Maryland 0
Randolph-Macon 9, Bridgewater 0

High Roundup: W-L Beats Fairfax for Third Straight; GW Blanks St. John's, 2-0, With One Hit

Washington-Lee High of Arlington won its third straight game and its first Northern Virginia Class A Conference contest, 10-9, over Fairfax yesterday . Sixteen hundred fans saw the game at W-L field.

Detwyler Haislip paced the W-L attack with a pair of triples, a double and five runs batted in. Larry Fones of Fairfax hit the only homer of the high-scoring contest.

Fairfax	013	102	020—9	12	6
W.-L.	210	210	40x—10	9	8

Stickle and Parnell; Monroe, Bill (3) and Utterback.

G. W. Edges St. John's

George Washington's Presidents could garner only one hit off St. John's Don Kokes, but that one blow gave G. W. a 2-0 victory over the Cadets yesterday in Alexandria. The hit, a single by Bill Fleming, plus three errors, gave G. W. its two runs in the first inning. The win was the second in three games for G. W.

St. John's	000	000	0—0	3	6
Geo. Washington	200	000	0—2	1	3

Kokes and Cardaci; Pavonne and Fleming.

Blair Drubs Friends

Montgomery-Blair took advantage of seven opposing errors to trounce Sidwel Friends, 16-2, yesterday at Friends. Bobby Theofield's three singles paced Blair's 11-hit attack.

Blair	060	240	4—16	11	6
Friends	010	001	0—2	3	7

Flood and Comer; Dean, Myles (6) and Mills.

Constinett Hurls 1-Hitter

Bobby Constinett pitched one-hit ball and struck out 14 as his Hyattsville High mates pounded out a 10-0 victory over Lackey yesterday at Indian Head, Md.

Hyattsville	020	301	40—10	8	3
Lackey	000	000	00—0	1	4

Constinett and Griggsby; Glenn and Welch.

Maryland Park Wins, 6-0

Maryland Park High scored its second shutout in as many days, defeating Annapolis, 6-0, yesterday at Maryland Park. Dave Chaney, pitching his first game, held Annapolis to three hits and struck out nine. Chaney also drove in three runs. Third-baseman Bob Redding homered for the winners.

Annapolis	000	000	0—0	9	2
Maryland Park	021	003	x—6	3	1

Ford and O'Neale; Chaney and Lare.

Greenbelt Triumphs

The Greenbelt defeated Laurel, 7-2, yesterday at Laurel. Leading the winners was Harry Randolph, with a pair of doubles.

Greenbelt	100	101	4—7	10	2
Laurel	100	00	1—2	8	2

Watkins and Martone; Murphy and Miller.

Gonzaga, 6; St. Albans, 3

Al Berling pitched Gonzaga to a 6-3 triumph over St. Albans yesterday. He struck out 15 and allowed but 6 hits and hut out the Saints for six innings. The victory was Gonzaga's first and made it three straight losses for Saint Albans.

Gonzaga	012	100	2—6	7	6
St. Albans	000	000	3—3	6	6

Berling and Hogan; Conrad and Barto.

Chamberlain on Top

Although they were outhit, 11-9, Chamberlain Vocational High's Volts won their baseball opener, 10-9, yesterday over Bethesda-Chevy Chase at the B-C. C. field.

Chamberlain	004	401	1—10	9	4
Bethesda	003	040	2—9	11	3

Lewis, Beasley (5) and Dobbins; Young, Mason (5), Rice (5) and Shoemaker, Young (5).

Devitt Wins, 8-7

Pitcher Tom McMullen doubled in the ninth inning and came home on a wild throw to give Devitt Prep an 8-7 victory over Manassas (Va.) Vocational Migh yesterday at 16th and Kennedy sts. nw. It was Devitt's opening game.

Manassas	110	011	120—7	10	3
Devitt	100	201	121—8	8	3

Rice, Seattes (8) and Neeak; Chapin, McMullin (8) and Schultz.

Bladensburg Loses, 4-0

Baltimore, April 16.—Joe Neville of Mount St. Joseph's fanned 14 batters today in pitching a 4-0 victory over Bladensburg, Md. He allowed only two hits.

Bladensburg	000	000	0—0	2	2
Mt. St. Joseph's	000	022	x—4	6	1

Liberatore, Reed and Lloyd; Neville and Vito.

Bullis Loses, 6-2

Buddy Collinson socked a homer and single in three trips as he led Charlotte Hall, Md., Military Academy to a 6-2 victory over Bullis Prep yesterday at Bullis.

Charlotte Hall	320	010	0—6	11	1
Bullis	002	000	0—2	7	1

Mattingly and Melvin; Thomas and Marget.

6 in Row for Mt. Vernon

Mount Vernon won its sixth straight baseball victory yesterday, downing Falls Church, 14-4, with a 20-hit barage on the loser's diamond.

Mount Vernon	222	050	030—14	20	3
Falls Church	000	000	004—4	5	6

Shifflett, Sapp (5), Godfrey (9) and MacCreary, Norfolk (5); Sisk, Cloud (2), Abel (6) and Berges, Surratt (8).

NTS Beaten, 5-4

Jimmy King, Richard Montgomery High lead-off batter, slammed a home run, and his Rockville mates went on from there to score a 5-4 victory over National Training School yesterday at Rockville.

NTS	000	000	4—4	2	4
Rockville	111	020	x—5	6	1

Jackson and Smith; Ray and Mundie.

Sprouse Hits Hard

Catcher Frank Sprouse connected for a home run, a double and a triple to drive in four runs and lead Herndon High to a 10—4 victory over Lovettsville High yesterday at Herndon.

Lovettsville	100	010	1—3	2	4
Herndon	105	400	x—10	10	3

Ginderman, Kelrell (4) and Dezer; Jenkins, Andrus (7) and Sprouse.

Gaithersburg Victor

Gaithersburg defeated Sherwood, 8-5, on the losers' diamond yesterday. Thomas, of the winners, hit a three-run homer in the third.

Gaithersburg	103	013	0—8	10	3
Sherwood	131	000	0—5	10	5

Harper, Thomas (2) and Thomas, Burdett (2); Brooks and Torbeck.

The Young Men's Shop
36th Year at 1319 F Street
Famous For Famous Makes . . . Since 1911
★ TIMELY CLOTHES ★ STEIN BLOCH ★ ENGLISHTOWN ★ CLIPPER CRAFT

SMOOTH LOOKING
Corduroy
Cardigan Jackets

Yes . . smooth and comfortable, collarless for sport shirt wear, lightweight for Spring and Summer . . . that's our Corduroy Cardigan Jacket. Of vat-dyed, Zelan-processed Juilliard fabric, in green, grey, sandune and cocoa. Sizes in regulars and longs.

$13.95

The Young Men's Shop, 1319-23 F Street

Maryland's Keene Shuts Out Cornell, 2-0, in 5-Inning Game

Bill Bennings

AT HAVRE DE GRACE

1—Larkaround, Giant Princess, Count Howard.
2—Lucky Birthday, Dunde, Pine Vision.
3—Labrot entry, Warmonger, Battle Clamp.
4—WHIRL RIGHT, Royal Lily, Miss Gossip.
5—Supper Date, Air Patrol, Snow Goose.
6—Citation, Saggy, Dr. Almac.
7—Contest, Pilaster, End of Strife.
8—Pasture Mowlee, Meneither, Casset.

Coronet Star Wins at 'Graw

Havre de Grace, Md., April 16. Coronet Star, a 5-year-old mare who couldn't get out of her own way last time out, was the winner of the Speustia Purse, featuring the Friday program.

Carrying J. Ferrara's colors and under the handling of Apprentice Ray Drury, the daughter of Marching Sir won by a length and a half. Cedar Farm's Fiery Dawn was second another length and a half in advance of F. A. Piarulli's Frapia in the field of 10.

A crowd of 7000 saw the program under clear skies and over a heavy, holding track. Coronet Star was clocked in 1:17 for the six furlongs and returned a $25.60 mutuel.

Jockey Paul Keiper was suspended for five days as an aftermath of the disqualification of Jubilee Gem in the eighth race yesterday. Keiper was alleged to have cut over sharply soon after the start of the race.

WALTER HAIGHT.

Havre de Grace

FIRST RACE—One and one-sixteenth miles; purse, $2500; 4-year-olds up; claiming.

Pos.	Horse and Jockey	Wt.	Odds
1	Larkaround (Pappas)	117	7-2
2	Baumbach (no boy)	112	8-1
3	Giant Princess (Sheridan)	107	10-1
4	Alarosa (Lamb)	105	15-1
5	†Bass Fiddle (Gilbert)	117	4-1
6	Frank Hunter (Bletzacker)	117	10-1
7	Mibil D. (Bletzacker)	117	8-1
8	Water Level (Sheridan)	107	20-1
9	Count Howard (Dunbar)	117	4-1
10	My Fixon (no boy)	115	4-1
11	Balliol (Drury)	112	10-1
12	Some Where (no boy)	112	20-1
13	Jacks Toni (no boy)	112	10-1
14	Petes Wren (Sanabria)	117	20-1
15	Ice Dancer (Lullo)	112	6-1
16	Gino Gold (McKenna)	110	20-1

†Milch and Samha entry.

SECOND RACE—One and one-sixteenth miles; purse, $2500; 4-year-olds up; claiming.

Pos.	Horse and Jockey	Wt.	Odds
1	Geralds Lad (Drury)	111	20-1
2	Fighting Flag (Bletzacker)	116	10-1
3	Salmart (Hopkins)	111	10-1
4	Our Risk (no boy)	116	8-1
5	Scotch Flag (no boy)	116	20-1
6	Sightseer (Pikor)	116	6-1
7	Chance Fair (no boy)	116	20-1
8	Betty's Hour (no boy)	111	20-1
9	Dunde (Sheridan)	99	8-1
10	Lucky Birthday (no boy)	117	3-1
11	Matakom (no boy)	116	15-1
12	Scuttle Mate (Scott)	116	20-1
13	Pine Vinson (Baker)	104	20-1
14	Lucky Ann (no boy)	116	20-1
15	Galaboso (no boy)	111	20-1
16	Paragram (Woodhouse)	116	6-1

THIRD RACE—Four furlongs; purse, $3000; 2-year-old maidens.

Pos.	Horse and Jockey	Wt.	Odds
1	Broad Cross (no boy)	113	20-1
2	War Monger (MacAndrew)	120	3-1
3	Battle Clamp (no boy)	120	3-1
4	Mary Nymph (C. Kirk)	117	8-1
5	†Barvey B. (Keiper)	120	10-1
6	Noble Impulse (Walters)	120	8-1
7	Jesco (Buttler)	112	10-1
8	‡Maid of Boston (no boy)	112	10-1
9	Mollyo (Wholey)	117	20-1
10	Cockofthewalk (C. Kirk)	120	10-1
11	‡Barolo (Saunders)	120	3-1
12	§Banquet Hall (no boy)	120	5-2
13	†Triffin (no boy)	120	3-1
14	‡One Hitter (no boy)	120	5-2
15	†Lady Kathleen (Keiper)	117	8-1
16	‡Taran (Tammaro)	120	3-1

†Shamrock Stable entry.
‡Greentree Stable entry.
§Simpson and Coleman entry.
‖W. Labrot entry.

FOURTH RACE—Six furlongs; purse, $3000; 3-year-old maidens.

Pos.	Horse and Jockey	Wt.	Odds
1	Dizzy Dame Jr. (Drury)	113	20-1
2	Royal Lily (Padgett)	118	2-1
3	Miss Gossip (C. Kirk)	118	8-1
4	Donna Boorse (Cardosa)	118	20-1
5	In the Clover (no boy)	118	20-1
6	Shelley B. (Wholey)	118	6-1
7	Near Miss (Gorman)	118	8-1
8	Whirl Right (Woodhouse)	118	4-5

FIFTH RACE—Six furlongs; purse, $5000; 3-year-olds up; allowances.

Pos.	Horse and Jockey	Wt.	Odds
1	Blue Border (no boy)	115	6-5
2	Turbine (Buttler)	110	8-1
3	Transair (no boy)	109	4-1
4	†Little Harp (Snuk)	110	9-5
5	Flood Town (no boy)	110	8-1
6	Snow Goose (MacAndrew)	110	15-1
7	†Air Patrol (Keiper)	110	9-5
8	‡Supper Date (Drury)	104	8-1
9	‡Daily Dip (Drury)	104	8-1

†Shamrock Stable entry.
‡H. G. Bedwell entry.

SIXTH RACE—One and one-sixteenth miles; purse, $25,000; 3-year-olds.

Pos.	Horse and Jockey	Wt.	Odds
1	Saggy (MacAndrew)	119	2-1
2	Fritz Maisel (Breen)	116	20-1
3	Dr. Ulmac (Wahler)	119	10-1
4	Bovard (Saunders)	119	10-1
5	Citation (Arcaro)	122	2-5

SEVENTH RACE—One and one-sixteenth miles; purse, $5000; 4-year-olds up; all'ances.

Pos.	Horse and Jockey	Wt.	Odds
1	†Laran (C. Kirk)	110	3-1
2	†Pilaster (no boy)	107	3-1
3	Boston Man (MacAndrew)	105	20-1
4	Amanecer (no boy)	107	6-1
5	End of Strife (Padgett)	107	8-1
6	Miss War (Drury)	100	4-1
7	Contest (Arcaro)	114	2-1
8	Bread Gift (Pappas)	105	12-1

†Nicodemus and Straus entry.

EIGHTH RACE—One and one-sixteenth miles; purse, $2500; 4-year-olds up; claiming.

Pos.	Horse and Jockey	Wt.	Odds
1	Fire Broom (Drury)	111	20-1
2	Sweet Hash (Lamb)	104	20-1
3	Pine Tree (Watson)	111	10-1
4	King Brand (Mora)	111	20-1
5	Running Riot (Hopkins)	106	20-1
6	Pennant Way (no boy)	116	20-1
7	Pasture Mowlee (Tammaro)	116	4-1
8	Gremy (Sheridan)	106	10-1
9	†Meneither (Wholey)	116	3-1
10	Casset (no boy)	111	8-1
11	Sir Bogie (Bletzacker)	116	15-1
12	†Alworth (no boy)	117	3-1
13	Tafinob (McKenna)	104	20-1
14	Markless (Scott)	111	10-1
15	Starladier (no boy)	117	20-1
16	Beauzar (Sheridan)	109	4-1

†Talbert and Patterson entry.

Post Consensus

AT JAMAICA
1—Dialtone, Peridot, Little Keith.
2—Golden Light, Scarlet Thorn, Mesmer.
3—No selections.
4—RING ENTRY, Colony Boy, Ocean Brief.
5—Stymie, Double Jay, Carolyn A.
6—Saint Lye, Misleader, Master Mind.
7—Kasbek, Big Kay, Alport.

AT GARDEN STATE
1—Santas Vixen, Darten, Aboko.
2—Adamant, Razzmatazz, Blue Peter.
3—Hard Blast, Esterita, Liquid Lunch.
4—Narragansett, Silver Money, Mr. Happy.
5—Beau Gay, Flying Louise, Eternallea.
6—WINDSWEPT, Hefty, Reborn.
7—Sole Parade, Semper Avanti, Count Did.
8—Fast Freight, Cellophane, Brazil.

AT HAVRE DE GRACE
1—Count Howard, Myfixen, Mibil D.
2—Lucky Birthday, Salmart, Dunde.
3—Warmonger, Battle Clamp, Barvey B.
4—WHIRL RIGHT, Royal Lily, Near Miss.
5—Blue Border, Air Patrol, Flood Town.
6—Citation, Saggy, Bovard.
7—Contest, Laran, End of Strife.
8—Meneither, Casset, Sir Bogie.

AT TROPICAL
1—Easy Pris, Grateful, Supreme Ann.
2—Flowing Oil, Bottom Rail, Celestial Blue.
3—Nane Hygre, Westfield, Flagalspa.
4—CHIPPEWA CHIEF, Moon Bim, Friedy.
5—Good Turn, Proud Ruler, Mon's Boy.
6—Frere Jacques, Childeric, Kingarvie.
7—Darby Dimout, Steeple Jack, Spanaqua.
8—Mr. Danny, Sin Lee, Atomic Energy.

Win World Series Trip

Tomorrow's sports section will have full information on The Post's new pick-the-winners baseball contest. First games to be picked will be played Sunday, April 25, so be sure you get the entry blank from tomorrow's Washington Post.

Rain Washes Out 4 Terp Runs in 6th

Ithaca, N. Y., April 16.—Bob Keene pitched three-hit ball to enable the University of Maryland to defeat Cornell today, 2-0, in a game that was held to five innings because of rain and darkness.

The game was called with one man on in the sixth inning after the Terrapins had teed off on Lefthander Ken Battles for four runs. the score, however, reverted to the fifth inning.

Maryland scored single runs in the fourth and fifth innings.

Singles by Jim Moeller and Tony Emsweller and a hit batsman, Joe Andrus, accounted for the run in the fourth.

The other tally was scored when Al Tuminski singled to left, scoring John Condon who had walked and reached second on a sacrifice.

It was Maryland's second win against four losses and two ties. Cornell has lost two and won one.

Maryland	000 11—2	5	1
Cornell	000 00—0	3	1

Keene and Condon; Battles and Tesnow.

Hoyas 4-Run 4th Beats W&L, 4 to 3

Lexington, Va., April 16 (AP).—Georgetown's baseball club pushed across four runs in the fourth inning and then weathered Washington and Lee's ninth inning rally to defeat the Generals, 4 to 3, here today.

The Hoyas rapped Mike Boyk for four singles and drew a walk to gain up their four runs in the fourth.

After picking up a tally in the sixth frame, the Generals saw their uprising in the ninth pailed when Brian Bell grounded out to end the inning. Charlie Agnor had opened the inning with a homer into leftcenterfield that scored Freddie Vinson after two were out.

Georgetown	000 400 000—4	8	2
Washington & Lee	000 001 002—3	7	1

Flynn and Moskal; Boyda, Putney (8) and Bell.

American Wins, 12-3, As Lamon Hits Hard

American University's Eagles climbed back to the .500 mark yesterday as they defeated Loyola of Baltimore, 12-3, at American U. The Eagles have split even in six games.

Bob Lamon led the Eagles' 12-hit attack with a double and two singles. Fred Wacker and Joe Hossick each hit singles in four trips for American U.

Loyola	000 200 001— 3	6	3
American U.	003 171 00x—12	12	2

Bailey, Sybert (5) and Zedalis; Taylor, McLaughlin (4) and Lamon.

Fort Belvoir Wins Army Ring Title

Three Fort Belvoir boxers scored victories in the finals of the Military District of Washington boxing tournament last night at Fort Myer to give Belvoir the team title. The three winners were Ivan Ballard, Ray Taylor and Elliott Powers.

128 pounds—Lloyd Smith (Ft. McNair) won by default from Richard Chagnon (South Post). 126 pounds—Ed Braserel (Ft. Myer) TKOed Dale Lochmann (Ft. McNair) in 1:58 of second round. 135 pounds—Ivan Ballard (Ft. Belvoir) KOed Gerald Engel (Army Medical Center) in 52½ seconds of first round. 147 pounds—Andrew Nathan (Ft. Myer) decisioned Roy Sublet (Ft. Myer). 160 pounds—Ray Taylor (Ft. Belvoir) decisioned John Pratt (Ft. Belvoir). 175 pounds—Elliott Powers (Ft. Belvoir) TKOed Robert DeMuling (Vint Hill) in 1:39 of first round. Heavyweight—Conrad Herion (Ft. McNair) decisioned Edmund Lecuit (Ft. McNair).

Team points—Ft. Belvoir, 18; Ft. McNair, 16; Ft. Myer, 14; Army Medical Center, 5; Vint Hill, 3; South Post, 1.

Wilson, Blair Win at Golf

Wilson High and Montgomery-Blair took over the leadership of their respective golf leagues with convincing victories yesterday. Both have 2—0 records.

Wilson downed Roosevelt, 9—0, at Fairfax, to pace the Interhigh League, while Blair trounced Georgetown Prep, 8—1, to gain the Metropolitan League lead.

In another Interhigh match, Coolidge routed Western, 8—1, at Kenwood; while in Metropolitan League matches Bethesda defeated Gonzaga, 7—2, at Georgetown Prep, and Devitt downed St. John's, 7—2, at Manor.

'Skins Sign Ted Andrus From S. W. Louisiana

Ted Andrus, guard and captain of the Southwestern Louisiana Institute football team, yesterday signed a contract with the Washington Redskins.

Andrus, who lives in Rayne, La., is a 6-foot, 210-pounder. He is the thirty-third player to sign a 1948 Redskin contract.

What's On Today

HIGH SCHOOLS

BASEBALL

McKinley Tech at Randolph-Macon, Va., 2 p. m.
Montgomery-Blair at Washington-Lee of Arlington, 2 p. m.
Episcopal of Lynchburg at Episcopal at Alexandria, 2 p. m.
Alumni at St. Albans, 2 p. m.

TRACK

Local highs are entered in Bridgeton, N. J., Relays and Baltimore Poly Relays.

GOLF

Georgetown Prep at Woodberry Forest, Va., 3 p. m.

COLLEGES

BASEBALL

Georgetown at VMI.
Catholic U. at Johns Hopkins.
Maryland at Rutgers.
Virginia at George Washington on Ellipse, 3 p. m.
American U. at Quantico.
Yale at Navy, 2 p. m.
Howard at Delaware State.

TRACK

Hexagonal meet at Catholic U., 2:30 p. m.

TENNIS

Duke at Navy, 2 p. m.
Johns Hopkins at Catholic U., 2:30 p. m.
Georgetown at VMI.

GOLF

Navy at William and Mary.

LACROSSE

Navy at Yale.

CREW

Princeton and Columbia at Navy, 3:30 p. m.

SAILING

Pentagonal regatta at Navy, 1 p. m.

BASEBALL TODAY (3 P.M.)
EXHIBITION GAME
WASHINGTON vs. BALTIMORE.
GRIFFITH STADIUM

Havre de Grace Racing Chart

FRIDAY, APRIL 16, 1948—By ASSOCIATED PRESS.
WEATHER CLEAR, TRACK HEAVY.

FIRST RACE—Six furlongs. Purse, $2500. For 4-year-olds and up; claiming. Start good. Won driving; place same. Went to post at 2:15. Off at 2:15½. Winner, M. Newmeyer's br. g. (7) by Appealing—Country Bride by Sweep On. Trained by F. Dalee. Value to winner, $1625. Time, 1:17⅘.

Horses	Jockeys	Wt.	Post	St.	¼	½	Str.	Fin.	Straight
Country Dude	(Buttler)	119	7	3	1½	1½	1½	1¹½	$1.00
French Lure	(Bauer)	114	12	1	5¹	3hd	2hd	2²	138.70
Valdina Clown	(P'gett)	119	8	4	4½	2½	4½	3½	2.60
Good Hunting	(H'man)	119	10	9	10¹	7½	5¹	4½	25.60
Grand Toy	(Drury)	114	1	7	2¹	5½	3½	5⁴	33.10
Miss Wolverine	(H'per)	114	11	2	7⁴	6⁴	7nk	6²	351.50
Swing Shift	(B'zacker)	119	4	10	9¹	8¹	8¹	7¹	11.20
Halogi	(Tammaro)	119	9	8	3nk	4½	6½	8¹½	15.90
Butterscotch	(Austin)	117	5	6	6½	10¹	9¹	9nk	40.50
Secret Knight	(Hopkins)	114	3	12	12	12	10½	10½	76.30
Petes Gold	(Carrillo)	119	2	11	8nk	9²	11²	11²	249.00
Louie's Line	(Pikor)	119	6	5	11¹	11¹	12	12	9.20

COUNTRY DUDE, $4.00, $3.00, $2.40; FRENCH LURE, $55.80, $19.80; VALDINA CLOWN, $2.80.

SECOND RACE—Six furlongs. Purse, $2500. For 4-year-olds and up; claiming. Start good. Won driving; place same. Went to post at 2:46. Off at 2:46. Winner, Mrs. D. Heinicke's ch. m. (11) by Wise Counsellor—Fast Heels by Outplay. Trained by C. F. Heinicke. Value to winner, $1625. Time, 1:17⅗.

Horses	Jockeys	Wt.	Post	St.	¼	½	Str.	Fin.	Straight
Heel Up	(Bauer)	114	12	3	6¹	3hd	4nk	1nk	$6.00
Investigate	(Tammaro)	114	8	2	1⁴	1²	1½	2¹	5.40
Dawndale	(Brady)	110	11	1	3hd	5nk	5¹	3nk	40.90
Image of Love	(Drury)	112	7	12	9¹½	6¹	2²	4²½	5.50
Captain Bono	(Carrillo)	119	9	6	5nk	7¹	6¹	5¹	9.60
Florida Jack	(Bis'er)	118	1	5	4¹	2½	3½	6⁴	34.80
Bramblette	(Breen)	114	6	5	2½	4¹	7²	7²	2.30
Rensselaer	(Pikor)	117	5	9	8½	8½	8¹	8¹½	98.60
Pilot Star	(Baker)	112	10	11	11⁴	10¹	9hd	9½	18.90
Chelly's Bid	(Padgett)	113	2	7	7⁴	11²	12	10⁴	33.00
Sweet Money	(C.Kirk)	115	4	10	12	12	11¹	11²	42.50
Innersole	(Pappas)	107	3	8	10½	9²	10²	12	7.00

HEEL UP, $18.00, $7.80, $6.20; INVESTIGATE, $6.40, $7.20; DAWNDALE, $14.60.

DAILY DOUBLE—COUNTRY DUDE AND HEEL UP—PAID $75.20.

THIRD RACE—Four furlongs. The Seneca. Purse, $2500. For maiden 2-year-olds (foaled in Maryland). Start good. Won easily; place driving. Went to post at 3:16. Off at 3:16½. Winner, S. Delisi's ch. f. (2) by Alaking—Cape May by Case Ace. Trained by J. Crivella. Value to winner, $1625. Time, 0:50⅗.

Horses	Jockeys	Wt.	Post	St.	½	Str.	Fin.	Straight
Queen May	(Carrillo)	115	1	1	1⁴	1⁴	1¹½	$10.50
Indus	(Knapp)	115	3	3	2½	2¹	2¹½	15.20
Composer	(Mora)	118	5	8	7²	7²	3nk	4.20
Abbe's Image	(Seagraves)	111	2	2	3½	3²	4¹½	27.40
Weisenheimer	(Saunders)	118	10	6	4⁴	4½	5²	1.50
Grabro	(Padgett)	118	4	7	5²	6hd	6nk	4.50
Bones Aparte	(Watson)	118	11	7	6²	5½	7⁴	35.20
A Lady	(Breen)	115	8	5	8⁴	8²	8²	12.10
Nokomis	(C.Kirk)	115	7	10	9hd	9⁴	9²	2.00
Triflin Neibor	(Buttler)	113	9	9	10²	10¹	10¹	52.20
Dianne's Hoss	(Tammaro)	115	6	11	11	11	11	89.00

†Mrs. R. H. Heighe entry.

QUEEN MAY, $23.00, $11.00, $5.40; INDUS, $6.80, $3.20; COMPOSER, $3.40.

FOURTH RACE—Six furlongs. The La Plata. Purse, $3000. For maiden 3-year-olds. Start good. Won driving; place same. Went to post at 3:46. Off at 3:46½. Winner, Pentagon Stable's ch. c. (3) by Diebel—Minnewaska by Blandford. Trained by F. A. Bonsal. Value to winner, $1950. Time, 1:17⅕.

Horses	Jockeys	Wt.	Post	St.	¼	½	Str.	Fin.	Straight
Moncoin	(C.Kirk)	120	7	2	2¹½	2¹	2²	1nk	$10.20
Sultana	(Padgett)	115	6	1	1⁴	1²	1⁴	2²½	.80
Top Score	(Saunders)	120	2	6	4nk	4¹½	3⁴	3⁸	16.90
King Chatter	(Breen)	120	5	7	8	8	7⁴	4⁴	15.30
Orange Sun	(Wahler)	120	4	4	6¹½	5nk	5²	5²	5.90
Marion Clarke	(O'Ridan)	110	1	5	7²	7⁴	4½	6²	8.90
Tipit	(Walters)	120	3	5	3½	3¹	6²	7²	11.60
Equipass	(Snyder)	115	8	3	5¹½	6hd	8	8	33.70

MONCOIN, $22.40, $5.80, $3.80; SULTANA, $3.00, $2.80; TOP SCORE, $5.00.

FIFTH RACE—Six furlongs. The Speustia. Purse, $3000. For 4-year-olds and up, fillies and mares. Start good for all but Regales. Won driving; place same. Went to post at 4:16. Off at 4:16. Winner, J. Ferrara's b. m. (5) by Marching Sir—Genie White by A. M. White. Trained by E. Meloncon. Value to winner, $1950. Time, 1:17.

Horses	Jockeys	Wt.	Post	St.	¼	½	Str.	Fin.	Straight
Coronet Star	(Drury)	112	2	7	3½	2¹½	1¹½	1¹½	$11.80
Fiery Dawn	(Woodhouse)	113	9	3	2½	3hd	3nk	2¹½	4.50
Frapia	(Pappas)	112	8	2	4²	4²½	2½	3¹	3.20
Turnabout	(Breen)	115	5	6	6½	5²	6½	4¹	1.60
She's Scotch	(Mora)	115	10	1	1¹½	1½	5¹	5½	20.30
Pretty Nymph	(Walters)	112	3	9	9²	8½	7²½	6²	20.30
M. Longeine	(Pikor)	116	7	5	7½	7²	4½	7²	45.70
Sleek Jane	(Tammaro)	114	6	4	5²	6½	8¹	8⁴	13.60
Gene Chance	(Buttler)	113	4	8	8²	9²	9²	9²	29.30
Regaler	(Scocca)	113	1	10	10	10	10	10	35.00

CORONET STAR, $25.60, $10.80, $5.60; FIERY DAWN, $7.00, $4.00; FRAPIA, $3.40.

SIXTH RACE—One and one-sixteenth miles. Purse, $3000. For 4-year-olds and up; claiming. Start good for all but Betty's Bobby. Won driving; place same. Went to post at 4:45. Off at 4:45½. Winner, A. S. Moore's b. m. (5) by Count Gallahad—Royal Duchess by Royal Minstrel. Trained by A. S. Moore. Value to winner, $1950. Time, 1:56⅘.

Horses	Jockeys	Wt.	Post	St.	¼	½	Str.	Fin.	Straight
Gal Royal	(Kratz)	112	6	5	2¹½	1³	1³	1³½	$17.40
Tattler	(Hacker)	112	7	8	7²½	5²½	3½	2²	7.00
Uncle Byron	(Pappas)	108	8	2	3½	3²	4²	3²	9.50
Impenetrable	(Watson)	117	2	6	9¹	8⁴	7¹	4½	37.40
Lilac Lady	(Woodhouse)	107	10	3	8²	4½	5½	5nk	9.50
War Spd.	(Drury)	111	1	4	1½	2¹½	2½	6¹	4.40
Dixie Yank	(T'maro)	117	9	10	4nk	6¹½	6¹½	7½	62.30
Park Flame	(Lamb)	115	11	7	6hd	7²	8²	8²	6.10
Irish Rogue	(C.Kirk)	114	12	11	12	9¹	9¹½	9²	5.60
Weather O. K.	(Mora)	117	3	7	10nk	11²	11²	10²	3.70
Artro	(Mann)	114	4	1	5¹	10½	10nk	11²	65.30
Betty's Bobby	(M'teiro)	112	5	12	11²	12	12	12	24.20

GAL ROYAL, $36.80, $13.20, $9.00; TATTLER, $9.60, $6.60; UNCLE BYRON, $7.40.

SEVENTH RACE—One mile and one-sixteenth. Purse, $2,500. For 4-year-olds and up (foaled in Maryland); claiming. Start good. Won driving; place same. Went to post at 5:18. Off at once. Winner, Mrs. R. Taylor's ch. m. (7) by Action—Could Be by Gallant Fox. Trained by R. T. Taylor. Value to winner, $1625. Time, 1:56⅕.

Horses	Jockeys	Wt.	Post	St.	¼	½	Str.	Fin.	Straight
Miss Lovable	(Sheridan)	102	7	5	5¹	2½	1¹	1½	$30.70
Balbar	(Tammaro)	114	3	10	2nk	3⁴	4²	2¹	4.50
Little Hussy	(Pappas)	103	2	6	1²	1¹	2²	3¹	12.50
Cairness	(Richmond)	109	5	1	8¹	4nk	7²	4½	6.70
Mr. Jimmie	(Buttler)	107	1	11	11²	8½	5¹	5¹	31.80
Brown Brush	(Drury)	108	6	9	10²	6¹	3¹	6¹	30.80
Vainfr	(Kaker)	108	4	12	12	11²	9½	7½	101.50
Kohinoor	(O'Brien)	112	11	4	7nk	5½	6nk	8²	37.40
Dora-n-tops	(Lamb)	102	8	7	6½	10²	10²	9nk	6.30
Balloon	(Pikor)	116	12	3	4²	7²	8¹	10²	1.80
Patience	(Carrillo)	112	10	2	3½	9²	11²	11²	11.70
Mauve	(Brady)	110	9	8	9nk	12	12	12	134.40

MISS LOVABLE, $43.40, $16.00, $9.40; BALBAR, $5.60, $4.60; LITTLE HUSSY, $6.00.

EIGHTH RACE—One mile and one-sixteenth. Purse, $3000. For 4-year-olds and up; claiming. Start good. Won driving; place same. Went to post at 5:46. Off at once. Winner, Mrs. C. Bowers' b. g. (11) by Playtime—Another Day by Serapis. Trained by C. Bowers. Value to winner, $1950. Time, 1:55⅕.

Horses	Jockeys	Wt.	Post	St.	¼	½	Str.	Fin.	Straight
Aldridge	(Hopkins)	108	7	5	4²	3²	3²	1¹	$8.60
Draw One	(Watson)	113	3	1	1¹	2½	2½	2½	37.20
Hairanette	(Kratz)	107	2	7	6²	1hd	1hd	3²	15.50
Turn Back	(Pappas)	106	4	2	5hd	7¹	5hd	4nk	14.60
Sir Jinx	(Sheridan)	105	1	3	3²	4hd	4hd	5¹	9.30
Gilt	(Hacker)	118	9	10	8¹	8⁴	6¹	6hd	7.30
Pegasus	(W'house)	117	10	6	7²	6hd	7²	7⁴	1.60
Bill Monahan	(Drury)	108	8	4	2¹	5½	8⁴	8²	11.20
The Demander	(Brady)	112	12	8	9¹	9²	9¹	9²	31.80
Subdue	(Buttler)	108	5	12	11½	12	11²	10²	49.90
Blenel	(C.Kirk)	115	6	9	12	10¹	10¹	11¹	6.90
Nostalgia	(Lamb)	108	11	11	10²	11¹	12	12	50.30

ALDRIDGE, $19.20, $7.80, $5.80; DRAW ONE, $38.60, $22.00; HAIRANETTE, $12.80.

Garden State

1—1⅟₁₆; $3000; 4-year-olds up; claimign.
Signals Bloke 115 | Serenidad 110
Aboko 115 | Hibernian 115
†Gauntlet 115 | †Burra Peg 115
Darten 115 | Santas Vixen 112
†Woodlyn Stable and Schorsch entry.

2—4½; $3000; maiden 2-year-olds.
Unabridged 120 | Impact 120
Red Jerry 120 | ‡Yazdegerd 120
Adamant 120 | ‡Mirth Maker 120
†Blue Peter 120 | †Count Edburn 120
Deep Fen 120 | Top Me 120
Magna Charta 120 | †Hapbourton 120
Rookwood 120 | §Razzmatazz 120
American Glory 120
†Roebling entry.
‡Rodgers and Mets entry.
§Chrysler, jr., entry.

3—¾; $3000; 4-year-olds up; claiming.
Hard Blast 115 | Play Foot 105
Ray O'Sullivan 119 | Jacks Toni 110
Sir Echo 110 | Esterita 110
Liquid Lunch 111 | Acapulco II 112

4—¾; $3500; 3-year-olds; claiming.
Coral Way 113 | Brierwyn 115
Hallzan 115 | Silver Money 121
The Barber 115 | †Gaylen 111
Cabeson 115 | Narragansett 111
†Killey Begs 115 | La Bonnette 105
Miss Education 109 | Pilot Man 115
Speed Bird 115 | Tres Chic 110
Trumpeter 115 | Mr. Happy 118
†Janet and Joseph Kelly entry.

5—¾; $15,000 added; 3-year-olds up; hcp.
Red Shoes 108 | Beau Gay 122
Kay Gibson 106 | Itsabet 110
Iron Curtain 108 | ‡Flying Louise 106
Pipette 110 | Irisen 110
†Laurania 106 | Picnic Lunch 107
Rampart 120 | ‡Roman Candle 110
Ginargle 106 | Eternal Lea 103
†Red Herring 106 | Sweetena 103
Nance's Ace 103 | Cherry Quest 103
Bogle 115
†Christmas entry.
‡Webber and Gardenia Stable entry.

6—¾; $5000; 3-year-olds; allowances.
Regalon 111 | Picnic Lunch 116
Hefty 117 | Windswept 117
Reborn 117

7—¾; $4500; 4-year-olds up; claiming.
Twenty Knots 116 | Sole Parade 117
Milkstone 112 | Pie Lady 108
Tree Land 112 | Count Did 118
Plane Shadow 112 | Pilates Miss 118
Saracen Miss 110 | Semper Avanti 117
Chance Gain 112 | Casano 107

8—Mile 70 yards; $4500; 4-year-olds up.
Rustle Broom 115 | Lictor 117
†Dove Shoot 115 | Thats Him 117
Six of One 116 | Fast Freight 124
Brazil 117 | †Cellophane 117
Dolly Varden 106
†Gardenia Stable and Vair entry.

1—¾; $2500; 4-year-olds up; claiming.
Saluta, 115 (Howell) 6.20 3.60 2.60
Expendable, 110 (Buxton) 4.00 3.20
Escort, 108 (Shaw) 4.80
Raiment, Third Avenue, Rocket Shell, Marlobar, The Conga, Melannin, Helen's Girl, Rippon Moose, Grandpa Jim also ran.

2—4½; $2500; maiden 2-year-olds; claim'g.
Two G's, 120 (Scawthorn) 9.80 5.00 4.00
Marbee Kay, 117 (Eiend) 18.80 9.20
Dribbles, 117 (Stout) 7.40
†Bright Scotch, †Hypertension, Good Pick, Dream Spinner, Nestrol, Kidosh, ‡Pugitive, ‡Rouser, Gold Received also ran. Time, 0:55.
†R. C. Winmill-Bontecou entry.
‡Walter P. Chrysler, jr., entry.

3—¾; $2500; 4-year-olds up; claiming.
Fighter Jack, 122 (Be'thern) 9.20 5.00 3.60
History Maker, 115 (Young) 36.40 13.60
Longhorn, 115 (Schmidl) 4.00
Harpstrings, Liberty Head, Ranies Choice, Kings Pride, Sun Moss, Worries, Newtown, Airily, Miss Vagabond also ran. Time, 1:13.

4—¾; $2500; maiden 3-year-olds; al'ances.
In Cohoots, 117 (Buxton) 12.60 5.20 3.20
Usstrai, 117 (Martini) 3.60 2.80
Quick Aim, 110 (Corcoran) 4.40
Princess Irene, Anchoress, Crown Jewel, Samedi Soir, Blue Dell also ran. Time, 1:14⅕.

5—¾; $4500; 4-year-olds up; allowances.
Darby d'Amour, 113 (Buxton) 8.00 4.20 2.80
Erigeron, 112 (Stout) 4.20 3.00
Vassiam, 118 (Pratt) 3.60
†Skeleton, High Trend, Daralet, Happy Hoodlum, Mesl, Happy C, Uranium, Dirl, †Winnie P. also ran. Time, 1:11⅘.
†Sylvester Rich entry.

6—¾; $3500; 4-year-olds up; claiming.
Abiel, 117 (Sisto) 8.20 4.80 3.20
Nedlon, 106 (Miller) 13.00 7.40
Glory Be, 103 (Williams) 4.40
Graymar Royal, Potlikker, Jungle Call, Comic Ann, Sandy Pam, Pelops, Dual Purpose, Sis Boom Baa, Tintia also ran.

7—1¼; $2500; 4-year-olds up; claiming.
Staters, 114 (Pratt) 4.60 2.60 2.40
Masterdom, 115 (Howell) 3.80 2.80
Light o' France, 113 (Martin) 3.40
Whiteford, Mugs Game, Rock Time, Afire also ran.

8—1-70; $3500; 4-year-olds up; claiming.
Briar Cliff, 108 (Stout) 6.40 4.20 2.80
Daves Boy, 112 (Polk) 9.80 5.00
†Shore Patrol, 114 (Carroll) 2.60
Pendragon, Poochanelli, Fames Bid, Little Willie, Black Object, †Nick Kenny also ran.
†E. A. Helsing and G. J. Burns entry.

Louisville Times

AT HAVRE DE GRACE
1—Myfixen, Water Level, Baumbach.
2—Lucky Birthday, Paragram, Scotch Flag.
3—No selections.
4—Whirl Right, Shelley B., Miss Gossip.
5—Blue Border, Air Patrol, Snow Goose.
6—CITATION, Saggy, Dr. Almac.
7—Bread Gift, End of Strife, Amanecar.
8—Firebroom, Beauzar, Alworth.

AT TROPICAL
1—Outlander, Sweet Lee, Gold Fly.
2—Flowing Oil, Celestial Blue, Sues Special.
3—Nane Hygre, Westfield, Hanid.
4—CHIPPEWA CHIEF, Friedy, Machairan.
5—Speedy Lee, Good Turn, Mons Boy.
6—Kingarvie, Frere Jacques, Celophan II.
7—Rate Case, Justa Note, Sugar Lump.
8—Wise Tiger, Rotamal, Atomic Energy.

AT JAMAICA
1—Kimberley, Dialtone, Fearless Ken.
2—Covert Side, Golden Light, Bluejacket.
3—Fast Fleet, Blue Row, Vanderbilt entry.
4—EAGLE EYE, Ocean Brief, Rippey.
5—Double Jay, Stymie, Royal Governor.
6—Misleader, Saint Lye, Seawolf.
7—Weyanoke, Opening Bid, Bullgar.

AT GARDEN STATE
1—Signals Bloke, Gauntlet, Hibernian.
2—American Glory, Magna Charta, Blue Peter.
3—Ray O'Sullivan, Esterita, Jack's Toni.
4—Hallzan, Silver Money, Coral Way.
5—Rampart, Beaugay, Kay Gibson.
6—HEFTY, Reborn, Windswept.
7—Tree Land, Semper Avanti, Count Did.
8—Lictor, Brazil, Fast Freight.

Werner Wins 3 Events; Little Hoyas Triumph

Pat Werner ran away with the Georgetown Prep-Sidwell Friends track meet at Garrett Park yesterday, scoring 19 points to help Prep to a 60-49 victory.

Werner scored first in the 100-yard dash, the 220 and the pole vault, ran second in the 440 and placed third in the 120-yard high hurdles.

Tropical Park

1—¾; $2400; maiden 3-year-olds; claim.
Supreme Ann 104 | Sweet Lee 109
Delighted 104 | Tryandguess 104
Milk Briar 104 | Fitting Moose 104
Easy Pris 108 | Grateful 113
Outlander 109 | Bossy Betty 113
Sir Hayward 109 | Gold Fly 111

2—¾; $2400; 4-year-olds up; claiming.
Chief Adviser 111 | Flowing Oil 111
Celestial Blue 112 | Burdman 105
Secret 97 | Sue's Special 111
Session 110 | Bottom Rail 108
Betel 117 | Fanar Grier 103
Ben Gray 107

3—¾; $2400; 4-year-olds up; claiming.
Hanid 117 | Westfield 117
Dora M. 104 | Sun Wise 113
Flagalspa 102 | River Light 105
Rosemere Lin 103 | Tiara V. 98
Nane Hygre 103 | Cohail 109
Silver Sweep 107

4—¾; $2500; 4-year-olds; allowances.
Rebelle F. 101 | Friedy 111
Spring Folly 109 | Kid Stuff 111
Moon Bim 106 | Market Out 111
Don Quest 106 | Machairan 106
Silver Ware 96 | Chippewa Chief 106

5—¾; $3000; 4-year-olds up; allowance
Good Turn 123 | †Gregalach 113
Miss Beltire 110 | Niecesus 103
Blue Badge 114 | †Eternal Star 111
†Free as Air 110 | †Proud Ruler 110
Mon's Boy 118 | †Lochiel Lass 96
Speedy Lee 118
†Kelley and Hutchins entry.
‡McLaughlin entry.

6—1⅟₁₆; $7500 added; 3year-olds; hdcp.
†Andantino 114 | Childeric 110
Boy Plin 105 | Hip Hooray 106
†Moldy 105 | Eb 108
†Celophan II 108 | ‡Magnolia 105
‡Frere Jacques 120 | ‡Kingarvie 109
†Mrs. J. Purpura entry.
‡McLaughlin entry.
§J. Sher entry.

7—1⅟₁₆; $2400; 4-year-olds up; claiming.
Tucy Toy 101 | Darby Dimout 108
Steeple Jack 105 | Reno Upstart 106
†Scotland Yard 108 | †April Dawn 108
Santa Claus 108 | Rate Case 108
Mister Easy 110 | Go Devil 108
Toy Quay 110 | †Alan F. 105
Spanaqua 101 | Mountain Lion 110
Justa Note 101 | †Sugar Lump 116
†Emery and Mrs. Goldstine entry.
‡Mrs. Kohout and Orrwood Stable entry.

8—1⅟₁₆; 4-year-olds up; claiming.
Kengar 119 | †Mr. Danny 112
Our Bien 101 | Atomic Energy 113
Pete's Kid 101 | Royal Stew 110
Sin-Lee 107 | Rotamal 116
†Wise Tiger 121 | Atsher 104
Plucky Marge 99 | Madracen 109
Little Bits 102
†Hutchins and Cobble Stable entry.

1—1⅟₁₆; $2400; 4-year-olds up; claiming.
Sons Twinkle, 99 (Cook) 5.50 3.00 2.30
Fort Schuyler, 112 (Peabody) 4.20 2.90
Riverlight, 104 (Knapp) 2.80
Wise Elk, China Princess, Sam, Sparkelite, Dejure, Honest Engine also ran. Time, 1:48⅕.

2—¾; $2400; 4-year-olds up; claiming.
Cleaned, 109 (Stanton) 8.20 3.30 3.10
Rockwood King, 113 (Lower) 2.70 2.50
Easter Mis, 104 (Peabody) 5.40
Kopper King, Tetramore, Charles Bryce, Silver Label, Little Snail also ran. Time, 1:13⅗.

DAILY DOUBLE PAID $22.70

3—¾; $2400; 4-year-olds up; claiming.
Zanna May, 104 (Cook) 4.00 2.80 2.40
Animadora, 104 (Gilbert) 5.10 3.00
Ted Mesquero, 120 (Fernandez) 2.80
Memphian, Bulmont, Air Commander, Priam, Bagnell also ran. Time, 1:14⅘.

4—4½; $2400; 2-year-olds; maidens.
Commodore Lee, 118 (Fern'ez) 5.30 2.80 2.80
Pappy's Rebel, 112 (Stanton) 3.70 3.00
Ma'Ree George, 118 (Seaman) 3.20
Jam Up, Dot Belltro, †Bolo Runaway, Miss Snooks, †Truett also ran. Time, :53⅕.
†Mrs. C. A. Cope and E. L. Friedberg entry.

5—¾; $2400; 4-year-olds up; claiming.
Penny Reward, 112 (Knapp) 25.80 9.80 4.40
Corinth, 111 (Fannell) 4.30 3.00
Joyce, 105 (Cook) 2.90
Sure Footed, Spring Thaw, Nephewron, Sir Spic and Azure Wings also ran. Time, 1:13.

6—1⅟₁₆; $3500; 4-year-olds up; allowances.
Compassion, 106 (McCoy) 35.00 12.50 6.00
Glacmel, 109 (Peabody) 5.20 4.40
Red Pompon, 113 (Cook) 2.90
Arilou, Moldy, Snappy Package also ran.

7—1⅟₁₆; $2400; 4-year-olds up; claiming.
Chew, 113 (Stanton) 9.70 6.90 4.30
Foss Barker, 107 (Cook) 5.70 4.20
Cross Bayou, 105 (McCoy) 5.30
Just Daylight, Red Mars, Bar Grenade, Free Citizen and Mattie Brown also ran.

8—1⅟₁₆; $2400; 4-year-olds up; claiming.
Federal Union, 115 (Roy) 17.40 7.80 4.20
Loma Mar Rogue, 121 (Jacobs) 4.40 3.10
Market Boy, 116 (Peabody) 3.60
Miami Rose, Valley K., Billies Choice and Burgaway also ran. Time, 1:50⅘.

Jamaica

1—¾; $3500; 4-year-olds up; claiming.
Foursome 109 | Little Keith 115
Kimberley 115 | Auspicious 113
Dialtone 118 | Big Bid 115
Peridot 114 | Fearless Ken 119

2—¾; $4000; maiden 3-year-olds.
†Covert Side 120 | †Scarlet Thorn 120
Golden Light 120 | Blue Jacket 120
Lucky Year 115 | Priscan 120
‡Cougar 120 | ‡Cave Canem 120
Mount Marcy 120 | Mesmer 120
†Ryan and Mrs. Weir entry.
‡Hornre and La Montagne entry.

3—⅝; $4000; maiden 2-year-old fillies.
†Penny Dreadful 115 | Pyla 115
Sickle Sue 108 | Blue Row 115
Jacoral 115 | †Homing Pigeon 115
Dauphinette 115 | Piping By 115
Night Sound 115 | Fast Fleet 115
Jean Meter 115
†Vanderbilt entry.

4—5½; $6500 added; 4-year-olds up.
†Lord Grillo 114 | Owner's Choice 113
Colony Boy 108 | †Eagle Eye 122
Rippey 126 | Jupiter Light 104
Ocean Brief 119
†Ring entry.

5—1⅟₁₆; $25,000 added; 3-year-olds up.
Carolyn A. 112 | Elpis 116
Knockdown 112 | Royal Governor 114
†Basileus II 112 | †Stymie 128
Stage Bond 102 | Double Jay 125
Let's Dance 110 | Donor 117
Tide Rips 108 | Cencerro 103
†Bieber and Mrs. Jacobs entry.

6—¾; $4000; 4-year-olds up; claiming.
Master Mind 114 | Glad Time 114
Sea Wolf 117 | Profano 117
Misleader 121 | Super Duper 117
Vacance 115 | Saint Lye 120
Bob Mann 121

7—1⅛; $3500; 4-year-olds up; claiming.
†Bullgar 115 | Opening Bid 115
Alport 115 | Weyanoke 123
Big Kay 123 | †Kasbek 119
†Fraley and Mrs. Tuttle entry.

1—¾; $3500; 3-year-olds; claiming.
Gray Chief, 113 (Combest) 11.20 4.90 3.00
Headland, 115 (Arcaro) 3.20 2.40
Silver Skipper, 114 (Dodson) 2.50
Red Banker, Princess Laura, Mattie Girl, Casein. Time, 1:14.

2—1⅟₁₆; $3500; 3-year-olds up; claiming.
Sagittaire, 107 (Permane) 8.80 4.40 2.50
Alonary, 108 (Licausi) 7.70 3.40
Flaminian Way, 108 (Atkinson) 2.40
Forethought, Spicebush, Vigilante.

3—⅝; $4000; 2-year-olds; claiming.
Eternal Great, 113 (Atkinson) 4.50 3.20 2.30
Chaldia, 113 (Jessop) 7.40 3.80
Jacolee, 116 (Permane) 2.60
Hypeace, Lucky Josep, High 'n' Mighty.

4—¾; $3500; 4-year-olds up; claiming.
Hard Facts, 119 (Arcaro) 5.90 3.70 2.50
Set Point, 115 (Smith) 23.40 7.20
Yassah Bess, 113 (Dodson) 2.70
Hiya Pop, Beads or Tails, Truk, Marled, Sandilas. Time, 1:13⅘.

5—¾; $5000; 4-year-olds up; allowances.
Nassau, 114 (Stone) 9.10 6.40 4.30
Skylighter, 116 (Allgaier) 10.90 5.70
Sir Bim, 121 (Arcaro) 2.90
Thor, †Perfect Bahram, Rinaldo, Mahmoudess, †Colony Boy also ran. Time, 1:13.
†Maine Chance Farm entry.

6—1⅛; $4000; 3-year-olds; allowances.
Quite Alone, 113 (James) 22.80 7.20 4.30
Danada Gift, 115 (Arcaro) 3.90 2.80
Isigny, 120 (Guerin) 4.00
†Alsiral, Empty Noose, Flliabout, †Alairne and Beach Boy also ran. Time, 1:48⅗.
†A. C. Ernst entry.

7—1⅟₁₆; $3500; 4-year-olds up; claiming.
Jarvis Bay, 110 (Russia) 17.40 6.70 3.90
Jacopoly, 114 (Permane) 4.10 2.60
Picardy Belle (McCreary) 3.70
Complex, Hyperhelio, Count J. L. also ran.

Terp Golfers Beat Delaware U., 8 to 1

Maryland University's golfers coasted to an easy 8-1 victory over Delaware University yesterday at Prince Georges.

Virginia Gold Cup Racing Listed Today

Warrenton, Va., April 16 (AP).—Approximately 70 entries have been listed for the Virginia Gold Cup Association races tomorrow at Broadview. The feature will be the Virginia Steeplechase.

The first race on the six-race program, set for 2 p. m., is the Warrenton Turf, over 6 furlongs for which there are 19 entries.

Heading the list of 74 entries received for this meeting is Mrs. W. Bromley's Trough Hill a top stakes winner during the last year, who will go to the post in the featured Virginia Steeplechase, a probable favorite.

Keen contender will be F. Ambrose Clark's Dolphin, whose 10-tength victory at Middleburg last week shows he is ready for the test.

Heldensage, 3-year-old German filly captured during the war, and winner of her first start this year is the likely choice to win the 1¾ miles over hurdles event. The acclaimed hurdle champion Golden Risk will defend his mark of four straight wins.

Grand National 'Chase, Foxhunters' Race Today

Butler, Md., April 16 (AP).—Gentlemen riders will risk their necks tomorrow in the Grand National Steeplechase and the Foxhunters Challenge race at the Worthington Wally Course.

The Grand National, being run for the forty-sixth time, is 3 miles cross-country over 18 jumps averaging 4 feet high.

The Foxhunters Challenge Cup is even tougher. An extra mile and six fences are added to the Grand National course. Overnight

Virginia Gold Cup Race Entries

(First race 2 p. m.)

1—¾; $500; 3-year-olds up.
Swiggle 135 | Deferment 155
Dillsburg 155 | Busy Moments 146
War Story 134 | Lorton 144
Awl 137 | Manita 136
Scuttleman 151 | Navy Jacket 132
Dark Dick 144 | Whippernock 134
Comique 134 | Babadora 132
New Rule 134 | Main Rudder 139
Grand Tour 147 | Rosedan 144
Crayon 134

2—1½ (hurdles); $700; 3-year-olds up.
Ginger Ale 142 | Dunninald 144
Balfast 147 | Fighting Front 152
Evens Choice 147 | Stingpriee 152
Escarp 152 | Lion Rampant 152
Nivad 152 | Enos K 142
Heldensage 139 | Paper Day 152
Jealjoy 145

3—2 miles (hurdles); $800; 4-year olds up.
Red Nib 143 | Dominica 143
Sergt. Peace 135 | Boy Scout 141
Pretender 143 | Loafer II 136
Travelalong 133 | Captain Kidd 135
My Good Man 138 | Extra 137
Ratcatcher 130

4—1¾ (hurdles); $800; 3-year-olds up.
Scuttleman 136 | Kordofan 133
Stingprice 136 | Demas 140
Golden Risk 156 | Vaden King 133
Repose 136 | British Knight 134
Sergt. Peace 136 | Enos K 135

5—3 miles (hurdles); $1200; 4-year-olds up.
Tourist Index 141 | Flying Dolphin 154
Trough Hill 162 | Loafer II 135
Black Fox Run 135 | Fifty-Fifty 142
Ball Me Out 135

6—1½ (hurdles); $500; 4-year-olds up.
Kings Aid 155 | Demas 160
Silent Cal 143 | Babnik 165
Maker of Time 155 | McGinty Moore 157
Identifoon 160 | Hippolytus 155
Administer 146 | Sunship 155
Satanic 157 | Lorton 155
Gold Baron 160 | Captain Kidd 155
Distime 148

3-Year Jail Term Given Fisherman Who Can't Pay

Lock Taven, Pa., April 16 (AP). Harry D. Shroat of nearby North Bend started serving a jail term of slightly less than three years today in lieu of $1070 in fines imposed for violation of the fish laws.

George W. Cross, a fish warden, who prosecuted Shroat, said the fine was the largest in his records but was only one third of the maximum under the law.

Justice of Peace Roy L. Schuyler, of nearby Lockport, imposed the fines after a hearing last night. When Shroat said he could not pay the fine, Schuyler directed that he serve one day in jail for each unpaid dollar.

Shroat was fined $700 for illegal possession of 70 minnows; $200 for selling 20 trout and $170 for possession of 17 trout above the limit.

Sulky Driver Dies

Arcadia, Calif., April 16 (AP).—Philip H. Kirby, 62-year-old driver, died of a heart attack here today a few minutes after he had toppled from his sulky during a harness race at Santa Anita.

Eagles Sign Savitsky

Philadelphia, April 16 (AP).—George Savitsky, 255-pound tackle from the University of Pennsylvania, today signed to play with the Philadelphia Eagles of the National Football league.

Better ...BAR NONE
James Walsh WHISKEY
A superlative blend. 35% straight whiskey, 65% grain neutral spirits. 86.4 Proof.
Distributed by Try-Me Distributors 1345 Fla. Ave. N.E.

NOW
NONSTOP SERVICE TO DETROIT
ONESTOP SERVICE TO MINNEAPOLIS-ST. PAUL

Phone: STERLING 9000 or your Travel Agent
SAVE 10%... Buy ROUND TRIP tickets
NORTHWEST Orient AIRLINES

AUTO REPAIRING and REPAINTING
BODY AND FENDER WORK
McMahon Chevrolet
1230-46 Upshur St. N.W. GE. 0100
IMMEDIATE DELIVERY

Havre de Grace RACING
THE CHESAPEAKE STAKES
$25,000 Added
DAILY DOUBLE
Windows Close 2 P. M.
FIRST RACE 2:15
Penna. R.R. Trains leave: Washington 12:10
B & O trains leave Washington 10:30 & 11:40 A. M.

"WALTER JOHNSON
KING OF PITCHERS"
By Roger Treat
S1—Special Signed Edition for Washington $2.75
This is the amazing story of the greatest pitcher of them all *with an introduction by Clark Griffith.* This story captures the incredible spirit and humility of this unique athlete who made history for the Washington Senators. Read it!
Other Baseball Books
S2—"Brooklyn Dodgers" by Frank Graham $3.00
S3—"Lucky to Be a Yankee" by Joe Di Maggio ... $2.00
S4—"The Three-Two Pitch" by Wilfred McCormick $2.00
S5—"The Washington Senators" by Morris A. Beale $3.00
S6—"Babe Ruth" by Martin Weldon $2.50
S7—"The Boston Braves" by Harold Kaese $3.00
S8—"The Boston Red Sox" by Fredrick G. Lieb ... $3.00
S9—"Lou Gehrig, A Quiet Hero" by Frank Graham $3.00
S10—"Connie Mac" by Fredrick G. Lieb $3.00
S11—"The Chicago Cubs" by Warren Brown $3.00
S12—"The Cincinnati Reds" by Lee Allen $3.00
Kann's DOWNSTAIRS Bookstore

FRONT END REPAIRS!
At the first sign of tire wear or play in steering bring your car in for front end check-up on our Weaver Front End Machine and Wheel Balancer.
A check in time will save expensive tire wear and the possibility of a serious accident!
CHECK TODAY! DON'T DELAY!
Only Necessary Work Will Be Done!
Safford - Chandler MOTOR CO., INC.
Sales Nash Service
629 H St. N.E. AT. 4000

PLAZA SELLS FOR LESS
Another Sensational Slack Value

WOOL GABARDINE SLACKS
Regularly 10.95 to 12.75
6.88
2 Pair For 13.00
Many are California Models, with saddle stitching, continuous waist band and dot-snap fastener waist ... all have pleats and zippers. Choose from tan, brown, blue, gray and green. Also included in the lot are houndstooth checks, glen plaids and striped patterns ... perfects and slight imperfects; sizes from 28 to 42.
• As Advertised in Esquire
• Wool Contents Labeled
• Open Daily 9 A.M. to 6:15 P.M.
• Friday & Saturday to 7 P.M.
• Free Parking in Star Parking Plaza
PLAZA SPORT SHOP 10th & E STS. N.W.
AGENTS FOR A. G. Spalding & Bros.

BEVERLEY BEACH CLUB
ON CHESAPEAKE BAY
OPEN SUNDAY, APRIL 18, 1948 11 A. M. TO 11 P. M.
DANCE 3:45 P M. to 10:45 P. M.
ROUTE: Bennings Road to Central Avenue to end of road, left on Route 2 for ½ mile, right on Route 253 to beach.

Army Fliers Unhurt In Andrews Crackup

Another Found Dead In Blue Ridge Foothills Crash

Three Army fliers escaped unhurt yesterday when the landing gear of their twin-engine plane collapsed in a 95-mile-an-hour landing at Andrews Field.

Fifty miles northwest of Washington in the Blue Ridge foothills, the wreckage of a Pine Grove, Pa., plane was found near Paris, Va., its only occupant dead.

In the Andrews Field accident, the Beechcraft C-45 skidded 350 feet along the concrete runway on its belly.

It had been on a local flight from Bolling Field, piloted by Lieut. Cecil O. Brown, 26, of 225 Orange st. se. The copilot was Lieut. Thomas P. Sheedy, 26, of 1660 Lanier pl. nw., and the crew chief, Sergt. Melvin B. Fleming of the Air Transport Command at Gravelly Point.

The Pine Grove pilot was identified as John Maurer, about 30.

Woman Has 20th Child

Tooele, Utah, April 16 (AP).—Mrs. Vera Alires, 42, gave birth Tuesday to her twentieth child. The latest like 17 others, is a boy. All were single births. The 11 living children range in age downward from 23.

Harvard's First Woman Professor

Associated Press WIREPHOTO

HELEN MAUD CAM, of Cambridge and Oxford, England, an authority on English constitutional history, has been appointed to the first full professorship granted a woman at Harvard University. The professorship, available only to women scholars, was endowed by a $250,000 bequest by Samuel Zemurray of New Orleans. It is called the Samuel Zemurray and Doris Zemurray Stone Radcliffe professorship

Chiang Troops Capture Red Arsenal and Base

Peiping (Friday), April 16 (AP).—The government announced today that Nationalist troops had captured Hokien, Communist arsenal and base in the heart of Hopeh Province about 100 miles south of Peiping.

Headquarters hailed it as a "big victory" and said the Communists fled in disorder after suffering heavy losses.

Senate Blast At CAB Hints Of 'Corruption'

The Civil Aeronautics Board was criticized yesterday by two Republican Senators for possible "neglect or even corruption" in its allocation of airline routes.

A subcommittee of the Senate Appropriations Committee had Joseph J. O'Connell, new CAB chairman, on the stand in connection with a CAB grant of a South American route to Braniff Airlines, Pan-American and Pan-American Grace, already flying approximately the same route, asked the committee to investigate the situation and suggested airmail pay be stopped during hearings.

They told the committee that if the new line goes into operation May 20 as scheduled it will cost the Government an additional 7 million to 10 million dollars a year in increased airmail costs.

Chairman Cordon (R., Oreg.) of the subcommittee asked O'Connell if the Braniff award could be reviewed by CAB immediately. O'Connell said it wouldn't be possible, that it would be unfair to Braniff to take hasty action since Braniff had invested considerable money to set up the route.

Pressed by committee members, O'Connell protested that Congress had no right to "retry" CAB rulings. Senator Ferguson (R., Mich.) took exception to that view.

City Approves Cafe Fund for 1950 Budget

The Commissioners yesterday gave tentative approval of the expenditure of $120,000 in fiscal 1950 for a modern lunchroom under the plaza alongside the Municipal Center.

Engineer Commissiontr Gordon R. Young said it would cost about $21,750 to correct defects and bring the present lunchroom, which occupies space designed for a pistol range, up to standards required by the Health Department.

Young said it seemed undesirable to spend that much "in a place which was not intended for a cafeteria and would never be really satisfactory."

He proposed, instead, that cafeteria facilities be set up in a lasge underground chamber built to serve both the present East Municipal Center building and the proposed West building. This is still a skeleton ihamber "with no finish, utilities or equipment," ne said.

For $120,000, enoogh of the spaie could be finished to serve the East Minicipal Center building, he said.

The Disc Shop
RECORDS
1018 Conn. Ave. ME. 9370
1619 Con. Ave. HO. 5349
WE DELIVER Minimum $3.00

DIAMOND BARGAIN
This Week Only
Diamond weighing approximately 3/5 carat, fine color, beautiful cut. A real buy at
$220.00
Fed. Tax Incl.
KAHN-OPPENHEIMER, Inc.
Washington Jewelers For Over Half Century
917 F St. N.W.

"HARD-TO-FIT" FEET Are No Problems Here!
QUALITY CRAFTED ON THE STRAIGHT-LINE PRINCIPLE
This principle helps foot to rest in normal position, properly balancing body's weight and avoiding undue strain, fatigue.
BROWN OR BLACK CALF $12.50
Regardless of what type foot you may have; normal, long, thin foot, bunion, short, stubby foot, flat or high arched foot, you will find the answer in Dr. Scholl's anatomically correct shoes.
FEET HURT? Take advantage of our Foot Relief Facilities; Trained Attendants, Dr. Scholl's Foot Comfort Remedies, Arch Supports.
Dr. Scholl's
FOOT COMFORT DEPT.
FOURTH FLOOR
Kann's

apex
For prices that rate a cheer, call Apex and lend an ear. RE. 1361 for price information.
For Price Information Call RE. 1361
LIQUORS
633 Penna. Ave. N.W.

LUGGAGE Repair
Put your broken luggage, handbags, etc., back in use with our skillful factory method repair and replacement service. A fine selection of umbrellas, canes at factory prices.
Golden Star SHOE RENEWERS
708 11th St. N.W.

When Were You Last Promoted?
If you've reached a stagnation point on your present job it's time to do something about it. We don't suggest you resign—we do recommend that you determine where your talents can be used to greatest advantage. Come in and let us assist you. Our scientific and dignified method of determining where you belong may increase your earning potential considerably.
Arrange for confidential interview
J. V. Johnsen Associates
1424 K Street N.W.
SUITE 419-21-21 STerling 8850
(Not an Employment Agency)
or write for our booklet, "SEVEN STEPS TO OCCUPATIONAL SUCCESS."

THE LEADER IN Automatic
OIL • GAS • COAL
HEATING
CHRYSLER AIRTEMP
FINEST ENGINEERING
LOWER OPERATING COSTS
TROUBLE-FREE OPERATION
No Money Down 3 Years To Pay
No Sub-Contractors — One Responsibility
Exclusively Installed and Serviced
WM. BORNSTEIN & SON, Inc.
2ND AND KENNEDY STS. N.W.—TA. 5600

SURPLUS BARRACKS
CAMP LEE, VA.

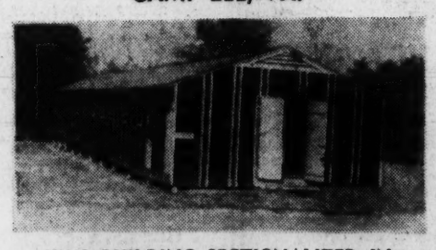

THIS BUILDING SECTIONALIZED IN LENGTHS TO FIT YOUR NEEDS
Homes • Stores • Tourist Courts • Tool Sheds
Farm Buildings • Warehouses • Garages

20x20	$190.00	Double floors, Rafters, Joists. Sheathing—All No. 1 and No. 2 yellow pine up to 13,000 board feet of seasoned lumber
20x30	$305.00	
20x50	$445.00	
20x100	$850.00	sash—9x12—9 lts.

WRITE—PHONE
BOSLEY WRECKING CO.
230 S. Adams St., Petersburg, Va.
Phone Petersburg 3500, Ext. 358

SMILIN' ED
with stories and songs for kids every Saturday

6:45 Bill Herson
10:00 Adventures of Frank Merriwell
10:30 Adventures of Archie Andrews
11:00 Meet the Meeks
11:30 Smilin' Ed McConnell
Saturday morning—reserved for youth
990 on your dial
WRC
WRC-FM 93.9 Mc.

Lansburgh's
9TH YEAR
7th, 8th and E Sts. Zone 4 NA. 9800

Peek-a-boo Nylon
Gloves by Van Raalte
Choose Van Raalte "because you love nice things"... and because these are such pretty, lacy gloves, you can't resist them! They're delicate looking, but because they're nylon they wash and dry in a jiffy. Sizes 6 to 7½.
Top: Ripple classic shortie glove in black or white 1.25
Center: Illusion sheer glove with ruffled wrist. Black, white, navy, brown 1.50
Lower: Ripple in dainty mesh, elasticized wrist. Black, white... 1.50
LANSBURGH'S—Gloves—Street Floor

So Marvelously Cool and Sheer..

Judy Bond BLOUSES
Snowy white and sheer batiste . . . what could look more Spring-like! So prettily detailed, you'll love them at first sight! Sizes 32 to 38. They're washable, too.
3.95 and 4.95
LANSBURGH'S—Blouses—Street Floor

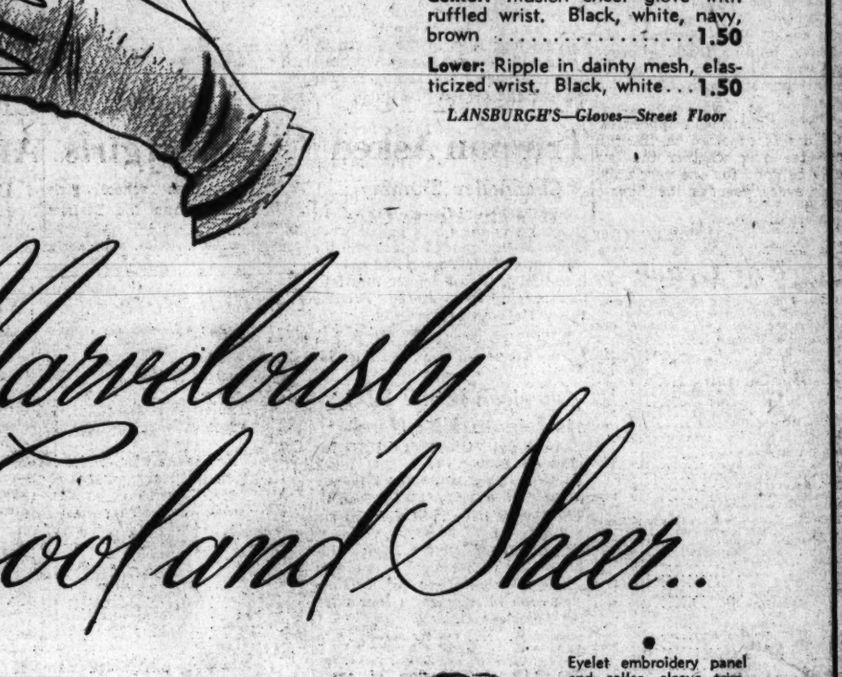

Eyelet embroidery panel and collar, sleeve trim. Pert bow 3.95
Eyelet embroidery yoke, Val-lace ruffles, ¾ sleeves 4.95
Frilly, lacy jabot, ruffly puffed sleeves to match, fine with suits... 3.95

Sheer Sleeping Beauty
Bemberg* Rayon Gowns by Radcliffe
5.95
Sheer, cool Bemberg* rayon, so easy to rinse and to iron, so pretty to wear. Beautifully tailored by Radcliffe . . . to fit smoothly but not bind. V neckline or sweetheart style, each with an extra deep full flounced hem.
Floral print with sweetheart neckline, fitted midriff, flounced hem. Sizes 32 to 40. 5.95
Fitted midriff style in solid colors, flame, romance blue, maize or dusty pink. Sizes 32 to 40 ..... 5.95
*Reg. U. S. Pat. Off.
LANSBURGH'S—Lingerie—Third Floor

SECTION B | LOCAL NEWS
Classified Advertising

The Washington Post

SATURDAY, APRIL 17, 1948

Daily On WINX
4:30 P. M. Music Hall. Sam Brown.
6:15 P. M. Bob Wolff interviews Bob Considine.
11:00 P. M. News short-waved from Rome on Italian preelection situation.

House Unit Clears D. C. Rent Control, DST Bills

Full Committee To Get Measures Passed by Senate At Meeting Monday

District rent control extension and daylight saving time bills have been approved by the House District Judiciary Subcommittee, Chairman Joseph P. O'Hara (R., Minn.) announced yesterday.

Both will be presented to the House District committee at an executive meeting at 9:30 a. m. Monday. Both bills have passd the Senate.

In the rent bill, O'Hara announced that two perfecting amendments had been made, neither of them changing basic purposes of the Senate-approved measure.

While the daylight saving time bill cleared the O'Hara subcommittee over the chairman's opposition, a dispute is expected in the full committee over whether the law should be good for one year only, or for every year as the Senate decided.

Change in Rent Controls

Last year's daylight saving time law for Washington was limited to that year. The Senate measure would let the Commissioners put daylight saving time into effect each from the last Sunday in April to the last Sunday in September.

The rent control bill would carry the District law through March 31, 1949, with some modifications. On April 30, controls would be taken off transient hotel accommodations.

Where the Senate bill said that de-controls should be effective for these hotel accommodations "predominantly" used for transients, O'Hara's group made the de-control apply to accommodations used "exclusively" for transients. The purpose of both wordings is to protect permanent residents in hotels.

Aim at Increased Housing

O'Hara said the second change was aimed at tightening the language of the bill for the removal of controls from new housing that reaches the market after March 31 as the result of reconversion. The House group added language to make clear that the decontrol feature would apply only to reconverted buildings not previously used for housing accommodations. The purpose is to take the controls off converted buildings that actually increase the supply of housing there.

Also removed from controls effective April 30 would be non-housekeeping rooms in private homes with not more than two paying tenants, and newly constructed housing which is completed after March 31.

The present rent law here expires April 30.

Three Good (Looking) Citizens . . .

The Washington Post

DAR PILGRIMS—Good Citizen Pilgrims to the DAR Congress from the area are (from left) Nancy Lee Cooper, 17, of 6404 Luzon ave. nw.; Mary Rule, 18, of 206 Prince George st., Annapolis, Md., and Edmonia Johnson, 17, of Bedford, Va.

Woman, 70, Sent to Prison For Larceny

A 70-year-old woman was sentenced in District Court yesterday to 6 to 18 months in prison on a grand larceny charge for selling her furniture and renting her apartment to eight different persons.

She is Mre. Bertha Jackson, 117 11th st. se. She was charged with accepting more than $2300 from prospective tenants at the above address. Justice Richmond B. Keech imposed the sentence.

Alger Dyson, 25, of 1254 Half st. se., was given 15 years to life imprisonment for second degree murder in the fatal stabbing last February of Joseph A. Harley, 26, of the same address.

Obed Smith, 48, of 402 M st. nw., convicted of manslaughter, was given 5 to 15 years for fatally shooting his wife Ida, 45, in January.

Also sentenced for manslaughter was Charles F. Ashton, 33, of no fixed address, who received 4 to 12 years for the fatal scissors stabbing in February of Thomas Atkins, 70, of 1336 5th st. nw.

Two numbers writers were given $75 fines and probation terms of one year by Justice Alexander Holtzoff. They were Olive B. Wilson, 31, of 1732 Corcoran st. nw., and Grace L. Dawson, 23, of the same address.

'Psychopath' Gets Auto Theft Term

Baltimore, April 16 (AP).—Federal Judge W. Calvin Chesnut sent a young automobile stealer to prison for three years today and hoped it would be the turning point in a career seemed destined for the hangman's noose or electric chair.

The offender was 19-year-old James Lonald Beck, son of a retired Army sergeant living near Fort Meade, Md. Since he was 14, Beck has been arrested at least 15 times for car theft.

Dr. Ralph P. Truitt testified he was a "psychopaththic personality likely to commit more serious crimes."

Judge Chesnut pointed to this parallel:

About four years ago, a teenager named Roy Arnold Wood stood in the same court on an automobile stealing charge. Last week, in a State court across the street, Wood was sentenced to hang for slaying a Baltimore policeman on Friday, February 13.

'Firetrap' Tag Result of Test Truman Asked

Chandelier Shimmy At White House Gave President Concern

President Truman himself brought about the latest revelation this week that behind the dignified facade of the White House there lies a "firetrap," it was learned yesterday.

Several months ago, the President became concerned with the shimmying of his study floor when a throng gathered in the second-floor oval room.

Not only was there the uneasy motion of the floor, but the chandeliers on the ceiling below—overhanging the Blue Room—would break into tinkling.

Asked for Examination

Mr. Truman, wondering about the security of the floor, called in W. E. Reynolds, Commissioner of Public Buildings, and suggested a look-see into the vibrations, and an over-all examination of the White House to boot.

The investigation was carried out by Reynolds, R. E. Dougherty, president of the American Society of Civil Engineers, and Douglas W. Orr, president of the American Institute of Architects.

The trio of experts reported back to the President that the White House was, in effect, a firetrap, and that remedial measures should be taken as quickly as possible. Whereupon, Commissioner Reynolds was dispatched to Congress to explain the situation and ask for emergency funds.

Thus it was on Wednesday that Commissioner Reynolds, appearing before a Senate Appropriations Subcommittee, asked for a deficiency fund of $50,000 for plans and specifications for fireproofing and strengthening the building.

Limit of 15 Suggested

As for the shimmying floor of the President's study, it was suggested to Mr. Truman that the number of persons in the room be limited to 15 at any one time.

How much will have to be done to the White House—the oldest public building in the District—will be determined only after a more detailed examination.

The White House was completed in 1800, burned by the British in 1814, and reconstructed in practically its original form.

Then in 1902, under Theodore Roosevelt, the structure was renovated, and at that time the architects warned that the building was a fire hazard. The same warning was issued in 1927, when other alterations were made.

Some preventive steps were taken, but in 1940, the Secret Service was up before Congress asking for 20 extra White House policemen to provide an adequate fire watch.

There have been several fires at the White House since the British burned it down, biggest of which occurred Christmas night of 1929 in the old executive oces.

Commented Commissoiner Reynolds yesterday, "By modern standards, the White House would not pass the standards of safety of any city in the country."

2 Killed, 1 Hurt In Anne Arundel Head-On Crash

Glen Burnie, Md., April 16 (AP).—Two men were killed outright today and a third was hurt when their car crashed head-on with a dump truck on Mountain rd., near Lipins Corner, southeast of here in Anne Arundel County.

Oregon R. Neighoff, 52-year-old building contractor, living at Shipley Heights, was trapped in his car and pronounced dead when finally extricated after 30 minutes.

Charles Doetzer, 32, of Linthicum Heights, who was riding with Neighoff, was pronounced dead at South Baltimore General Hospital.

Police arrested William Monroe, employe of the George C. Schmidt Contracting Co. at Lake Shore and driver of the truck. He was released in $2500 bail for a hearing April 30 on manslaughter and reckless driving charges.

Neighoff is survived by his wife and five children. He is credited with developing the Homewood section of Linthicum, where he had built 12 houses. He was supervising the building of a new home in Gibson Island.

Citizenship Tour Begun by 49 Schoolgirls

Forty-nine high school girls from 48 States and the District gathered in Washington yesterday for the annual Good Citizenship Pilgrimage sponsored by the Daughters of the American Revolution.

Selected from the Nation's high school seniors for their dependability, service, leadership, and patriotism, the girls will visit the Capital shrines and sights on a busy schedule and return home Tuesday.

The District held a party in honor of the girls last night; tonight at 7 they'll have a banquet at the Willard Hotel, where they're staying, with Mrs. Roscoe C. O'Byrne, DAR president, as principal speaker. They'll be received at the White House by Mrs. Truman at 2 p. m. Monday and be presented to the opening session of the fifty-seventh DAR Continental Congress Monday evening.

The citizenship pilgrimage has been held for the past 10 years. All high school senior girls are eligible for the State-wide contests, whether or not they are descended from Revolutionary patriots, DAR officials said.

Among the girls participating in the pilgrimage are Nancy Lee Cooper of 6404 Luzon ave.; Mary Rule, Annapolis, Md., and Edmonia Johnson, Bedford, Va.

The pilgrimage is a preliminary event to the fifty-seventh DAR Congress, which begins Monday and continues through Thursday. National defense will be theme of the Congress.

Wallace Entered In Maryland's General Election

Annapolis, Md., April 16 (AP).—Presidential candidate Henry A. Wallace today was entered in the Maryland general election.

Petitions to place Wallace and his running mate, Senator Glen H. Taylor (D., Idaho) on the State ballot for President were filed by the Progressive Party of Maryland.

"Wallace will poll more than 80,000 votes in Maryland—at a minimum," said State Director Harold Buchman in filing a one-foot-thick stack of petitions with the secretary of state.

Buchman said there were 8603 signatures, four times the legal requirement for an independent candidate.

The Progressive Party also filed nominating petitions for three congressional candidates.

Dr. John E. T. Camper, party co-chairman, a Negro, was entered in the Fourth District (Baltimore.)

Philip C. Kulinski was entered in the Third (Baltimore) District and Michael J. Clifford in the Second (Baltimore) and suburbs.

20 Montgomery Cabbies Face Taxi Violations

Warrants charging 20 Montgomery County cab drivers with violating the taxicab ordinance have been sworn out since April 1, police said yesterday.

At the same time, a second charge against Robert H. Swisher, 25, a Takoma Park, Md., hacker, of failing to obtain a required permit was transferred yesterday from Silver Spring Police Court to County Circuit Court.

Swisher, who is contesting constitutionality of the ordinance in Circuit Court, was arrested Wednesday and released immediately on his personal bond.

In transferring the Swisher case to his court, Judge Stedman Prescott said he acted because the hacker's civil suit against the ordinance is still pending.

Gloucester Ferry Fire Damage Put at $10,000

Gloucester, Va., April 16 (AP).—Fire in a building on the docks of the Gloucester-Yorktown Ferry Corporation this afternoon caused an estimated $5000 to $10,000 damage, a ferry company spokesman said.

The blaze was first discovered in mid-afternoon in the paint and maintenance shop on the second floor of the building housing the main ferry offices.

Ferry company workers using a portable fire fighting unit had the blaze within control in a short time.

Compromise Clears Way for Arizona Ave.

D. C. Will Build Road, U. S. Control Traffic And Provide Police

A compromise agreement between District and Federal Government officials over construction and control of the controversial Arizona ave. Parkway was announced yesterday by the Commissioners.

Under the plan, the District will construct and control the pavement for passenger vehicles only. National Park Service will control traffic, policing by the United States Park Police, operation and maintenance of the lighting system, and issuance of permits.

Plans will be prepared jointly, with NPS responsible for "architectural design" and the District for designs affecting "structural integrity" of the highway and bridges.

The agreement calls for a "swap" of areas controlled by each between Canal rd. and Van Ness st. nw., so that the parkway will have a comparatively straight right-of-way.

Highway Director H. C. Whitehurst declined to estimate when actual construction will begin.

Physician Blames 'Men at the Top' For Shortage

Cumberland, Md., April 16 (AP).—Dr. Richard J. Williams of Cumberland today blamed "men at the top" for the doctor shortage, and sharply criticized views expressed last Wednesday by Dr. Charles S. Maxson, president of the Medical and Chirurgical Faculty of Maryland.

Dr. Williams told Dr. Maxson in a letter today that the shortage of general practitioners "is in part your fault."

Dr. Maxson had said in Baltimore that a public which finds it difficult to obtain physicians may lean toward socialized medicine, which most doctors oppose. He pointed out that doctors of today "take their weekends and their evenings. Some refuse to make any night visits . . ."

Dr. Williams' replied today that "the few doctors of us here in Cumberland who do general medicine are working night and day. We often refuse calls because we are just too exhausted to go."

He said the shortage of general practitioners had come about because "organized medicine encourages young men to spend years specializing . . ."

Civic Federation Indorses Fairfax Schools Proposal

A proposed $3,929,250 bond issue for construction of new county school facilities has been indorsed by the Fairfax County Civic Federation.

The group in a resolution adopted at a meeting in the Annandale School Thursday night, stressed the "need and urgency of additional school facilities."

The Federation also:

1. Agreed to urge the Fairfax Board of Supervisors to enact an ordinance requiring real estate developers to consult with county school and planning officials regarding school sites before building permits are issued.

2. Moved that a planning consultant be hired to make a "comprehensive survey" of all phases of Fairfax County schools, with an allocation of not more than $15,000 from the proposed bond issue for the new position.

Park Service Acquires Old Maryland House

Towson, Md., April 16 (AP).—One of Maryland's oldest houses was turned over to the National Park Service today and officials announced it would be opened in about a year as a national historic site.

John Ridgely, seventh generation of his family to occupy 165-year-old Hampton House, turned the keys over to Thomas J. Allen, regional director of the Park Service from Richmond.

John H. Scarff, secretary of the Society for the Preservation of Maryland Antiquities, said it was hoped to have the mansion restored and open to the public by May, 1949.

Virginia Farm Wages Continue to Advance

Richmond, Va., April 16 (AP).—Wages of workers on Virgilan farms last month continued an upward trend that began in 1940, the Virginia Cooperative Corp Reporting Service said today.

Wages per month, with board, were 69 as of April 1 compared with $62.25 a year ago. Wages per month, without board, were $94 last month compared with $83.50 a year ago.

Prosecution Hits Pitfall In Labor Case

Judge Warns That Only One Conspiracy To Defraud Can Exist In Moreschi Trial

Prosecution in the District's labor racketeering trial yesterday ran into a legal pitfall which may force it to reconsider its whole approach to the 4-year-old case.

The Government may abandon one of the major counts in the conspiracy indictment in order to prevent jeopardizing all of its charges.

Defense counsel charged, and the court agreed, that the Government's indictment, while alleging a single conspiracy, spears to involve more than one conspiracy. This could legally prevent conviction of the defendants on a single conspiracy charge.

Count May Be Dropped

The count which may be dropped involves alleged conspiracy by officials of the International Hod Carriers, Building and Common Laborers Union to defraud the Government of liquor taxes.

In 1943, Federal agents raided the El Patio night club, 711 13th st., and local union headquarters, 523 New Jersey ave. nw., and reportedly found $19,000 in fine liquor, on which certain taxes were not paid.

Claim Purchase Unknown

The Government maintains this liquor was purchased unknown to union members and for benefit of union officers, one of whom, the missing Larry Kelly, allegedly bought a half-interest in the El Patio with union money.

The Government then went on to uncover what it alleges were numerous other instances of union fund looting to purchase restaurants, a private home for Kelly, and other benefits for union leaders.

Immediately after Special Prosecutor Leo A. Rover completed the opening statement of the Government's case yesterday, attorneys for the nine union leader defendants sought a directed verdict of acquittal on grounds that the Government was not alleging one conspiracy as charged, but several conspiracies.

While refusing the motion, District Court Judge Alexander Holtzoff said Rover's statement, "leads the court to believe the proof will rather show two conspiracies . . . embezzlement and defrauding the Government." If two conspiracies were proved, where only one was charged, he said, he would be legally required to make a directed verdict of acquittal upon conclusion of the case.

Judge Sees Dilemma

Judge Holtzoff advised Rover, who was recently brought in as prosecutor, to abandon the portion of the case involving tax defrauding, adding, "The Government should consider the dilemma it is in."

Rover said that before the trial resumes Monday he may take such action.

Earlier, Rover declared that union officials, in attempting to "cover up" for $15,000 of the $19,000 allegedly spent for liquor, "doctored" union minutes in a misleading effort to show that Larry Kelly was given $15,000 for liquor "to celebrate burning of a $12,500 mortgage" on union headquarters.

An unsuccessful motion for a mistrial, on grounds that the prosecution was attempting to inject racial prejudice to influence the jury, which includes seven Negro members, was made yesterday by Attorney Joseph B. Keenan.

Keenan represents Joseph V. Moreschi, president of the 400,000-member international union, Achilles Persion, secretary-treasurer of the international, and J. W. Garvey, international organizer.

Prejudice Charge Made

Rover was attempting to inject prejudice, said Keenan, by stressing that $18,000 of construction at Cedar Point, Md.—allegedly financed in large part by embezzled union funds—provided separate restaurant and barrack facilities for whites and Negroes.

The Government charges union officials and others conspired to take $16,000 out of the treasury of union Local 832 at La Plata, Md., for this construction. All the local ever got back, said Rover, was $3000 in property.

Another union local, 801, at Quantico, Va., said Rover, never had a bank account of its own but all its money was handled by Larry Kelly, who disappeared in 1933 and since was reported buried in New Guinea. The Government does not acknowledge, however, that Kelly is dead, although his charges have been separated from the present case.

In addition to the international union officers named, defendants on trial are Faust Moreschi, Joseph Moreschi's son, and Joseph Speed, George Morgan, George W. Plummer, Evans H. Hamilton, all former local union officers, and Isaac Weiner, contractor named in the Cedar Point construction allegations.

Milk Price Conspiracy For 18 Years Charged

Potomac Overflows Seawall

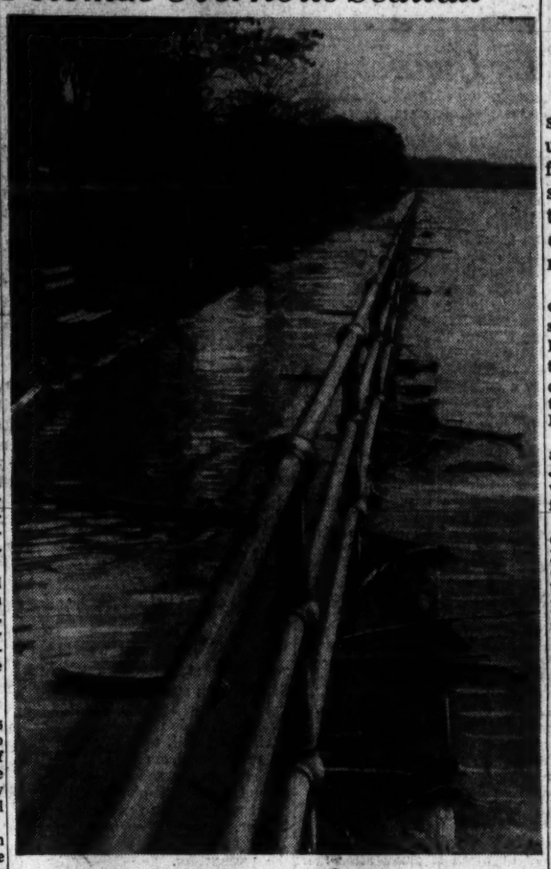

The Washington Post

WALKWAY UNDER WATER—At high tide yesterday afternoon, the rain-swollen Potomac River, whipped by an east wind, spilled over onto Hains Point. Army Engineers declared there was no dangerous flood point

One Dairy Forced Into Receivership, Justice Department Suit Contends

Charges that the milk conspiracy which it alleges was under way here for 18 years forced one dairy into receivership and sought to hamstring two others were made yesterday by the Justice Department.

The charges were made in a bill of particulars detailing the broad-scale antitrust indictment returned here March 8 against seven dairies, the Maryland-Virginia Milk Producers Association, and the association's secretary treasurer, Bruce B. Derrick.

Through "books, writings and acts of the defendants," stated the Justice Department's Antitrust Division, it "is inferred" that the defendants agreed to the following:

". . . Endeavoring to prevent and eliminate competition of Fairfax Farms Dairy, Embassy Dairy Inc. (the two are now combined as Embassy Dairy), and Holbrook Farms Dairy in the sale of fluid milk and cream . . .

". . . In spreading false rumors and statements regarding the ability of Fairfax Farms Dairy, Embassy Dairy, Inc., and Holbrook Farms Dairy to pay for milk purchased by them . . .

". . . inforcing Holbrook Farms Dairy into receivership (in 1941), into sale of its assets, and in purchasing the assets of said dairy and subsequently in operating the same until the time of sale to defendant Harvey Dairy, Inc. . . ."

While the Government said it did not have knowledge of the time, place or persons involved in all the meetings which brought the alleged conspiracy to fix milk prices and restrain dairy trade, it said two meetings resulting in certain charges were held in January, 1947, and March, 1947, at the association's offices, 1756 K st. nw.

The Government's bil lof particulars, filed "voluntarily" yesterday, was submitted in response to requests by the defendants for more specifics to support the charges.

A hearing on motions for the bill of particulars, and other motions, yesterday was postponed in District Court to April 23. Trial date in the case has been set for May 5, and the Government is anxious for an early trial.

In addition to the producers' association and Derrick, other defendants are Chestnut Farms-Chevy Chase Dairy, Thompson's Dairy, Richfield Dairy, Wakefield Dairy, Safeway Stores, Alexandria Dairy and Harvey Dairy.

Yesterday, John Hillyard, representing Wakefield Dairy, filed a motion charging that the entire indictment contituted "duplicity."

Hillyard's charge was based on a case against the Borden Co., in Chicago, which was dismissed on grounds that it alleged several conspiracy charges, while only claiming to charge one conspiracy. The same situation, Hillyard held, applies to the local indictment.

In another document filed yesterday, Alexandria Dairy which seeks a separate trial in Virginia on several grounds, cited news stories in the Times-Herald, the Evening Star and the Daily News, and editorials in The Washington Post and the Star, which "reflects unfavorably on all defendants."

Firemen Urge Segregation Be Continued

Association Warns Of Drop in Morale, Decreased Efficiency

Segregation of white and Negro firemen should be maintained here, the District Firemen's Association urged yesterday in a resolution to the Commissioners.

"Integration" of Negroes into white fire companies would cause "lowered morale and decreased efficiency" and the "harmony of action so necessary to efficient fire service would be seriously jeopardized," the resolution said.

Capt. Curtis E. McGhee, chairman of the segregation committee for the association, which is Local No. 36 of the International Association of Fire Fighters (AFL), delivered the resolution.

Capt. Joseph W. Conroy, president of the union, apparently surprised that the Commissioners made public the resolution, said only 110 of the association's approximately 600 members had voted on it.

To Let More Members Vote

He said he would call special meetings at 8:30 a. m. and 8 p. m. Sunday to give as many members as possible in both fire shifts a chance to voice their opinions.

The 600-man organization "shouldn't be committed publicly" on such an "important issue" when less than 20 per cent of its membership has voted on it, Conroy said.

The document sent to the Commissioners, he said, was a combination of two resolutions voted on by the same group of men. The first, which urged that no Negro be made permanent captain until he reached the top of the Civil Service register, was passed 80 to 31.

The second, asking that segregation be maintained, passed by a vote of 94 to 16, he said.

Negro Units Overstaffed

(Lieut. Alvin E. Davis, association treasurer, said "two or three" Negro firemen are members of the organization but he didn't "believe they voted" on the resolution.)

There now are 52 Negroes among 910 uniformed firemen, Capt. William Ronan, acting Fire Department executive officer, said. All of the Negroes serve in two engine companies—No. 4 at 931 R st. nw., and No. 27 at Minnesota ave. and Huntt pl. ne.—although department officials say the normal complement for such units is 16 men.

"Civil service appointments have increased the number of colored men in these companies to a point where it now becomes necessary to either allot another fire house to the use of the colored personnel or to practice integration. . . ," the resolution said.

Believe Murphy for Integration

"It is believed that the chief engineer of the Fire Department will propose and/or indorse integration," it said. It "implored" the chief, the Commissioners, Congress and "the taxpayers" to "continue the policy of segregation."

Fire Chief Clement Murphy declined to comment.

Commissioner John Russell Young also was silent on the issue, but said Chief Murphy had never spoken to him about it.

The resolution stated that colored captains, lieutenants and sergeants "were appointed as such by courtesy of their color alone, never having placed high enough on a Civil Service promotional register to have been legally appointed to their present position of rank.

Fear Injustice to Whites

"Under a policy of integration all colored officers then would command white personnel although many of the white subordinates placed higher than their colored superiors on Civil Service promotional registers," it charged.

Capt. William Ronan, acting executive officer of the Fire Department, said "it is a fact" that all Negro officers were promoted by special authority of the Civil Service Commission and "did not attain top grade."

AAUW Branch Seeks Writ in Race Bias Row

University Women Would Force Parent Group to Halt Action

The Washington branch of the American Association of University Women yesterday took to court its fight to retain membership in the national organization and the right to exclude Negroes.

The local chapter filed suit for an injunction against the parent organization and its national officers. The action was taken on the eve of a local chapter referendum on the color question.

John A. Croghan, attorney who filed the action in District Court, said it was taken on the assumption that the mail vote would indorse the Washington branch's stand. Ballots were being prepared for mailing to members this weekend.

Yesterday's court action was the latest development in an 18-month controversy over refusal of the branch to admit Mrs. Mary Church Terrell, Negro college graduate, to its membership. Mrs. Terrell, widow of the former Municipal Court Judge here, is a member of the national association.

The national board last week notified the Washington branch it must change its membership rules and admit all accredited college graduates regardless of their race. Deadline for the rules' change was set for May 6 if the branch wished to continue its affiliation with the national organization.

Yesterday's court motion was for granting an injunction to remain in effect until a court defined the authority of the national organization over its branches.

County Policemen To Seek Support For Pay Boosts

A drive for public support of police department wage increases will be lasunched next week by the Montgomery County Police Association, Det. Corpl. Carrol Miller said yesterday.

Miller, president of the police group, said a committee composed of policemen of all ranks would begin a canvass of prominent business men to enlist their support.

Police Chief Charles M. Orme has proposed wage increases totaling $38,000 for the 116-man force in his 1948-49 budget. Police privates now start at $2600; this figure would be increaased to $2800 under the Orme budget.

Marriage Rules Eased By Catholic Churches

p-oteraedlriael- eta shr eta shr ete

Richmond, Va., April 16 (AP).—Performance of the marriages of Roman Catholics to non-Catholics in Roman Catholic churches of the Richmond diocese will be permissible under an order announced today.

Bishop Peter L. Ireton in an announcement to pastors said such marriages cannot be performed during mass or on Sundays or after 5 p. m.

Heretofore the marriage of a Roman Catholic to a non-Catholic could not be solemnized in a Roman Catholic house of worship.

The announcement, issued by the Rev. Robert O. Hickman, chancellor of the diocese, said that in the future "no permission will be given for the performance of any mixed marriage in any place other than the church or rectory."

Fredericksburg Senior Gets $551.48 for Calf

Fredericksburg, Va., April 16 (AP).—Charles B. Linton, 15-year-old high schol senior here, pocketed $551.48 yesterday after his 855-pound Aberdeen Angus calf won the Fredericksburg baby beef show and brought 64½ cents a pound on the auction block.

The reserve championship went to William Brown of Supply, Essex County, who sold his 770-pound Angus calf at 56 cents a pound.

Linton, a resident of Stafford County, plans to enter Virginia Tech next session to study animal husbandry.

VHA Elects Earngey

Roanoke, Va., April 16 (AP).—W. P. Earngey, jr., superintendent of the Norfolk General Hospital, has been elected president of the Virginia Hospital Association for the coming year.

Earngey and other officers of the association were elected by the executive committee and council chairman of the VHA in a meeting held during the annual Four-State Carolinas-Virginias Hospital Conference now underway here.

Area News in Brief

Station Hip-Pocket Bootlegger 'Guilty'

Union Station's "hip-pocket bootlegger" was found guilty yesterday of practicing his profitable but illegal trade among the thirsty travelers.

A municipal court jury returned the verdict against David Douglas Davenport, 33, of 931 G pl. nw., in his 98th appearance in the court within the past year. He was found guilty on two counts of illegal liquor sales to servicemen and a third for possession of whisky for its illegal sale.

Judge John P. McMahon set May 1 as date of sentencing.

Assistant Corporation Council Clark F. King, prosecutor, labeled Davenport a hip-pocket bootlegger in asking guilty verdicts. Testimony was offered to show Davenport sold a pint of whisky to each of two soldiers, charging them $4 a bottle.

Footprints Trap Man

Telltale footprints in the mud led police to arrest Arthur Nichols, 22, of Wheaton, Md. and charge him with tampering with an auto and destruction of private property.

He was convicted yesterday in Silver Spring Police Court of smashing a car window with a rock and attempting to steal its battery. Police said the footsteps led to Nichols' car, which had no battery. He was fined $40 and costs by Judge William Wheeler.

Clinic in New Quarters

The Mothers Health Clinic of George Washington University Hospital has moved to quarters in the new hospital, off Washington circle nw. It will operate at 9 a.m., Saturdays, instead of its former hours on Thursdays. Appointments may be made by calling ST. 7800, Extension 525.

U. S. Selling German Car

Sealed bids for a seven-passenger, eight-cylinder Horch, 1939 sedan confiscated from the German Embassy during the war, will be received by the Office of Alien Property, Department of Justice, until 11 a. m. May 4, Attorney General Tom Clark announced yesterday.

The bids will be opened then in room 264 of the Federal Home Loan Bank Building, 101 Lndiana ave. nw. Further information may be obtained by calling Republic 8200, Branch 1280.

$2500 Damage by Fire

Fire yesterday caused an estimated $2500 damage to a house near Poolesville owned by John E. Oxley, Rockville lawyer. A tenant farmer who occupied the dwelling, J. W. Tyler, and his family saved the household belongings.

B. & O. Forfeits $400

The Baltimore & Ohio Railroad Co. yesterday posted and elected to forfeit $400 with No. 1 Police Precinct on smoke nuisance charges. The four charges were for excessive smoke from company locomotives on its lines between Union Station and the District line.

Damage Suit Shifted

A $140,000 damage suit brought by parents of Martha Jane Repass, 13, of Gaithersburg, Md., injured by a revolving airplane propeller last August, has been transferred from Montgomery Circuit Court to a Baltimore court.

Attorneys said the action was requested by defense lawyers on the ground they could not get a fair trial in Montgomery County. Defendants are Robert J. Wolfe, the plane's pilot, and Arthur Hyde, owner of Congressional Airport.

In Cancer Drive 100% . .

PUC Chairman James H. Flanagan announced yesterday that the Utilities Commission staff has reached 100 per cent participation in the current Cancer Campaign.

Flanagan, who is also chairman of the District Government Division of the Cancer Campaign said, "The principal significance of such results is that each contributing employe has been furnished with the educational literature dealing with cancer. In combating the dread disease this is just as important as the receipt of the contribution itself."

Lane Names Woman

Gov. William Preston Lane, jr., of Maryland, has appointed Miss Vivian Simpson, Rockville, Md., lawyer, to membership on a State commission which will study workmen's compensation laws. The commission to to report on its findings to the Governor and the 1949 General Assembly.

2 Suspects Held, Money Recovered In Bank Robbery

Pound, Va., April 16 (AP).—Two armed men robbed the Peoples Bank yesterday of an estimated $50,000 and a short while later the money had been recovered and two suspects were in custody.

State police captured a man they listed as Homer Bates of Wheelwright, Ky., in a rock quarry about 3 miles from here. The man, wounded in the arm and abdomen, was removed to a Norton hospital.

At nearby Jenkins, Ky., Police Chief R. L. Lester reported the arrest of Fred Blackburn, 23, also of Wheelwright, by Jenkins and Virginia State police. Lester said Blackburn was return to Pound this afternoon.

Virginia troopers found the wounded man at the base of Pine Mountain, which forms a natural boundary between Virginia and Kentucky.

Two bags of money and a bundle of currency were found under a small rock cliff in the quarry near where police captured Bates. Lester said a sack of money was found in Blackburn's car at the time of his arrest.

The holdup men forced Barr, cashier, into a vault while they scooped up the cash. Barr said he "came out shooting" as the men left. One of the holdup men was seen to tumble into an automobile commandeered by his companion.

Postlude

Tradition Is Served By Quartet

By Paul Hume

Tradition ruled the first in a series of five concerts by the Budapest String Quartet last night in the Library of Congress.

Haydn, Schumann and Beethoven, three familiar names in music; and four men whose playing is famous throughout the land for its high standards. The music lived up to its established reputation, with Haydn and Beethoven easy winners. The quartet did not always meet its best past performances of these works. Intonation was a bother in the rapid Haydn passages, and again in the Schumann quartet, notably in the finale.

Stylistically the players were in good form, but little can revive the two last movements of Schumann's third quartet, though it is blessed with a beautiful opening movement. The old story of rhythmic monotony tells heavily against the closing sections of a work which dates from the same year as Schumann's first nervous breakdown.

The present series by the Budapest will bring its hearers all but one of the Opus 76 quartets of Haydn. These are jewels in the realm of music. They stand with the works of Beethoven as examples of greatness in economy of means. At the same time they achieve maximum expressiveness. We come all too slowly to recognize Haydn's true stature, but these quartets do much to further the cause.

Beethoven's final quartet, Opus 135 in F Major is unique for the way in which it glows after the shadows of the C sharp, and A minor quartets. It is relaxed after the tremendous frenzy of the great fugue, and reflects back in fitting manner upon the steady rise in power of the final six quartets. All six of these will also be played in the present series.

The suggestion has been made that chronology be reversed; that the Beethoven quartets open the program, allowing the audience greater ease as the evening progresses, ending up with Haydn. Thus, when attention has been strained for nearly two hours, and the auditorium grows warm, the listener is not asked for the greatest degree of concentration. We would not mind such a change.

Rebel Democrats To Fall in Line, Farley Predicts

Richmond, Va., April 16 (AP). James A. Farley, former Democratic national chairman, expressed belief today the Southern Democrats' revolt will not break up the party.

"It is quite disturbing," said the former Postmaster General in an interview here. "There seems to be no doubt that Mr. Truman is going to permit his name to go before the Democratic National Convention.

"I cannot conceive of him changing his mind. But I am hopeful that something can be done to resolve the differences and settle the dispute that are threatening Democratic chances for victory in November."

"At this moment I cannot conceive of any breakup of the present party lines into a sort of Liberal-Conservative division. The old party ties are too deep and strong."

He said Wallace "is now doing a disservice to his country." He added that the third party presidential candidate may get perhaps six to seven million votes.

Farley, who came here as a guest of honor at a book and author dinner tonight, said Senator Harry F. Byrd (D., Va.) "is better known throughout the whole country than any other Southern Democrat at this time. Byrd has a "deserved reputation as a fine American statesman" he added. He said he believed Byrd would be first choice of the dissident Southern Democrats if the revolt is carried through over Truman's civil rights program.

Student Strikers Offered VFW Aid

Keyser, W. Va., April 16 (AP). Striking students at the Potomac State School had the word of a nearby Veterans of Foreign Wars official today that the VFW would "support them to the finish."

Charles Bolyard, commander of Queens Point Memorial Post, McCoole, Md., told 300 strikers the VFW would "fight to the finish any attempt by the school authorities or the Veterans Administration to deny veterans their benefits under the GI Bill of Rights as a result of the strike."

The walkout began last Monday in protest against the expulsion of Gene Cotrill, 25-year-old Navy veteran from Bridgeport, W. Va.; and 18-year-old Dortha Christopher of Kingwood, W. Va. The two students had violated a late-hour regulation.

Librarian Resigns

Fredericksburg, Va., April 16.—Mrs. Bettie V. Griffith, librarian of the Wallace Library here, has resigned, effective June 1. A successor is expected to be appointed soon by the library board. Mrs. Griffith is the wife of Dr. Wayne Griffith, assistant professor of English at Mary Washington College.

The 'Principal' Gives Them Orders . . .

The Washington Post

TURNABOUT—Students took over the operation of Anacostia Senior High School yesterday. They filled all paid jobs from janitor to principal. Mary Ann Burgess, 18, 4405 3d st. se., president of the Student Council, acted as principal. Here she supervises Bobbey Lovell (left), 17, 620 Alabama ave. se., and Clifford Jenkins, 17, 4216 Suitland rd. se., who clean up the rose garden at the rear of the school. Each bush is a memorial to an Anacostia High boy killed in the war

18-Year-Old Girl 'Bosses' School for Day

An 18-year-old girl was "boss" yesterday at Anacostia High School, 16th and R sts. ne.

Mary Ann Burgess of 4405 3d st. se., president of the school's student council, took over the job as principal from Mrs. Opal H. Corkery as the school marked its second annual "student day."

All positions on the school staff, janitor, gardener, engineer, clerk, nurse and teacher, were filled by the youngsters.

The regular staff showed up for work but spent most of the day sitting outside offices or in the rear of classrooms.

The biggest thrill for the "faculty for a day" was eating in the teachers' lunchroom while the regular faculty had to stand in line and push trays in the student cafeteria.

Seventeen-year-old Tom Beck, 3401 A st. se., was assistant principal and his job was to deal with disciplinary problems.

He found that he had nothing to do. The 1100 students enrolled at the school turned in a model performance.

Mrs. Corkery described the day as a big success.

"It gives students an insight into the general administration of the school and into some of our problems," she said.

C. W. Lippold Rites Monday; Ex-Policeman

Requiem mass for Charles W. Lippold, 64, former Metropolitan policeman, wil be said at Nativity Church, 13th and Peabody sts. nw., at 9 a. m. Monday, after prayers at his late residence. Burial will be in Washington National Cemetery.

Mr. Lippold died Thursday at his home, 5809 6th st. nw. He had been in ill health for several years.

A native of Washington, he was a policeman for about 10 years prior to 1918. He was later connected with the Prudential Life Insurance Co. and had worked as a building guard until a heart ailment forced his retirement three years ago.

Mr. Lippold attended the old Business High School, now Roosevelt High. He was active in the Holy Names Society and in the Association of Oldest Inhabitants.

Surviving ar ehis wife, Mrs. Mary Ruppert Lippold; a son, Charles R. Lippold of Cleveland, Ohio; three daughters, Mrs. Mary L. Brannock, Mrs. Frances L. White and Miss Doris K. Lippold; a brother, John Lippold; three sisters, Mrs. Annie L. Jones, Mrs. Dora L. Jenkins and Mrs. Barbara L. Higbee, all of Washington, and five grandchildren.

Lists Closed for State Highway Summer Jobs

Richmond, Va., April 16 (AP).—The State Highway Department has closed applications for summer work with field crews, a spokesman said today.

Approximately 100 persons, mostly high school and college engineering students, have been employed for summer assignments with surveying crews. The spokesman said crews have been filled for this year.

SCC Levies $100 Fine On Insurance Firm

Richmond, Va., April 16 (AP).—The State Corporation Commission has imposed a fine of $100 on L. W. T. Bulifant, Inc., of Petersburg, for a violation of Virginia insurance law, records of the SCC showed today.

The Petersburg firm was charged with placing a contract of insurance in Virginia with the American Casualty Co. of Reading, Pa., when it was not licensed to handle that company's line.

Quiz Contest Winners

Winchester, Va., April 16.—James Brown, Warren Thompson, Eugene Bayliss, Allen Cooley and Alfred Snapp, jr., are chapter winners in a co-op quiz contest entered by 152 Frederick County FFA members. Thompson made the highest score.

By Traffic Group

Child Injury Rise Is Laid To Parents

The blame for the increasing number of traffic injuries among children in Greater Washington belongs on the shoulders of their parents.

That was the unanimous opinion of area school safety patrol coordinators gathered at a meeting yesterday in the District office of the American Automobile Association. Their recommendations for halting the spiral were:

1. Urge parents to teach youngsters respect for traffic signals, crosswalks markings and safety patrol orders.

2. Encourage car-driving parents to approach schools in picking up children on the school side of the street, eliminating the necessity for youngsters to cross over in entering vehicles.

3. Erection of additional warning signals in school zones. A large metal cutout of a policeman located in the center of streets near school structures was particularly recommended.

Inspector Arthur E. Miller, head of the District Police Traffic Division, added that parents should avoid coming early to school zones. He said frequently this led ot parking in restricted areas, thereby creating additional hazards.

He declared the rate of increase of child injuries in the District was commensurate with the jump in overall traffic and urged public cooperation to reduce the rate.

George R. Hammond, director of safety and education of the iDstrict division of the AAA, presided at the session. Among those present were safety patrol coordinators from each precinct of the District; Pvt. Frank Palmer, Arlington County coordinator; Sergt. Lewis Shumate, Fairfax County, and Corpl. C. O. Seek, Montgomery County.

Esau Grim

Charles Town, W. Va., April 16. Services will be held here tomorrow for Esau Grim, 78, native of Warren County, who died at his home on the Senator Harry F. Byrd orchard near here yesterday.

He came to this country with his family 20 years ago.

Surviving are his wife, two daughters, four sons, one sister and two brothers.

Interment will be in Berryville, Va.

Bishop R. T. Loring

Springfield, Ill., April 16 (AP).—Bishop Richard T. Loring, 46, of the Springfield Episcopal diocese died today. He was installed as head of the Springfield diocese last October. Previously he had served as rector of St. David's Church, Baltimore, Md., and the Church of the Good Shepherd, Waban, Mass.

Mrs. Sarah E. Leacock

Fredericksburg, Va., April 16 (AP). Funeral services were held here today for Mrs. Sarah Elizabeth Leacock, who died Wednesday after a short illness. She was the widow of W. Preston Leacock, long-time employe of the R. F. & P. Railroad. Surviving are a daughter, Miss Rebecca Frances Leacock; two sons, James Wellford and William Preston Leacock, and a sister, Mrs. Ida McDonnell.

James W. Atkins

Luray, Va., April 16.—Funeral services for James W. Atkins, 47, of Luray native of Rappahannock County, will be held today at Beahm's Chapel.

Mr. Adkins is survived by five children: J. O. Atkins of Arlington, and Mrs. Clarence Pullen, Mrs. Ennis Pullen, Mrs. A. F. Clark, and J. R. Atkins, all of Luray.

E. M. Miller

Elkton, Va., April 16.—Funeral services will be held Friday at the Pleasant Valley Church of the Brethren at Grottoes for E. M. Miller, 56, of Grottoes.

Mr. Miller is survived by his wife, Mrs. Thelma Miller, and three daughters: Mrs. Frances Currier, Washington; Mrs. June Kaylor and Mrs. Ruby Morris of Grottoes.

Funeral Rites Are Held for Dr. Brooks

Funeral services were held yesterday at Plymouth Congregational Church for Dr. Carroll A. Brooks, 77, physician and former professor at Howard University Medical School.

Dr. Brooks died at his home, 1306 Girard st. ne., Wednesday after an illness of several months. A native of the District, he was a graduate of Miner Teachers College and the Howard University Medical School. From 1902 until 1910 he served as resident physician at Freedman's Hospital and professor of physiology at Howard.

He was a member of Plymouth Congregational Church, the Medico-Chirurgical Society of the District, the Association of Former Internes of Freedmen's Hospital, the Charles Augustus Reading Club and the National Medical Association.

Dr. Brooks is survived by his wife, Mrs. Catherine Gibson Brooks; a daughter, Mrs. Elizabeth B. Pratt of Durham, N. C., and two brothers, Joseph Brooks of Upperville, Va., and William Brooks, sr., 129 S st. nw.

Mrs. Henderson Of Silver Spring Is Dead at 48

Mrs. Dorothy Leona Henderson, 48, active member of the Order of Eastern Star in Silver Spring, died yesterday at her home, 745 Thayer ave., after a long illness.

Mrs. Henderson was the wife of Walter A. Henderson, a staff assistant at the Johns Hopkins research laboratory, Silver Spring. She had been a resident of Silver Spring for the past 25 years.

Besides her husband, she leaves a daughter, Hope, and three sons, Walter E., 9615 Dallas ave., Silver Spring, Alfred John and Clyde Bush of the Thayer ave. address. Also four sisters, Mrs. Blanche Barron, Mrs. Eva Wilkinson, and Mrs. David Mears of Silver Spring, and Mrs. Bertha Mullings of Washington, and thre brothers, Warren Kramer of Silver Spring, and Norman Kramer and Carl Kramer of Washington.

John Henry Ash

Luray, Va., April 16.—Funeral services for John Henry Ash, 54, veteran of World War I who was wounded in the battle of Meuse-Argonne, will be held this afternoon at the Main Street Baptist Church with the Rev. Ray Smith officiating. Members of the American Legion will act as pallbearers. Mr. Ash died Monday, following a short illness. He was a native of Winchester, Va. He leaves his wife, Mrs. Mary Ash; one son, John Ash of Luray; a brother, George, of Martinsburg, W. Va., and a sister, Mrs. Nina Grayheart, of Steubenville, Ohio.

William T. Layfield

Salisbury, Md., April 16 (AP).—Funeral services were held here today for William T. Layfield, father of Mrs. Garland Nock, Wicomico County's woman legislator.

Layfield, who was 70, died Wednesday after a long illness. Besides Mrs. Nock, surviving children include Howard Layfield and Mrs. Preston W. Burbage of Salisbury.

Mrs. Elizabeth Ringling

South Orange, N. J., April 16 (AP). Mrs. Elizabeth S. Ringling, widow of Alfred T. Ringling of circus fame, died yesterday at the home of her sister, Mrs. John R. Conover. Her late husband was one of the seven brothers who owned the circus bearing their name. He died in 1919.

COOPERATIVE APARTMENTS
A Low As $1000 Down
ALL VACANT—
IMMEDIATE POSSESSION
The Stanton—129 6 St. N. E.—
Elevator
OPEN FOR INSPECTION
Saturday and Sunday,
10 A.M. to 6 P.M.
Featuring newly redecorated and completely reconditioned 5 and 6 room apartments.
Come Early for Choice Selection
First National Realty Corp.
905 15th St. N.W. RE. 3631 or UN. 0739

C. C. Cappel Dies; Managed Symphony

Clarence C. Cappel, 61, manager of the Baltimore Symphony and former manager of the National Symphony, died yesterday of a heart ailment at Sinai Hospital, Baltimore, after an illness of several months.

Mr. Cappel

He was manager of the National Symphony from 1932 until 1941, when he became manager of the newly organized Baltimore Symphony. He directed national tours of the United States Marine Band for 21 years and during World War II was for a time director of the USO-Camp Shows Concert division.

Born in Bellefontaine, Ohio, Mr. Cappel played clarinet and piano in the Bellefontaine opera house while still in his teens. He later was a Chautaqua musician and toured the country with his own orchestra.

Originated Watergate Concerts

After World War I he became manager of a Chautauqua circuit, and from that time on was always affilited with the management of concert bureaus.

Mr. Cappel was credited with bringing many outstanding concert attractions to Washington, including the Ballet Russe and the San Carlo Opera Company.

In 1935, Mr. Cappel originated the summer concerts by the National Symphony at the Watergate near the Lincoln Memorial. He also started summer chamber music concerts at Meridian Park.

Much of the National Symphony's growth from an obscure symphony to one of the Nation's best known musical organizations is attributed to his management. For many years he handled financial arrangements, business policy and sale of tickets for the symphony.

Speeches Promoted Symphony

Mr. Cappel spoke before school and parent-teacher groups in the Greater Washington area in his work with the symphony. He also acted as commentator at student concerts.

Survivors include his wife, the former Helen Ware, concert violinist; two sons, Andor Ware Cappel, New York artist; E. Dan Cappel, student at Bard College, Annandale-on-Hudson N. Y., and two daughters, Mrs. Will Geer, New York actress and Miss Helen C. Cappel, student at Bennington College Bennington, Vt.

Funeral arrangements have not been completed.

John T. Schrider

Requiem mass for John T. Schrider, 77, retired grocer and life-long resident of Silver Spring, will be said today at 11 a. m. in St. Michael's Church, Silver Spring. Burial will be in St. John's Cemetery, Forest Glen.

Mr. Cchrider died Thursday at his home, 607 Sligo ave., after an illness of several years. He was born and lived in the same neighborhood all of his life. About eight years ago he retired from the grocery business at his store at 607 Sligo ave. The store was a Silver Spring landmark.

Mr. Schrider was a member of the Holy Name Society. He is survived by five children, William Earl, 615 Sligo ave.; Mrs. Mary Abell and Mrs. Marion Tyler, both at home; John D. Schrider, Colesville, Md., and Charles Thomas Schrider, Fort Lauderdale, Fla. Also one brother, Thomas Henry Schrider, and a sister, Mrs. Susan Pyles, both of Washington, and two grandchildren.

FLOWERS
CHAMBERS Has Complete Flower Shop
Funeral Designs Special!
$3, $4, $5, $6, $7, $10 up to $200
CALL
Chambers
CO. 0432

AMBULANCES
DOCTORS CALL
• CHAMBERS •
FOR AMBULANCES: CO. 0432. One of the Finest Fleets in the World. Rates: $10 up to 10-mile radius. Expert Attendants.
Chambers
CALL CO. 0432

In Case of Death
CALL
Chambers
One of the Largest Undertakers in the World
Complete Funerals
$95 to $2,000
Phone CO. 0432
Four Large Funeral Homes

SINCE 1841
A finer service at lower cost
BIRCH
ARCHER L. HAYCOCK, MGR.
Funeral Service
3034 M STREET N.W.
TEL. MICH-0096

Camera Stroll, Bird Walk Set This Weekend

Exploration of the Potomac Palisades section of the Leiter Estate, a camera stroll in Meridian Hill Park, and bird observation walks at the Leiter Estate and at Soldiers Home will be sponsored this wenend by the National Capital Parks.

A bird walk will be held from 7:00 to 9:30 a. m. today on the uplands adjoining the Leiter Estate. It will begin at the entrance to the estate on Virginia State Highway 123, two miles north of Chain Bridge. Special buses will leave 1416 F st. nw., at 6:30 a. m.

A second bird walk will be conducted at Soldiers Home from7 to 8:30 a. m. Sunday. The walk will be organized at Park Place and Park rd. nw.

The camera stroll in Meridian Hill Park will be held from 2 to 4 p. m. Sunday. The group will meet at 16th st. and Florida ave. nw.

The Leiter Estate on the Palisades of the Potomac will be explored from 3:00 to 5:00 p. m. Sunday. The event will begin at the estate entrance on State Highway No. 123. Buses will leave 1416 F st. nw., at 2:30 p. m.

Maryland Firemen To Plan Convention

A special meeting of the executive committee of the Maryland State Firemen's Association has been set for Sunday at 11 a. m. at Antietam Fire Hall, Hagerstown. A convention committee will be appointed at the meeting and plans for the 56th annual convention at Ocean City June 23-25 will be made.

Charles R. Stallngs, jr., Pikesville, is association president and members of the executive committee are Bradley C. Biggs, Kensington, Ted C. Gardner, Riverdale Heihts, Dr. James P. Swin, Camride, G. Mitchell Boulden, Elkton, and John S. Diine, Haerstown.

Talk on Leadership

Henry B. Herman of New York will speak in "Training Tomorrow's Leaders" at a meeting of the Washington Ethical Society at Friendship House, 619 D st. se., Sunday at 11:15 a. m.

Rent Increases Recommended for 218 Units in NW

Rent boosts averaging from 8.04 to 9.5 per cent were recommended for 218 units in two large northwest apartment houses yesetrday by District Rent Control Examiner William H. Clarke.

The 8.04 per cent hike for 143 units at Winthrop House, 1727 Massachusetts ave. nw., would boost monthly rents for two-room-and-bath units from $55 to $59.50, for 5½-room, two-bath apartments from $159 to $171.70, Clarke said.

Boosts averaging 9.5 per cent for 75 apartments at the Cecil, 1026 15th st. nw., would raise monthly rents for one-room-and-bath units from $30 to $32.75, for five-room-and-bath units from $77.50 to $85, he added.

Alexandria Man Falls 53 Feet to Death at Airport

A 45-year-old Alexandria, Va., ironworker was killed instantly yesterday when he plunged 53 feet to the ground from atop iron framework for a new airplane hangar at National Airport.

The victim, Claude H. Bishop of RFD 3, Alexandria, was pronounced dead on arrival at Emergency Hospital at 12:45 p. m.

Fellow workmen said Bishop lost his footing in stepping over a concrete beam on the skeletonized hangar. He is survived by his wife Laura.

Faye Emerson to Speak At Civil Rights Rally

Faye Emerson, actress, and Senator Dennis Chavez (D., N. Mex.) will address a rally on civil rights, sponsored by the National Association for the Advancement of Colored People on Sunday at 5 p. m. at All Souls' Unitarian Church, 16th and Harvard sts. nw.

Workshop Courses Will Begin on Monday

Registration for the spring courses offered by the Washington Workshop Cooperative, 2020 Massachusetts ave. nw., begin Monday. Classes will run from April 26 to July 2. Subjects include painting, sculpture, photography, music, drama, dance, radio and writing.

Died

CHAPMAN, EDITH MAE. On Wednesday, April 14, 1948, at her home, 910 Grandin ave., Rockville, Md., EDITH MAE CHAPMAN, beloved wife of Marion L. Chapman and mother of Mrs. Eleanor B. Atwood, Mrs. Dorothy C. Cornwell, Mrs. Ruth V. Stachura, Mrs. Marjorie A. Mooney, Ellis L., Grayston W., Robert H., Albert H., and William L. Chapman. Remains resting at the Colonial Funeral Home of Wm. Reuben Pumphrey, Rockville, Md. Services Saturday, April 17, at 2:30 p. m., at the Free Methodist Church, Rockville, Md. Interment Forest Oak Cemetery, Gaithersburg, Md.

CONDRAN, SERGT. JOHN W. In France, SERGT. JOHN W. CONDRAN, beloved husband of Kathryn Condran and son of Mrs. H. J. Douglas of Chicago and Thomas E. Condran of Washington, D. C. Funeral from the Timothy Hanlon Funeral Home, 641 H st. ne., on Monday, April 19, at 8:30 a. m. Requiem mass at St. Matthew's Cathedral at 9 a. m. Interment Arlington National Cemetery. Relatives and friends invited.

DALY, RICHARD A. On Thursday, April 15, 1948, at the Alexandria Hospital, RICHARD A. DALY, beloved husband of Alice L. Daly, stepfather of Mrs. Mildred Burnette of Cleveland, Ohio, and Mrs. Jean Roberts of Oakton, Va., and brother of John A. Daly of Silver Spring, Md. Friends may call at the Lee Funeral Home, 4th st. and Mass. ave. ne., where services will be held on Saturday, April 17, at 2 p. m. Interment Fort Lincoln Cemetery.

EVERS, EDITH. On Wednesday, April 14, 1948, at her residence, 1907 Park rd. nw., Mrs. EDITH EVERS, beloved mother of Mrs. Edith Tutwiler. Remains resting at the above residence, where services will be held on Saturday, April 17, at 2 p. m. Relatives and friends are invited to attend. Interment Oak Hill Cemetery.

FIELDS, MISS MARY MARGARET. On Wednesday, April 14, 1948, MISS MARY MARGARET FIELDS of 104 West Montgomery ave., Rockville, Md. Remains resting at her late residence. Services, Saturday, April 17, at St. Mary's Catholic Church, Rockville, Md., where requiem mass will be offered at 9 a. m. Interment St. Mary's Cemetery.

GRECO, JOHN THOMAS. On Friday, April 16, 1948, at his residence, 4705 10th st. ne., JOHN THOMAS GRECO, beloved husband of Mary C. Greco and father of Anna Greco, Mrs. Ida Carosella, Mrs. Clara Berlinsky, Daniel R. and Victor J. Greco. Friends may call at Wm. J. Nalley's Funeral Home, 3200 Rhode Island ave. at Eastern ave. ne. Notice of funeral later.

HALL, EDWARD L. Suddenly, on Thursday, April 15, 1948, at his residence, 1013 B st. se., EDWARD L. HALL, beloved husband of Annie A. Hall and father of Wilbur R. and Edward A. Hall. Friends may call at the Robert A. Mattingly Funeral Home, 131 11th st. se., where services will be held on Monday, April 19, at 2 p. m. Relatives and friends invited. Interment Cedar Hill Cemetery.

HENDERSON, DOROTHY KRAMER. On Friday, April 16, 1948, at her home, 745 Thayer ave., Silver Spring, Md., DOROTHY KRAMER HENDERSON, beloved wife of Walter A. Henderson and mother of Walter A., jr., Alfred J., Clyde B. and Hope Henderson. Mrs. Henderson rests at the Warner E. Pumphrey Funeral Home, 8434 Georgia ave., Silver Spring, Md. Notice of services later.

HOWARD, DR. JOSEPH T. D. On Thursday, April 15, 1948, at his residence, 223 North Cherry st., Falls Church, Va., DR. JOSEPH T. D. HOWARD, husband of Florence S. W. Howard (nee Wander) and father of Josephine T. Forest, K. F. Carrol and Robert W. Howard. He also is survived by three grandchildren and one great-grandchild. Remains resting at Pearson's Funeral Home, 472 Washington st., Falls Church, Va., where funeral services will be held on Saturday, April 17, at 10 a. m. Interment East View Cemetery, Salem, N. J.

HOWARD, WILLIAM REA. On February 22, 1948, at Santiago, Chile, WILLIAM REA HOWARD of 3906 Ingomar st. nw., son of Alice Rea and the late William Rea Howard, beloved husband of Guacolda Howard, brother of Mrs. Carolyn Howard and Miss Mollie Rea Howard. Services at the S. H. Hines Co. Funeral Home, 2901 14th st. nw., on Saturday, April 17, at 11 a. m. Interment private.

KLAWANS, FRANK. On Friday, April 16, 1948, FRANK KLAWANS, beloved father of Elliott and Manuel S. Klawans and Mrs. Robert W. Brown. Funeral services at the Bernard Danzansky & Son Funeral Home, 3501 14th st. nw., on Sunday, April 18, at 11 a. m. Interment Ohev Sholom Cemetery.

LIPPOLD, CHARLES W. On Thursday, April 15, 1948, at his residence, 5809 6th st. nw., CHARLES W. LIPPOLD, beloved husband of Mary C. Lippold (nee Ruppert) and father of Charles R. and Doris K. Lippold, Mrs. Mary L. Brannock and Mrs. Frances L. White. Prayers at the above residence on Monday, April 19, at 8:30 a. m. Mass will be offered at Nativity Catholic Church, 13th and Peabody sts. nw., at 9 a. m. Interment Washington National Cemetery. Please omit flowers. Services by Chambers.

MARTIN, DOROTHY. On Thursday, April 15, 1948, at Martinsburg, W. Va., MRS. DOROTHY MARTIN, beloved wife of John S. Martin, mother of Donaldeen Mosher, sister of Rosalie, Erwin, John, Walter and William Wade and Mildred Cole, aunt of Capt. June Brown. Remains resting at the S. H. Hines Co. Funeral Home, 2901 14th st. nw., after 6 p. m., Saturday, April 17. Funeral services at the above funeral home on Monday, April 19, at 2 p. m.

MOREY, LEWIS SIDNEY. On Thursday, April 15, at Walter Reed Hospital, COL. LEWIS SIDNEY MOREY (retired), beloved husband of Irene M. Palm Morey. Funeral service Monday, April 19, at 3 p. m., at Fort Myer Chapel. Interment Arlington National Cemetery.

O'BOYLE, RICHARD M. Suddenly, on Tuesday, April 13, 1948, RICHARD M. O'BOYLE of 5631 Western ave. nw., beloved husband of Sarah O'Boyle (nee Fealy), and father of Mary, Martha, Kathleen and Eileen O'Boyle. Also survived by his mother, Mrs. Lillian M. O'Boyle, and two sisters, Mrs. Claire Grissam of 3708 Oliver st. nw., and Mrs. Genevieve Weber of Pasadena, Calif. Funeral from the above residence on Saturday, April 17, at 9:45 a. m. High requiem mass at the Shrine of the Blessed Sacrament at 10:15 a. m. Relatives and friends invited. Interment Mount Olivet Cemetery.

QUILL, THOMAS F. On Friday, April 16, 1948, at his residence, 1300 Allison st. ne., THOMAS F. QUILL, beloved husband of Anne Quill (nee Shea), father of Thomas A., Mildred, Josephine and Bernadette Quill, Mrs. Helen Conway, Mrs. Anne Johnson and Mrs. Catherine Moynihan and brother of Mrs. Mary Mulroe. Funeral from the above residence on Tuesday, April 20, at 9:30 a. m. Requiem mass at St. Aloysius' Church at 10 a. m. Relatives and friends invited. Interment Mount Olivet Cemetery.

REYNOLDS, PEGGY ANN. On Thursday, April 15, 1948, PEGGY ANN REYNOLDS, age 2 months, beloved daughter of Mr. and Mrs. Wm. L. Reynolds, 502 West Broad st., Falls Church, Va., and granddaughter of Mr. and Mrs. John C. Boger. Remains resting at Pearson's Funeral Home, 472 No. Washington st., Falls Church, Va., where services will be held on Saturday, April 17, at 3 p. m. Interment National Memorial Park Cemetery, Falls Church, Va.

ROSIN, MARVIN A., Seaman 1st Class USN. MARVIN A. ROSIN, killed June 1, 1945, in battle at Iwo Jima, beloved son of Mrs. Esther Rosin and of the late Samuel Rosin. He is also survived by 3 brothers, Joseph, Leon, Marlowe, and 1 sister, Miss Irene Rosin, all of 923 Farragut st. nw. Seaman Rosin rests at the Goldberg Funeral Home, 4217 9th st. nw., where services will be conducted by Washington Post No. 58 of the Jewish War Veterans on Sunday, April 18, at 2:30 p. m. The National Guard of Honor of the American Legion will render military honors at the grave in the Ezras Israel Cemetery.

ROSIN, MARVIN A., Seaman 1st Class, USN. MARVIN A. ROSIN, killed June 1, 1945, in battle at Iwo Jima, beloved son of Mrs. Esther Rosin and of the late Samuel Rosin. He is also survived by three brothers, Joseph, Leon and Marlowe, and one sister, Irene Rosin, all of 923 Farragut st. nw. Seaman Rosin rests at the Goldberg Funeral Home, 4217 9th st. nw., where services will be conducted by Washington Post, No. 58, of the Jewish War Veterans, on Sunday, April 18, at 2:30 p. m. The National Guard of Honor of the American Legion will render military honors at the grave in the Ezras Israel Cemetery.

SCHRIDER, JOHN THOMAS. On Thursday, April 15, 1948, at his home, 607 Sligo ave., Silver Spring, Md., JOHN THOMAS SCHRIDER, beloved husband of the late Clara Jane Schrider and father of William Earl Schrider, Mrs. Mary Abell, Mrs. Marion Tyler, Charles T. Schrider and John Schrider and grandfather of Charles T. Schrider, jr., and Margaret Jane Schrider. Mr. Schrider rests at his late home, where prayers will be said on Saturday, April 17, at 10:30 a. m.; thence to St. Michael's Catholic Church, where mass will be offered at 11 a. m. for the repose of his soul. Interment St. John's Cemetery, Forest Glen, Md.

SCOTT, PERCY K. On Friday, April 16, 1948, at Georgetown University Hospital, PERCY K. SCOTT of 3513 13th st. nw., husband of Helen G. Scott and father of Mrs. Eloise M. Gunther and Mrs. Helen E. Beaver, both of Washington, D. C. Services at the S. H. Hines Co. Funeral Home, 2901 14th st. nw., on Monday, April 19, at 1 p. m. Interment Arlington National Cemetery.

SMITH, GREENE A. On Friday, April 16, 1948, at his residence, 1428 44th st. nw., GREENE A. SMITH, husband of the late May O. Smith and father of V. Berdilla Smith. Friends may call at Gawler's Chapel, 1756 Penn. ave. nw., where services will be held on Tuesday, April 20, at 11 a. m. Interment private.

SUBIDO, RICARDO. On Thursday, April 15, 1948, at Walter Reed General Hospital, RICARDO SUDIDO of 2101 Connecticut ave. nw. Remains resting at Chambers Funeral Home, 1400 Chapin st. nw., until Saturday, April 17, at 8:30 a. m. Mass will be offered at the Walter Reed Chapel at 9 a. m. Interment Mount Olivet Cemetery.

TECKLENBURG, DEBORRAH SOPHIA. On Thursday, April 15, 1948, MISS DEBORRAH SOPHIA TECKLENBURG of the Baptist Home, 3248 N st. nw. She is survived by several nieces and nephews. Services from the S. H. Hines Co. Funeral Home, 2901 14th st. nw., on Saturday, April 17, at 2 p. m. Interment Cedar Hill Cemetery.

TOWERS, FRANCIS F. Funeral services for FRANCIS F. TOWERS, 2nd Lieut., U. S. Marine Corps, will be held at Arlington National Cemetery on Monday, April 19, at 11 a. m. Private interment.

WHITE, JOSEPH W. On Saturday, April 10, 1948, at Bay Pines, Fla., JOSEPH W. WHITE, beloved husband of Alice A. White, father of Mrs. Margaret Hoover, Mrs. Mildred Hairston, Ruth E., Edward J. W. and Woodrow W. White, and Jimmie Kilpatrick; brother of Mrs. Ethel E. Parr, Meade and Hody White. Friends may call at the Lee Funeral Home, 4th st. and Mass. ave. ne., where services will be held Monday, April 19, at 10:30 a. m. Interment Arlington National Cemetery.

WHITE, JOSEPH W. All members of the D. C. Taxi Post No. 31, American Legion, are hereby notified of the death of our member, JOSEPH W. WHITE, at Bay Pines Veterans Hospital, Bay Pines, Fla., on Saturday, April 10, 1948. American Legion service, with the National Guard of Honor officiating, will be held at the Lee Funeral Home, 4th st. and Mass. ave. ne., at 8 p. m. Sunday, April 18. Interment Arlington Cemetery at 11:30 a. m. Monday, April 19.
COMDR. A. T. KEETING.
ADJUTANT RAYMOND WARRENNER.

ZEBLEY, MINNIE MAY. On Wednesday, April 14, 1948, at her residence, 307 3rd st. ne., MINNIE MAY ZEBLEY, beloved mother of George J. Zebley, Mrs. Rose Pierce, Mrs. Hannah Olsen and Mrs. Tillie Pomeroy. Services at Chambers' Funeral Home, 517 11th st. se., on Saturday, April 17, at 2:30 p. m. Interment Washington National Cemetery.

—Deaths—

Announcements of Services by Chambers

Deceased	Undertaker
Rollins, Frances M.	W. W. Chambers Co.
Cave, Frances	W. W. Chambers Co.
Zebley, Minnie M.	W. W. Chambers Co.
Barnes, John Wesley, Jr.	W. W. Chambers Co.
Cult, Stanley Howard	W. W. Chambers Co.
Subido, Ricardo	W. W. Chambers Co.
Plachowicz, John M.	W. W. Chambers Co.
Lippold, Charles W.	W. W. Chambers Co.
Wyatt, Homer	W. W. Chambers Co.
Taylor, George Martin	W. W. Chambers Co.
Fagan, Infant	W. W. Chambers Co.

Cemetery Lots

3 LOTS, 19 sites, in Masonic section, George Washington Memorial Cemetery. List value $2090, will sell $500 cash. NO. 4968.

FORT LINCOLN lot in choice section, 5 sites; value $1,250; owner, leaving city, will sell $750 cash. Silver Spring 0113 before 2 p. m.

Funeral Directors

J. WILLIAM LEE'S SONS CO.
CREMATORIUM
FUNERAL DIRECTORS
4TH AND MASS. AVE. N.E. LI. 5200.

Funeral Designs

GEO. C. SHAFFER
Expressive Floral Tributes. Moderate prices. Open evenings and Sundays.
900 14TH ST. N.W. NA. 0106.

GUDE BROS. CO., Florist
1212 F ST. N.W. NA. 4276.

Jelleff's
Washington 6, D. C.

GOLDEN ANNIVERSARY YEAR!

May we present you with a Rose?

Today at the opening of our special displays of gift merchandise for Mother's Day (May 9th), we shall be pleased to present a rose to each purchaser at our store! Freshly cut roses—a reminder to you that Mother's Day is just ahead!

Kay Dunhill
All-Summer Striped Dress $10.95

A full skirted shirt frock fashioned with a casual air by Kay Dunhill who puts in all those grand details . . . pearly buttons, pinked seams, self covered belting. In tubbable grey Dan River cotton stroked with mint, lemon, chocolate or strawberry stripes. Sizes 12 to 20.

Jelleff's—Cotton Shop—Fifth Floor
Also at Jelleff's Shirlington and Bethesda Shops

Justin McCarty
Two Piecer with a Touch of Texas! $16.95

Crisp, wonderful Embassy rayon faille fashions this dress with the full circle skirt that cartwheels to you right out of a Texas prairie. Look at the tailor-perfect shirt, the wide, contrast plaid sash sashaying through belt loops. Choose Sun beige, Waterfall blue, or Pearl grey. It's exclusively ours . . . Did you see it in Mademoiselle? Sizes 10 to 16.

Jelleff's—Sports Shop—Third Floor

Lovely Summer
LIFE
Girdles and Foundations tailored to fit by Formfit

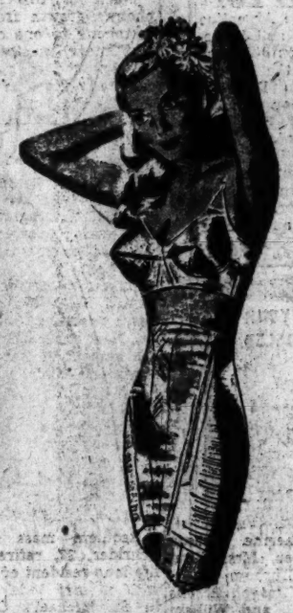

For the Fuller Hip Figure . . .

Life's expertly designed rayon satin girdle with the high fitted lines, the talon closing. Nude or white. Sizes 26 to 32.

$10

For the Little Lady . . .

A trim, beautiful silhouette and no "waist roll" with Life's smooth pull-on foundation in gleaming white rayon satin. It has a down stretch back. Sizes 33 to 38.

$10

For the Fuller Figure . . .

The fuller, taller figure who needs length in a foundation will find her perfect summer garment in Life's nude rayon satin foundation with the Talon closing. Sizes 34 to 40. $12.50

Jelleff's—Corset Shop—Second Floor

TEXTRON
Flower Robes For Mother
$12.95

For regular sizes . . .
Textron's poppy-showered rayon crepe robe with the soft skirt, the contrasting sash. Brilliant flowers on white, blue or black backgrounds. And it's washable. Sizes 12 to 20. $12.95

For little mother . . .
A delicate leafy-cool print for this washable rayon crepe robe with the swirling, swinging skirts. It's sashed in contrast rayon taffeta. Jade, Shocking Pink or aqua print on a white ground. Sizes 9 to 15. $12.95

Jelleff's—Negligee Shop—Fourth Floor

Also at Our Bethesda and Shirlington Stores!

Beautiful $5.95 Print Gowns
For Mother's Day Gift Choosing
$3.95

Beautiful, clear floral prints on rich rayon fabrics . . .

See Bemberg rayon sheers with sweetheart necklines or wide shoulder straps, some with skirts that sweep three yards wide.

See tailored gowns in flowery rayon crepe with sweetheart neckline, beautiful fit, full skirts.

Assorted prints . . . sizes 32 to 38 in the group . . . but seeing is believing these lovely gown VALUES and choosing is the most satisfactory act of all! Come, choose today!

Jelleff's—Underwear Shops—Second Floor

Also at all Jelleff Branch Stores

What a Find!
NYLON $5.95 Slips
$3.95

Lustrous, multifilament Nylon that dries in a twinkling and need not be ironed tailored into quality slips that are specially grand for summer wearing . . . specially priced, too! Tearose, white or black. Sizes 32 to 40.

$5.95 Lace-trimmed Nylon Panties

Smooth, wonderful-to-wear panties rippled by a deep, fine ruffle of ribbon-run lace. Tearose, white, black. Small, medium, large.

$3.95

Come . . . or telephone your order . . . but act NOW!

Jelleff's—Underwear Shops—Second Floor

Three Groups Assemble

Patriotic Societies Convene in Capital

By Genevieve Reynolds

Approximately 600 members of patriotic societies streamed into Washington yesterday to attend the opening sessions of their favorite organizations. They came from every State in the Union and will remain through the week-long national convention of the National Society, Daughters of the American Revolution which will open Monday following a round of parties over the weekend.

The Mayflower Hotel lobby and corridors, conclave headquarters for the majority of the groups, looked like the Union Station on Christmas Eve.

A strong national defense, support of universal military training and the Selective Service draft were echoed at meetings held by the National Society, Daughters of the American Colonists, Daughters of Colonial Wars and the National Society, Dames of the Loyal Legion of the United States. Speakers addressing each of the groups also warned against subversive elements. In the patriotic gatherings the admonitions were greeted with tumultuous applause.

Senator Capehart Speaks

Senator Homer Capehart, Republican of Indiana, addressed the Dames of the Loyal Legion of the U. S. A. yesterday at the luncheon meeting of their forty-ninth annual conference.

He told the women that this country is "better prepared to face a war threat than any time in history," and that we are better prepared for war than any other nation not actually engaged in combat.

To substantiate his opinion the Senator pointed out that we have 14 million trained men "from the last war who could be returned to their same units and duties; we have "the greatest Navy in the world's history in active duty or on a quick stand-by basis," as well as the great productive capacity created in World War II.

Despite this, Capehart went on, "Stalin continues his aggressive action against the peace of the world."

Other speakers at the luncheon session were Dr. Robert L. Kincaid, president of Lincoln Memorial University which is supported by the Dames of the Loyal Legion, and Ulysses S. Grant 3d, president of the Military Order of the Loyal Legion. Mrs. Edward C. Rumpler, president of the women's society, presided at the meeting.

Business sessions of the conference were highlighted by election of Mrs. Frances E. Curtiss of Detroit, Mich., as new president to succeed Mrs. Rumpler.

Colonists Meet

The urgency of quick passage of legislation for Universal Military Training was explained to the Daughters of American Colonists yesterday by Joseph Grew, our former Ambassador to Japan.

The patriotic women opened their twenty-seventh annual general assembly yesterday at Mayflower Hotel with some 250 delegates arriving from every part of the United States. Mr. Grew's talk highlighted the program of the candlelight supper.

Until the United Nations is in a position to guarantee international peace and security, the former envoy declared, "it would be the height of folly to leave our military defenses in their present weakened condition."

But, he continued, neither the temporary draft nor further enlargement of the air force would offer sufficient security. Selective service provisions and, above all, a Universal Military Training program are vital necessities.

The Daughters of American Colonists opened their two-day conclave yesterday afternoon. Mrs. Thomas Coke Mell, national president, presided at the business sessions.

Daughters of Colonial Wars were received by Mrs. Truman at the White House yesterday afternoon, highlighting the opening day of their three-day convention with headquarters at Mayflower Hotel.

The approximately 200 delegates met in business sessions during the morning and early afternoon.

By Arthur Ellis—The Washington Post

PLANS for the benefit opening on April 27 of Washington's new little theater, the Playhouse, were made at a recent meeting at the home of Mrs. George Mesta. Pictured above are members of the committee on arrangements: (left to right) Mrs. Walter Bruce Howe, Mrs. Mesta, Mrs. Louise Noonan Miller and Mrs. Stanley Woodward. All proceeds from the gala opening will go to the National Symphony Orchestra.

The Washington Post

MRS. TRUMAN received honorary membership in the Columbian Women of George Washington University at a tea given Thursday for the organization by Mrs. Cloyd Heck Marvin, wife of the president of the university. Shown above are (left to right) Mrs. Marvin, who also received honorary membership with the First Lady; Mrs. Truman and Miss Ruby Nevins, president of Columbian Women. Others given honorary membership at the tea included Mrs. Alva Strong, Mrs. Larz Anderson, Mrs. Joshua Fant Evans, and Mrs. Henry Grattan Doyle

Political Apathy Decried by Women

"Political apathy is the greatest foe of democracy. The whole idea of democracy is based upon the importance of the individual—his rights and his corresponding responsibilities. No American citizen can say my vote doesn't matter." So declared Mrs. Chase Going Woodhouse, executive director, Women's Division, Democratic National Committee.

One of several speakers at the opening session of the National Order of Women Legislators' annual convention banquet last night, she urged men and women of both political parties to use their privileges and rights to vote.

"Men and women alike are faced with the problems arising out of our intricate economic organization, the threats and promises of atomic fission," explained Mrs. Woodhouse. "Our common job is to find the solution. Else we perish. There is more than enough for every one of us to do.

"There is no time for the practice or discussion of sex discrimination," she continued. "Every citizen — man or woman — must have full opportunity to function to the limits of his or her ability in our political organizations. Also each must make his or her maximum contribution to our great task of maining a stable economic structure without booms or busts, and to creating an atmosphere for peace."

Mrs. Woodhouse emphasized that our first great need in 1948 is for greater intelligent interest in public affairs on the part of more citizens. "A closely related need is for more widespread knowledge of our economic organization," she asserted.

Discussing "Women's Role in National Affairs," Miss Marion Martin, Commissioner of Labor and Industry for the State of Maine, told the same 200 delegates present that women should take a leaf from the men's book and consider their terms in State Legislatures as training ground for seats in Congress.

Miss Martin said that to date no woman legislators had stepped from States Assemblys and senates into the national Congress.

"Too frequently women vote for other women just because they wear skirts," she opined. "What they should do is to cast their ballot for the qualified persons, regardless of sex."

During the afternoon session Miss Jane Tood, Deputy Commissioner of Commerce in New York State, discussed the "Equal Pay Bill for Equal Work" passed by the Empire State.

In another speech Mrs. Rachel Nason, field supervisor of the Women's Bureau, stressed the importance of sound labor legislation for women.

Reporters May Disagree But—

Editors Are Easy to Please, Says Secretary of U. S. Group

Though a lot of reporters may challenge her belief, Mrs. Alice Fox Pitts of Wilmington, Del., is convinced that editors are easy to please.

MRS. PITTS

As assistant secretary of the American Society of Newspaper Editors for the past 16 years, vivacious Alice Pitts should certainly know whereof she speaks.

Yesterday, enmeshed in a web of details connected with the editors' annual meeting at the Statler, she could still smile and say:

"There's no one more tolerant than an editor. Maybe it's because the editor gets blamed for so many things in everyday life!

It was because she "knew the right person," says Mrs. Pitts, that she got the job with the editors society back in 1932. He is A. H. Kirchhofer, managing editor of the Buffalo Evening News, who was then secretary of the society.

"Some of the editors thought they needed a man for this job," says Mrs. Pitts, pointing out that of the 500 members of the ASNE, only five are women. "Mr. Kirchhofer is very fair-minded, though, and always believed that if women can do the work, they shouldn't be discriminated against."

Editing the society's monthly bulletin is one of Mrs. Pitts' duties as assistant secretary. She does most of the work at home and finds time, too, to collaborate with her husband, Frederick Pitts, on a daily syndicated column "He and She." She has also found time to raise a family of four children, ranging in ages from 10 to 30.

A member of the first class in journalism at the Pulitzer School of Columbia University, Mrs. Pitts has been writing or working for newspapers most of her life "between babies."

Married to a newspaperman, she has always enjoyed being in the same profession with her husband and they have been coauthors of many stories.

On the Party Calendar

Burmese Party Marks New Year

By Elisabeth Maguire

GUESTS at the Burmese Embassy last evening were sprinkled with scented water and bunched with small pink roses. The occasion celebrated the Burmese New Year which falls on April 16 this year. The Burmese calendar includes only 29 or 28 days in a month, according to the moon, and last year their New Year Day fell on April 17.

The scented water was a concession to American customs. In Burma guests would be doused with buckets of water, and for three days there would be danger all over town of a liberal drenching from garden hoses.

An elaborate buffet last evening included special Burmese foods—curried shrimps, turkey and beef, crisp noodles and fish in bean sauce with ginger and chestnuts—all topped with sweets and coffee.

THE United States Representative on the UN Commission on Narcotic Drugs and Mrs. Harry J. Anslinger attended the presentation of the film "To the Ends of the Earth" at the Warner Theater Thursday evening. Mr. Anslinger cooperated with Hollywood in producing this film, and is shown in the film, in several sequences, at his post as United States delegate at Lake Success.

The Treasury's Commissioner and Mrs. Anslinger entertained afterwards at the Palladian Room at the Shoreham. Their guests included Mr. and Mrs. Harold Mosier, Miss Ellen La Mott, Mrs. E. Crane Chadbourne, Col. and Mrs. H. S. Kimberly, and Mr. and Mrs. Wilbur Gray.

MRS. AUBREY CARTWRIGHT of New York, Palm Beach and Antibes, France, current visitor in Washington, was entertained round the clock yesterday. Clarence Hewes gathered friends in for luncheon in her honor, and in the evening Mrs. Nance Morgan entertained for her at a dinner at the 1925 F Street Club.

This evening Mrs. Cartwright will be entertained at dinner by the Second Secretary of the Norwegian Embassy and Mrs. Mangor.

Niblock--Stuarts To Be Honored

The Air and Military Attache of the Legation of South Africa, Lieut. Col. N. G. Niblock-Stuart, and Mrs. Niblock-Stuart are returning to South Africa. Today a cocktail party will be given in their honor by the Counselor of the Legation and Mrs. T. H. Eustace.

Those expected to attend include the wife of the South African Minister, Mrs. Andrews, Lieut. Col. and Mrs. Edward Sturdevant, Gen. and Mrs. John Chapman, Air Commodore and Mrs. Findlay of the New Zealand Legation, Mrs. J. S. Reid, Group Capt. and Mrs. M. O. Watson, and Group Capt. and Mrs. R. C. Jonas. There will be about 50 guests in all.

Maret School Holds Fiesta

Pupils of the Maret School last evening put on a play with songs and dances in Spanish. Mrs. Basil Berg was directress for the evening, which was called "Fiesta Pan Americana."

The daughters of the Argentine Naval Attache, Beatriz and Laurecia Rumbo, took part as did Anne Baube, daughter of the French counselor, and Tarvin Dacallou, daughter of a former Persian official.

Other starlets included Yanne Kroyt, Claiborne Philips, Nancy Perau, Jack Briggs, Anne Murray Wells, Margaret Lynn, Frances Shapiro, Anne Ramser, Patricia Hicks, Barbara Griffin and Yvonne Gimbel.

English Bone China
● SWEDISH CRYSTAL
● IRISH LINEN
● CORDEY CHINA
● GIFTS—LAMPS
Compare Our Prices
The Friendly Studios
McLaughlin Company
1127 18th St. N.W. RE. 1771
BETWEEN L AND M

IT'S SMART TO HAVE YOUR OLD FUR COAT REMODELED
BASKIN RESTYLING SERVICE
AS LOW AS $25
FREE STORAGE
FREE CLEANING
FREE GLAZING
With Every $25 or More Repairing or Restyling Job
Call for Bonded Messenger
Baskin furs
Corner 8th & G Sts. N.W.
NA. 5522

Shop In An Atmosphere of Friendliness
Cotton Partners
A sparkling white cotton broadcloth blouse has gay red-dotted braid over the cap sleeves. Sizes 30 to 36.
$5.95
Swing with your partner and show off the white petticoat ruffle spiced with red embroidery of your black poplin dirndl kirt. Sizes 10 to 16.
$8.95
A bright red suede belt acts as a bold go-between. Also in mocha and green.
$5.00
Plus Tax
Charge Accounts
THE Essie O'Donnell COY
3407 Connecticut Ave.
EMerson 8800
Open Evenings 'Til 9, Monday 'Til 6

For Gifts
Unusual old silver and antique jewelry
Moderately priced.
LOUIS ABRAHAMS
733 13th St. N.W. NA. 4878

patents
with happy-medium heels reflect good taste
14.95 12.95 12.95 14.95
Patent leather shoes underscore the new hemlines as naturally as printer's ink underscores a word . . . putting the emphasis where it belongs . . . right on your pretty foot. These MID-HIGH charmers have been so lovingly crafted of quality leathers, you will find them indispensable for suits and frocks, prints and plains all Spring and Summer.
by Carlton 12.95 and 14.95
Beautiful patent plastic handbags to match your shoes
HAHN 71st year
1207 F *4483 Conn. *3113 14th
**3101 Wilson Blvd. *Open Evenings **Open Fri. & Sat. Eves.

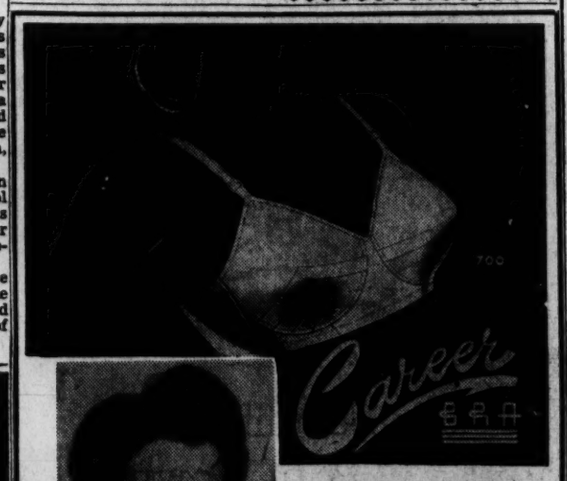

The Career Bra for The Career Girl
Fashionable style and lasting quality, in fabrics which launder perfectly. A Career Bra for every figure in a style for every occasion.
Miss Marge Samsey, Brassiere Expert
will be in attendance at Elaine's, Today from 9 a. m. to 6 p. m
Juniors' and Misses' Apparel
Elaine's Inc.
EX. 5810
1352 F STREET N.W.

SALAD PLATES
Fruit designs (pomegranate, grapes, pears, etc.) in autumn colors. Copy of French plate.
$1.00 each
Little Caledonia
1419 Wisconsin Ave., Georgetown
OPEN DAILY TIL 9 SATURDAY TIL 7

The Washington Post

PROMINENT figures at yesterday's $100 Minimum Gift luncheon for the benefit of the Women's Division of the National United Jewish Appeal for Overseas Relief and Rehabilitation fund, were the three women pictured above. From left to right: Mrs. Ernest Wadel of Dallas, Tex., national chairman of the organization; Mrs. Edward Cafritz, chairman of the District drive, and Mme. Fanny Barzilai, formerly of Athens, Greece. Mrs. Wadel and Mme. Barzilai, were guest speakers at the event which took place at the Mayflower Hotel.

$190,000 Raised at Luncheon

Women Swell Jewish Relief Fund

Washington's current drive for funds to aid Jewish displaced persons in Europe reached $190,000 yesterday. This was the amount announced after a tabulation made following the $100 Minimum Gift luncheon at the Mayflower Hotel which was attended by more than 925 women.

The luncheon was sponsored by the District division of the Women's Division of the National United Jewish Appeal for Relief and Rehabilitation. Members have set a goal of $250,000 and expect to obtain the remaining $60,000 through continued solicitation during the next few weeks.

Guest speakers at the luncheon were Mrs. Ernest Wadel of Dallas, Tex., national chairman, and Mme. Fanny Barzilai, formerly of Athens, Greece, who spent 2½ years in a concentration camp in Poland. They were introduced by Mrs. Edward Cafritz, district chairman. Mrs. Samuel Dodek read the invocation.

Mme. Barzilai told a story of horror, murder and death in a concentration camp and described miserable conditions in today's displaced persons camps.

"When war was over everyone criticized German barbarism," she said. "Yet today 250,000 are still behind barbed wire. If it were not for the generosity of American Jews they would be dead."

She said it would be dangerous to leave these people in camps much longer for, if their despair continues, they may lose hope entirely and turn on their guards.

Mme. Barzilai was born in Poland and married a Greek. When the German army arrived in Athens, she and members of her family were sent to Auschwitz in Poland. There she saw her husband and four other relatives murdered. After her release she served as an official interpreter for the British Army in Germany. She came to this country to help the unfortunate Jews who cannot leave Europe.

Mrs. Wadel, who returned five weeks ago from an extensive tour of displaced persons camps in Europe, said, "I was horrified to find people living in such conditions three years after the peace. It is scandalous and their only hope is the help they will receive from people such as you."

She decried the reversal of the United States policy on the Palistine partition and said that the Jews in Europe's camps will go to Palestine even though they die in doing so. They would rather die fighting for a country of their own than to remain any longer behind barbed wire, she said.

Rights Denied, Women Insist

Are women being denied rights they ought to have?

The answer may surprise men. It's "yes," say the women.

They asked the question and gave the answer yesterday before a Senate Judiciary Subcommittee. No man appeared to dispute them.

They turned out to support a proposal by Senator Taft (R., Ohio) to set up a commission to study the legal status of women in this country.

Frieda S. Miller, director of the Women's Bureau, Labor Department, said in a statement that some of the discriminations against women "are small but stubborn."

The American Civil Liberties Union sided with the women.

Others who sent spokesmen to support the Taft proposal included the Congress for Industrial Organization, the National Council of Jewish Women, the American Association of University Women, and the League of Women Voters.

By The Associated Press

WOODWARD & LOTHROP
10TH 11TH F AND G STREETS ZONE 13 PHONE DISTRICT 5300
BRANCH STORES—Bethesda, Maryland Arlington Farms, Virginia The Pentagon

Notes to a Washington Teen

From American Girl's "poetic cottons" . . . Sandra Lee shows you how gracefully eyelet rimes with pretty pique. Wear it everyday . . . it washes so well. Or special occasions . . . for its romantic wide skirt. Blue, pink, yellow. Sizes 10 to 16 ..... $8.95

W&L—Teen Age Apparel, Fourth Floor

Also on Sale in Our Bethesda Store

For THIRTY-ONE Years the Specialty Shop where Style Variety is Unlimited in your Size

duo darling

. . . for sun fun and play joy here's the perfect cotton denim duo. A Hobbies* midriff playdress with plaid trim on the brief sleeves and pack-all pockets. The mid-riff top buttons in the back . . . full gathered skirt has adjustable waistband. Faded blue, toast and red. Sizes 10 to 16. An exclusive play outfit from our THIRD FLOOR Town and Country Shop. 7.95

designed exclusively for

Kaplowitz
THIRTEENTH ★ BETWEEN E & F

*Reg. U.S. Pat. Off.

FURS COATS SUITS DRESSES SPORTSWEAR

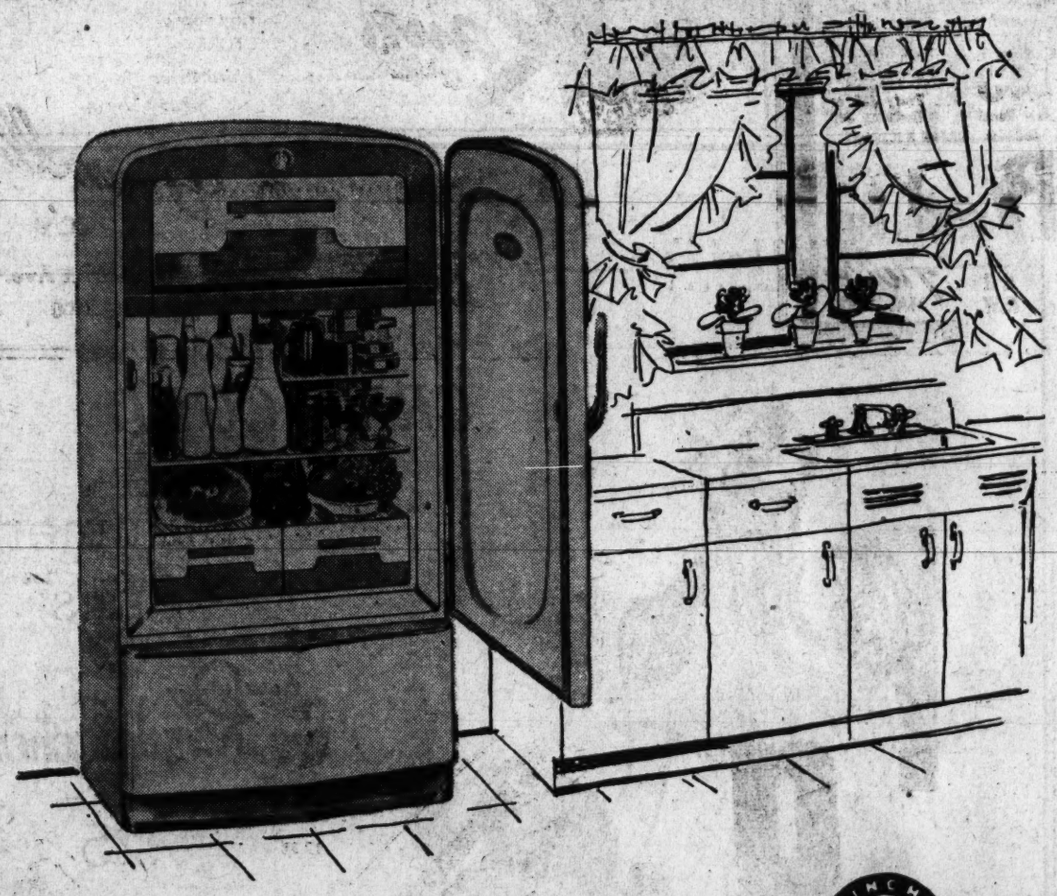

WOODWARD & LOTHROP
10TH 11TH F AND G STREETS ZONE 13 PHONE DISTRICT 5300
BRANCH STORES—Bethesda, Maryland Arlington Farms, Virginia The Pentagon

Westinghouse

Electric Appliances

Here in abundance and Easily Purchased on our Deferred Payment Plan

Climb out of those time-consuming, energy-taking and costly ways of running your home with new, clean electric appliances by Westinghouse. Found in new abundance in our Down Stairs Store Electric Appliances, Westinghouse gives you near "push-button" living . . . reduces those major household operations to a new simplicity . . . has you warbling like a spring robin with so much work they get done with so little effort.

Electric Range Model E64-47 makes cooking a treat with single dial oven control, speed heater broiler, even heat, deep-well economy cooker, 5-heat Corox units . . . many other advantages,

$182.70

Other models, $224.45 and $289.95

Two-temp Refrigerator Model MF-7-47 gives you ample normal refrigeration plus generous freezing and frozen storage space. Streamlined in appearance, it has 7 cubic feet capacity and finished in durable, dazzling white $299.95

Other models, $229.95 and $279.95

Laundromat Automatic Washer Model C-3-47 saves labor and it saves clothes . . . fill it with dry clothes, turn the dial, add soap and without further attention it will wash, rinse, spin dampdry, drains itself and shuts off without any help from you $299.95

W&L—Electric Appliances, Down Stairs Store

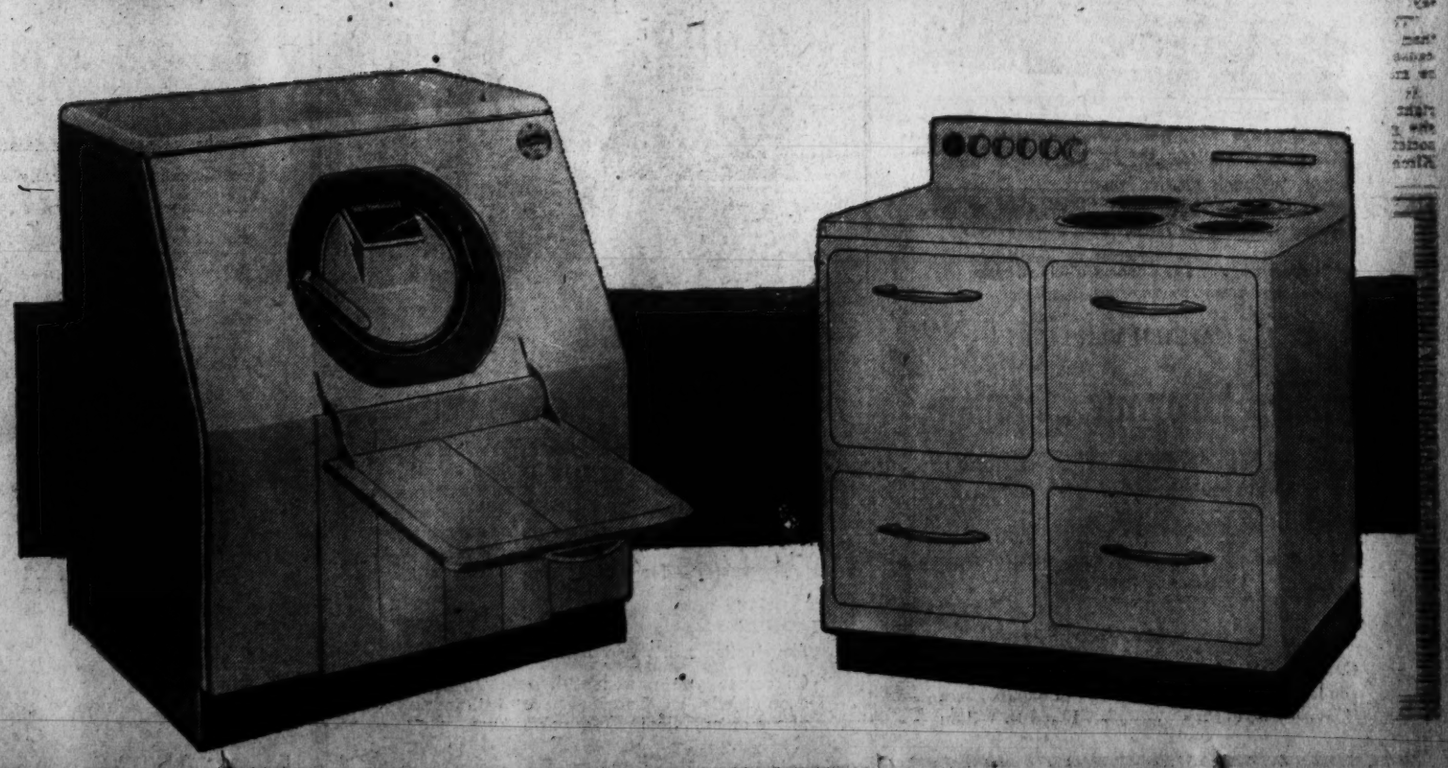

Convenient deferred payments may be arranged

Hessler Studios

MRS. CHANDLER ROBBINS
. . . married yesterday

Stuckey

MRS. ROBERT W. WAGNER
. . . to live in Virginia

Steve Zweig

MRS. LOUIS A. PITTLE
. . . marries in blue

In Bridal Procession

Miss Eleanor Graham Cooley, daughter of Dr. and Mrs. J. S. Cooley of Beltsville, and Chandler Seymour Robbins were married yesterday in St. Philip's Protestant Episcopal Church, Laurel Md. The Rev. Reginald F. Hall officiated at the ceremony at 4 o'clock. Mr. Robbins is the son of Prof. and Mrs. Samuel D. Robbins of Belmont, Mass.

Given in marriage by her father, the bride wore a gown of ivory faille, fashioned on princess lines with train. Her veil of illusion fell from a tiara of pearl orange blossoms, and she carried a bouquet of white roses.

Miss Cora Lee Shipley of Branchville, Md., was maid of honor, dressed in blue marquisette and carrying a bouquet of salmon pink gladioli. The bridesmaid, Miss Sarah Catherine France of Arlington, was costumed like the maid of honor, and carried rose-colored gladioli.

Roger Wellington Robbins, brother of the bridegroom, was best man. The ushers were the Rev. Samuel Dowse Robbins, jr., of Neillsville, Wis., another brother of the bridegroom, and Dr. Edwin G. Davis of Washington.

The bride attended Duke University and received her B. S. degree from the University of Maryland. She received an M. S. degree from Cornell University. Mr. Robbins was graduated from Harvard University, and is now doing work in zoology at George Washington University. He is the grandson of Prof. Arthur Bliss Seymour of Harvard University.

Wagner—Zirkle

Miss Anna Frances Zirkle, daughter of Mr. and Mrs. Paul J. Zirkle of Arlington, Va., became the bride of Robert W. Wagner, son of Mr. and Mrs. Ralph W. Wagner, also of Arlington, April 13 at Clarendon Methodist Church. The Rev. C. Fred Williams officiated and Mr. Zirkle gave his daughter in marriage.

The bride was gowned in white lace with a finger-tip veil of illusion held by a tiara ornamented in pearls. She carried white orchids with her prayer book. Mrs. Joseph Parlas attended her sister as matron of honor, wearing blue dotted swiss and carrying an old-fashioned bouquet.

Lowell Wagner was best man for his brother, and Joseph Parlas and Sergt. Jack Schofield were ushers.

A reception was held at the bride's home after which the couple left for a motor trip through the Middle West. They will reside at McLean, Va.

The bridegroom served during the war with the Fourth Marine Division.

Pittle—Montes

Miss Jeanette F. E. Montes, daughter of Mrs. Angeline Montes and the late Manuel Montes, was married to Louis A. Pittle, son of the late Mr. and Mrs. Abraham Pittle, April 10 in the study of Rabbi Harry Silverstone, who officiated at the ceremony.

The bride wore a navy blue suit with white and gold accessories and a corsage of white roses. Mr. and Mrs. Murray Pittle were attendants.

After a reception at the home of the bride's mother, the couple left for New York. They will reside in Washington.

Steve Zweig

MRS. ARCHIE R. BEACH
. . . Episcopal ceremony

Steve Zweig

MRS. GILBERT S. TABB
. . . former Miss Kasnett

Beach—Gibbons

Miss Alice Louisa Gibbons, the daughter of Mr. and Mrs. Chastine Gibbons of this city, was married to Archie Rhundles Beach, son of Cecil Beach and the late Mrs. Beach, April 10, at Emmanuel Episcopal Church, the Rev. Robert Kell officiating.

Thomas Gibbons gave his sister in marriage. She wore white satin with a veil of illusion held by orange blossoms and carried a white prayer book overlaid with an orchid.

Mrs. Corvel Proctor, gowned in pink taffeta and carrying an old-fashioned bouquet of mixed flowers, was her sister's matron of honor. Misses May Butler and Mary Hopkins, similarly costumed in blue, were bridesmaids. The bride's niece, Elaine Proctor, wearing pink net, was flower girl.

Robert Beach was best man, and the ushers were James, Beverly, Harry and Warren Beach, all brothers of the bridegroom.

A reception was held at the home of the bride's parents. The couple will reside in Washington.

Snyek—Thrush

Georgetown Presbyterian Church was the scene of the wedding of Miss Elizabeth Louise Thrush and Henry Synek April 10 with the Rev. John Bailey Kelly officiating. The bride, the daughter of Mr. and Mrs. Richard W. Thrush of Arlington, Va., was given in marriage by her father. The bridegroom is the son of Mr. and Mrs. Joseph Snyek of Chicago, Ill.

The bride was gowned in white marquisette and a silk lace veil and she carried calla lilies. Her sister, Miss Sarah Thrush, maid of honor, wore green marquisette and carried spring flowers.

Richard Moraz of Wilmington, Del., was best man, and the ushers were Joseph Synek, jr., of Chicago, brother of the bridegroom; Frederick Laise of Arlington and Dr. Howard Kimball of Phoenix, Ariz.

The couple left for Virginia to spend their honeymoon before going to live in Chicago.

The bride was graduated from University of North Carolina, attended graduate school at Simmons College in Boston and also did graduate work at University of Chicago. She is a medical social worker at Presbyterian Hospital in Chicago.

The bridegroom received his doctor of jurisprudence degree from University of Chicago.

Tabb—Kasnett

Miss Justine F. Kasnett, daughter of Mr. and Mrs. Henry Kasnett of this city, was married to Gilbert S. Tabb, son of Hyman Tabb and the late Mrs. Tabb, at Ohev Sholom Synagogue April 11. Rabbi S. Green and H. Segal officiated.

Given in marriage by her father, the bride wore blush satin with a finger-tip veil attached to a seed pearl coronet. She carried orchids and roses. Mrs. Phyllis Kasnett, matron of honor, was gowned in coral crepe and carried yellow roses and Miss Louise Ross, maid of honor, wore blue silk and carried pink roses. Joan Margolius, in blue organdy and with yellow roses in her hair, was flower girl.

Walter Cohn was best man and the ushers were Leonard Kasnett, Robert Kasnett, Leon Eisenstad, Bernard Brill, Dr. Shelton Kasnett and Gerald Datlow.

After a reception at the synagogue the couple left for New York. They will reside in Washington. Both the bride and bridegroom attended George Washington University and the bride also attended Peabody Institute of Music.

Ask Anne

What Is Best Basement Paint?

We would like to paint our basement walls white. The walls are made of cement blocks and damp at times. What would you suggest? A Reader.

There is a water-proofing product on the market which comes in powder form and is mixed with water, then scrubbed onto the cement blocks. When it is thoroughly dry, paint can be applied over it. Follow the directions which come with the product you buy. For further information call NAtional 1703.

Do you have a recipe for sausage? While I was ill my husband purchased pork chops which are mostly fat, say about half and half. Would these do for pork sausage? M. O.

Yes, you can use the chops for sausage. Here is a recipe:

Sausage

2 pounds pork (lean and fat cut off the bones and ground together).

½ teaspoon black pepper.

½ to 1 teaspoon powdered sage.

1 to 1½ teaspoons salt.

Mix lean and fat pork together thoroughly; stir in seasonings and store in the refrigerator for at least 12 hours for the seasonings to blend before using. To use, pan broil or fry until thoroughly cooked.

What type black fabric should I use to add about three inches to a nubby black wool spring coat? Matching fabric cannot be found. Would a wide set-in belt or a band at the hem be more appropriate? J. H. C.

Since you can't match the fabric, you might choose a fabric which is entirely different in texture from the coat fabric so there will be a pleasing contrast. Perhaps a heavy black faille or satin could be used if the coat is dressy rather than sporty in design. Or use a band of smooth black wool coating and make it blend with the other by adding some interesting hand stitchery at the seam where they are joined. For the stitchery you could use either black thread or some lovely colors in chain, cable or even running stitches placed very evenly and decoratively. Experiment a little to get a combination of stitches or colors which would be attractive.

Whether you place the band at the waist or at the bottom will depend upon your figure. If you are tall and slender, it would look well at the waist. If you are short and plump, it should go at the bottom. Here's one thought, however: More work will be involved in placing the piece at the waistline than if you place it on the bottom.

I wish to store my rug (9 by 12 wool) in a basement. What precautions should be taken beforehand, such as cleaning and moth-proofing, in order to protect it? B. S.

Because of the high humidity and possibility of mildew here during the summer, storing your wool rug in the basement is not to be recommended. I would suggest you exhaust every upstairs possibility for storing, or consider sending it to a professional rug storer, before taking a chance on basement storage. To prepare it for storage at home, clean the rug well on both sides with a vacuum sweeper. Spray it with liquid insecticide and sprinkle evenly all over with moth preventing crystals or flakes. Roll up, with the flakes between each layer, tie and wrap securely in strong paper or a paper case for rugs which can be purchased where moth bags are sold. Sealing edges of covering paper is advisable.

PETUNIA!

Now I'll serve
The meal and—oop!

I got a shower
Of savory soup!

SAFETY FIRST, Petunia! It would have been serious if the soup had been hot. ALWAYS keep pan handles pointed toward the back of the stove . . . ESPECIALLY when there are youngsters around.

Bishop-Bracken

Home Economists To Hear Mrs. Husted On Public Relations

Mrs. Marjorie Child Husted, of Minneapolis, Minn., the original "Betty Crocker," will be principal speaker at the meeting of the Washington chapter of Home Economics Women in Business Monday at 6:30 p. m. at the YWCA.

MRS. HUSTED

Mrs. Husted, who is public relations chairman for the American Home Economics Society, will speak on "Public Relations Begin With You." Mrs. Grace Landregan, chairman of the District Home Economics Women in Business, will preside at the dinner meeting. Members of the District Dieteties Association will be guests, as well as other members of the American Home Economics Association.

One of the best-known home economists in the United States, Mrs. Husted is a wife and homemaker as well as a career woman. For almost 20 years she has planned and prepared the Betty Crocker program. She now serves as consultant on women's activities for the milling company which sponsors it.

850 Dogs Entered For Kennel Show To Be April 24

A dog show expected to be the largest ever held in the Washington area will take place April 24 at the ball park on Route 1, Alexandria, according to the show committee of the Old Dominion Kennel Club, staging the event.

Almost 850 dogs will compete, and so many last-moment entries were received that additional judges had to be obtained to handle the large classes.

Heywood Hartley of Richmond, well-known breeder, kennel club official and judge, will pass upon some of the hound breeds, hitherto assigned to Frank Foster Davis of Ventnor, N. J., while Mrs. Raymond M. Wilmotte of Georgetown will take both miniature and standard poodles.

Sponsoring this sporting event, the American Business Club of Alexandria announces as beneficiaries the Children's Hospital of Washington and the St. Mary's and St. Paul's Boys Clubs of Alexandria.

42 inches wide

$1.00

84-inch width . . . $2.49

"NYCLO" HARDWOOD Decorator CORNICES...

That Add the Crowning Touch to Your Windows

You'll thrill to the look of luxury these dramatic cornices give to your home! Made with grooved brackets so curtains and drapery rods may be hung without marring window frames. Complete with rust-resistant brackets and screws, they're unpainted, ready for any color you choose. Made to fit any window up to 42 inches.

Adjustable Painted CORNICES . . .

They're finished in soft, decorative ivory color, come equipped with rust-resistant brackets and screws. They're adjustable, will fit windows from 36 to 48 inches wide.

$2.98

Kann's "The Avenue"—7th, 8th and 9th Sts. DRAPERY STORE Third Floor

Jelleff's Washington 6, D. C. GOLDEN ANNIVERSARY YEAR!

CRISP-CORD*

Summer Suits

by Handmacher

$25

Celery-crisp and frosty cool is Crisp-Cord*, a rayon and cotton fabric containing Celanese yarn, loomed especially for these suits. "Tailored by Handmacher" assures all the excellence of workmanship and fit that make these suits among the most sought-after in Washington.

Smart anywhere you wear them and an all-summer investment are the two styles pictured:

CRISP-CORD Suit with long sleeves, classic jacket, slim skirt, sizes for misses. $25

CRISP-CORD Suit with youthful button-up jacket, swirl skirt, sizes for juniors and misses. $25

Both in navy, brown, grey or green corded stripes.

At Jelleff's exclusively in Washington. Also at Shirlington and Bethesda.

Suit Shop—Third Floor

AROUND THE CORNER OR AROUND THE WORLD MOVE BY VAN

Long distance moving rates are regulated by the ICC just as are freight, on the weight basis. Local moving is on the hourly basis. Overseas removals in Security Steel "lift" vans at inclusive door to door rates.

Expert packers and shippers of china, glass, silverware, works of art, furniture

Agent, ALLIED VAN LINES

Security Storage Company

AFFILIATED WITH AMERICAN SECURITY & TRUST CO.

1140 Fifteenth St. N.W. DI. 4040

A safe depository for over 50 years

for silverware, furs, clothing, rugs, works of art, luggage, household goods

DIRECTORS

C. A. Aspinwall, President — H. L. Rust, Jr.
Daniel W. Bell — Corcoran Thom
Channcey G. Parker — Lloyd B. Wilson

Jelleff's Washington 6, D. C.

In our Shirlington Children's Shop

Roughing it in

Blue Jeans

Summer play days are hard on children's clothes, hard on mother's budget too, unless she togs them out in blue jeans. How they can take it! Made of sturdiest quality dark blue denim, strongly sewn, saddle-stitched 'n everything! Sizes 3 to 6x in styles for brother and sister, $2.25

Girls—Sizes 7 to 14, $2.95

Plaid cotton shirts and blouses $1.95 to $3.50.

Of course you need not live in Virginia to shop at Jelleff's Children's Shop. Mail and telephone orders filled! OVerlook 5300.

Rotarians Place Wreath At Mt. Vernon

As part ow the 187th eastern Virginia Rotary conference in Alexandria, Rotary members yesterday went to Mount Vernon and placed a wreath on the tomb of George Washington.

The wreath-laying party was headed by Tom A. Warren, of Bournemouth, England, past International Rotary president.

The two-day conference attended by several hundred Rotarians and their wives wound up last night with a banquet and ball at the George Washington High School in Alexandria.

Yesterday's activities began with a conference breakfast at 8 a. m. in the Lee Room of Alexandria's George Mason Hotel.

Later, in the auditorium of the George Washington Masonic National Memorial, Rotarians heard addresses by Past District Governor Claude W. Woodward of Richmond, 180th District Governor Howard S. LeRoy of Washington and Past District Governor William McC. Paxton of Norfolk.

Herndon Club President Grayson B. Hanes presided over a luncheon in the Lee Room of the George Mason Hotel, with Leesburg Club President C. B. Ahalt in charge of another luncheon meeting in the hotel's banquet hall.

At the same time, women of the Alexandria, Arlington, Fairfax, Herndon and Leesburg Rotary Clubs held a luncheon and style show in the Terrace Room at Washington National Airport.

Billiard Pro Kidnaped; 3 Men Held

Hollywood, April 16 (AP).—Three men kidnaped Fred Whalen, 51, a professional billiard player, on a busy residential street in front of his home today.

An hour later police in Burbank, about 10 miles distant, found him unharmed and arrested three men who were with him. Detective H. D. McDonald said they gave their names as Joe Yeargain, jr., 33, Sacramento; Floyd Ervin, 29, San Francisco, and Peter Zolna, 35, of San Diego. They were booked on suspicion of kidnaping.

Whalen said he was walking with his 2-year-old grandson, John F. Buck, when three men alighted from a car and snapped handcuffs on him, then forced him into the automobile.

Shortly afterward, Whalen's wife told Hollywood police, she received a phone call from an unidentified person who said "bring the rest of the diamonds out" and named a spot near Lockheed Aircraft Corp. in Burbank. She said she did not understand the reference, as her only diamond is set in a ring.

Russian-Finnish Treaty

Helsinki, Finland, April 16 (U.P.).—Premier Mauno Pekkala told Parliament today that the government would make ratification of the Russian-Finnish aid treaty a question of confidence. This means that the government would resign if ratification were not approved.

Mrs. Van Zandt Again Enlists in Army Nurse Corps

Esther Laura Van Zandt, wife of Representative Van Zandt (R., Pa.) is back in the Army Nurse Corps today as a reserve lieutenant.

Van Zandt

She was sworn in yesterday at the Pentagon. Among a half dozen witnesses was the Congressman, a veteran of both World Wars and a past national commander in chief of the Veterans of Foreign Wars.

Mrs. Van Zandt served overseas 17 months as an Army nurse in World War II. She and the Congressman were married last year.

Russian Denies Marshall Charge In Trial of Japs

Tokyo, April 16 (U.P.).—Alexander N. Vasilyev, Soviet prosecutor at the war crimes trial of former Premier Hideki Tojo and 24 co-defendants, flatly contradicted an affidavit by Secretary of State George C. Marshall yesterday.

The defense rested after 13 months of arguments.

An affidavit from the wartime United States Chief of Staff had mentioned Japan's "strict neutrality" toward Soviet ships carrying lend-lease materials. The affidavit was presented by the defense as evidence of the allegedly mild nature of Japan's pre-Pearl Harbor cooperation with Germany.

Vasilyev said, "numerous facts confirm that a number of Soviet ships were attacked and sunk by the Japanese armed forces."

The only explanation for Marshall's statement, the Soviet prosecutor asserted, would be "the affiant not being aware of all these facts."

Don't go to an amateur sleuth

Look in the Yellow Pages—your Classified Telephone Directory—for Hotels, Banks, Taxicabs or almost anything else

Kann's
"The Avenue"—7th, 9th and G Sts.
Di. 7200

TODAY at 1:00 P.M.
COTTON FASHION SHOW
Pall Mall Room, Raleigh Hotel
Call NA. 3810 for luncheon reservations

COLORFUL COTTONS
$8.95 to $12.95

Important cottons in bandbox-fresh stripes and plaids, designed to take you practically every place this summer! Trim and pretty at your desk, they're tailored to allow plenty of freedom-of-action for golfing and other sports. Famous-name cottons in smart summer shades. Women's and misses' sizes.

Kann's—Sportswear—Second Floor

Above:
An Annetta Creation in Dan River cotton "windowpane" plaid with white pique trim. Green, wine, brown. 12-20.
$8.95

Serbin Golfer in Lonsdale cotton chambray, multi-striped, designed with fly front and zipper closure. Pink, turquoise, heliotrope, grey. 38-44.
$12.95

Right:
Ombre-striped cotton by Annetta with pleated drop shoulders, multi-pleated front. Black, blue, wine. 12-20.
$10.95

You'll Love Everything About This
Feminine Sisol . . .
EVEN ITS TINY PRICE!

You'll love its open crown . . . its air-light coolness . . . You'll love the fetching bow of crisp rayon taffeta, the feminine charm of its sweep of misty veiling . . . and, of course, the wonderful choice of summer-right shades! A perfect complement for tailored suits or soft afternoon dresses, priced to please.

$5.95

Kann's—Millinery Shop—Second Floor

Lace Trimmed
Pastel Rayon Crepe Slips
$3.00

"Show-off slips", pretty enough to wear under your sheerest blouse! Of smooth rayon crepe they're lavishly trimmed with lace at top and hem . . . come in snowy white, delicate shell and soft blue, (each with white lace). Sizes 32 to 40.

Kann's—Lingerie Second Floor

LOOK, BOYS!
The Atomic Whirler

BEANIE 49c

Be the first in your neighborhood to sport one of these sensational felt beanies! Called the "Atomic Whirler" because of the brightly colored plastic airplane propellers that whiz around like mad when you're wearing it on the back of your head! Come in for yours today!

Kann's Boys' Store Second Floor

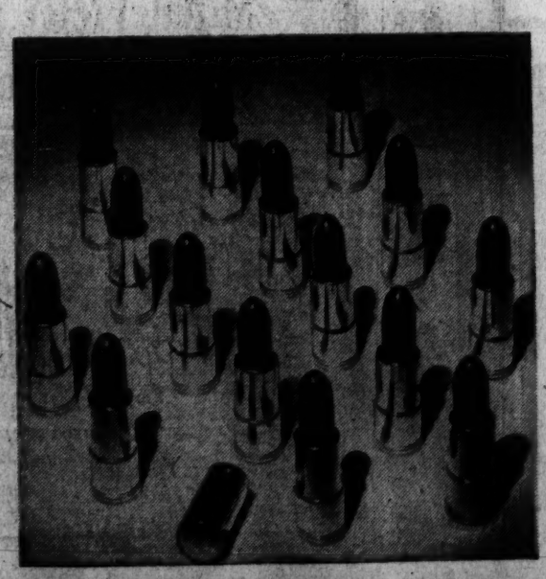

½ Price Sale!
Dorothy Gray's $1.00 LIPSTICKS . . .
2 for $1 Plus 20% Tax

Yes, two of your favorite lipsticks for the price of one! We've made a lucky special purchase and are passing the savings on to you! Famous Dorothy Gray's rich, creamy lipsticks in handsome metal swivel cases . . . A choice of eight fashion-favored shades . . . Right Red, Vintner Red, Really Pink, Siren, South American, Ripe Cherries, Portrait Pink and Nut Brown Red. Order now, as the supply is limited!

Kann's—Toiletries—Street Floor

S. KANN SONS CO.
Washington 4, D. C.

Please send me the Dorothy Gray lipsticks listed below at 2 for $1.00 plus 20% tax.

Quantity	Color

Name .....
Address .....
.....

☐ Charge ☐ C.O.D. ☐ Remittance
Add 3% Sales Tax if delivery is to be made in Maryland

Alienist Fights Outdated, Says Dr. Overholser

Richmond, Va., April 16 (AP).—The courtroom legal battle with medical-expert witnesses playing commanding roles will become a thing of the past if psychiatry's ultimate goal is achieved, the president of the American Psychitric Association said today.

Such contests where one mental expert says the defendant plugged her paramour while obviously insane and his counterpart for the prosecution says she was obviously sane and responsible have given psychiatry something of a black eye, said Dr. Winfred Overholser.

Dr. Overholser, superintendent of St. Elizabeths Hospital, Washington, and professor of psychiatry at George Washington University, spoke at a ve-State seminar on mental and nervous disorders.

Would Bar Medical Experts

The ideal legal psychiatric setup in crimes of violence, he said, would be a trial from which the medical experts were excluded.

Then, after guilt or innocence had been determined, a State-appointed board of psychiatrists, psychologists and probably a social service worker would make its recommendation on whether imprisonment, hospital confinement or probation would best serve the interests of society and the individual.

The differences of expert medical witnesses are not just based on "which side pays the bill," as people are prone to believe, he said.

Dr. Overholser said the psychiatrist himselff aces a fundamental difficulty because the law generally doesn't recognize any twilight State between sanity and insanity.

However, a trend in the right direction has been in evidence in recent years, the APA president said. Massachusetts and Michigan, for example, now require that psychiatric examinations be made immediately, in cases of such crimes as murder.

Sometimes Saves a Trial

In many of these instances where aggravated mental illness is discovered there is no necessity for a trial.

He noted also that State laws permitting indeterminate confinement for defective delinquents and sexual psychopaths are a sign that the law is finally recognizing that the behavior of same may be black and that of others white, but further that there are a great many in the in-between or "gray" category.

Dr. Overholser, whose subject was "Forensic Psychiatry," noted the increasing appearance of mental expert witnesses in a number of other court cases. He said they were being called on more and more in accident claims for mental hurts and chancery matters such as will contests and divorces.

Film Show Here Releases Food Packages in Rome

One hundred six packages of foodstuffs will be distributed in Rome, Italy, today as result of a movie premiere here Tuesday, and its surprise climax yesterday.

The food, made up of $10 CARE packages, is to be released by cable order from a Rome warehouse, underwritten by proceeds from the benefit film showing and an unsolicited $169 collected by students of the Friends' School here.

Some $890 was realized from the benefit premiere showing at the Little Theater, 9th above F sts. nw., of the Italian film, "To Live In Peace." The school students, hearing of the benefit, sent their collection to the theater yesterday to swell the total.

Undisguised purpose of the benefit was to contribute food to needy Italian voters before the crucial elections Sunday in which communism and democracy are the issues.

U. S. to Retain 46 Locomotives Sought by Finland

The Army Transportation Corps decided yesterday to keep 46 steam locomotives which Finland recently tried to buy.

They were "withdrawn from surplus" by ATC, the War Assets Administration announced. This means they no longer are for sale. It was not disclosed why ATC wants them.

The locomotives originally were built for lend-lease shipment to Russia, but the war ended before they were sent there.

When WAA put the locomotives up for sale in March Finland submitted the high bid—$1,666,900. There was criticism in Congress that the sale of the locomotives to Finland might add to Russia's war potential and WAA held up acceptance of the bid.

Darden to Address Sweet Briar Graduates

Sweet Briar, Va., April 16 (AP).—President Colgate W. Darden, jr., of the University of Virginia will be the speaker at Sweet Briar College's thirty-ninth annual commencement exercises May 31, President Martha B. Lucas announced today.

The baccalaureate sermon will be preached Sunday morning, May 30, by the Rev. John A. Mackay, president of Princeton Theological Seminary, Princeton, N. J.

Misdirected Drink Summons Firefighters

Atlanta, April 16 (AP).—A misdirected drink of water brought out every piece of firefighting equipment in downtown Atlanta last night, and threw almost everyone into a dither at mammoth Grady Hospital.

Later investigation revealed that an ambulance driver, bending over a drinking fountain, got his drink in the eye instead of his mouth, reached for a towel, but pulled a fire alarm box instead.

Shrine to Give Circus Preview In Parade Today

The annual Shrine circus parade, prelude to the grand opening of the three-ring show at Uline Arena Monday, will be held at 3 p. m. today.

Davenport

Originating on F st. btween 4th and 5th sts., the line of march will be along F st. to 9th, up 9th to G, west on G to 15th, up 15th to K and east alonk K to the Almas Temple, 1315 K st. nw.

Howard P. Foley, managing director of the circus, will lead the procession in a decorated joop, followed by 300 texedoed and befezzed marching Shriners, eight floats, bands and various elements of the Shriners.

The circus itself, consisting of 40 acts, will be the finest ever presented by the Shrine, Producer Ornin Davenport of Chicago, declared. Davenport, a former bareback rider and performer with Ringling Brothers, Hagenback Wallace and other circuses, praised the arrangements made here for the perfomance.

Graduates to Get 40 Scholarships

Richmond, Va., April 16 (AP).—Forty of Virginia's top high school graduates will receive $250 scholarships to the University of Virginia next fall under terms of an appropriation tucked away in the Sttae's new budget law, records of the General Assembly disclosed today.

The scholarship program represents one of the major aims of former Governor Colgate W. Darden, jr., now president of the university, to bring the institution closer to the people of Virginia.

Item 173½ of the Appropriations Act provides $10,000 per year for outright scholarships—not student loans—to graduates of Virginia high schools. The youths will be chosen according to scholastic qualifications set by the Board of Visitors.

Darden said today that details of the scholarship plan will be worked out so that high school seniors will be able to study qualifications and the procedure for making applications.

Maryland Plans Oyster Patrol of 28-Knot Craft

Annapolis, Md., April 16 (AP).—By the beginning of the next oyster season in September, Maryland hopes to have a fleet of 28-knot patrol boats, fast enough to overhaul the swiftest oyster raiders.

Plans for 10 of the craft are now on the drafting boards of a marine architect, Executive Secretary David Wallace of the State Tidewater Fisheries Department said today.

As soon as the blueprints are finished, they will be sent to the budget and procurement department for approval and for the placing of bids by shipbuilders, he said.

These swift twin-screw craft will replace part of the present fleet of 35 obsolete, 10-knot craft, which have been outdistanced by speedy poachers illegally dredging for oysters in banned areas of Chesapeake Bay and its tributaries.

The new Tidewater patrol boats are expected to cost about $10,000 apiece. Preliminary designs show a cruiser-type, V-bottom craft with sleeping accommodations for four and powered by two 150-horsepower engines. High-powered rifles are to be kept aboard.

Auto Kills Man Near Berwyn, Md.

A pedestrian was fatally injured when struck by an automobile on U. S. Route 1 near Berwyn about 7:40 o'clock last night.

The man, about 45 years old, was believed by Maryland State Police to be a William Lopez. He was pronounced dead on arrival at Leland Memorial Hospital, Rverdale, at 8 p. m. State Police were investigating.

College Weekly Names Its Staff for 1948-49

Fredericksburg, Va., April 16 (Spl.—The Bullet, campus weekly at Mary Washington College of the University of Virginia, at a twentieth anniversary dinner announced the following members of its editorial staff for 1948-49:

Anna Dulany, Manassas; Maude Levey, Sara-Primm Turner and Beverley Steel, Richmond; Betty Phillips and Margaret Diller, Arlington; Mary Hardwick, Fort Belvoir; Carol Bailey, Herndon, and Patricia Bradshaw, Fredericksburg.

Nanticoke to Drop High School Courses

Nanticoke, Md., April 16 (AP).—The Wicomico County Board of Education has decided to discontinuetinue high school courses at Nanticoke School and transport pupils to Wicomico County High School in Salisbury.

The high school has an enrollment of 29 this year but the board decided there will be so few pupils next year that high school courses are not justified. Two Nanticoke High teachers will be transferred to Salisbury.

Virginia Tax Balance

Richmond, Va., April 16 (AP).—State Auditor J. Gordon Bennett reported to Governor Tuck today that the State department of taxation finished up its fiscal year last June with an unexpended appropriation balance of $48,136.66.

The audit showed that the State taxation department kept its accounts and records in good order and said that special care was evident in the preparation of the records of the beverage division.

One on the Aisle—

Faye Has a Role At Krum Elbow

By Richard L. Coe

PEOPLE ABOUT THE TOWN: Faye Emerson is in a tough spot these days and she's behaving with a disarming quality—friendliness plus dignity—that would bring out the Louella Parsons in the stoniest mortal . . . Everyone knows that she's Mrs. Elliott Roosevelt of a thousand front pages, but these weeks she's working on being Faye Emerson of the stage and screen . . . Yes, the stage came first for the brown-eyed daughter-in-law of the late President . . . She did plays on the Coast before going into all those movies that were revived in every grind house in the country when she married. She'll soon be 31 and doesn't mind saying so . . . Used to be a blonde in pictures, though her hair's naturally dark, which brings good natured taunts from her husband . . . It's a sleek russet now for her role in the National's "The Play's the Thing." . . . Like every theater person you talk to these days, Faye tells you she's been reading new scripts, finding few good ones . . . Her favorite role is the one which suggests Dorothy Parker in "Here Today," which didn't do too well by Ruth Gordon eight seasons ago . . . Faye has been playing "Here Today" the past several summers, but this one she wants to be at Hyde Park with the children . . . As you know, there are hordes of Roosevelt youngsters and it's a mighty clannish family into which the girl from the Coast has entered with evident zest . . . Both as Faye Emerson and as Mrs. Elliott Roosevelt, she feels pretty keenly about the present tendency to call everyone a Commie who doesn't agree with what passes for one's opinion . . . As Ilona she's got a vague sort of role (if you don't think so, note that everyone recalls that Holbrook Blinn created the Calhern part but hasn't a clew who did the original feminine lead) . . . Hence, it's not an easy spot for a lady about whom everyone's bound to be curious . . . But with real charm added to natural beauty, she should be able to lick the challenge . . . When one of the local reviewers remarked that she registers emotions by "joining her hands and burying her nose in them, as if her fingers were so many fragrant violets," she plotted a telegram signed "Fragrant Violets," but felt too shy at the last minute to send it.

MRS. GEORGE MESTA, usually a resident of the society columns, has slipped into the theater business, if only briefly . . . The Capital hostess is heading the special committee for the National Symphony's benefit opening the new Playhouse Theater on Tuesday the 27th . . . Mrs. Mesta reports that seats for "The Search" at this decidedly posh event will be available only through the National Symphony office at 1727 K st. . . . "Donnors of $50 to the National Symphony can attend the opening; $5 of the $50 is for the seats, $45 is a gift to the symphony." . . , This has the effect of making it possible for first nighters to consider their donation as a charity come next March 15 . . . With a close-to-sellout audience, this means the symphony should be getting over $15,000 for the night, a hefty slice of the sum needed for the orchestra to continue next season . . . Write the orchestra, or phone its office at National 8410.

TONY AND SALLY, the DeMarco family, made it a quick trip downtown to headline the Capitol stage show after their weeks at the Shoreham Blue Room . . . They're still 'way up in the stratosphere of the ballroom dancers—with Mario and Floria closest of the lot to them, to be sure . . . The DeMarco special this trip is "Begin the Beguine," and it's mighty graceful watching . . . Also on the bill is an expert ventriloquist chap, Ray Walters . . . Any relation to Vox and Walters, Ray? . . . And Lynn Allison is staying a second week, along with Clifton Webb's "Sitting Pretty," which, by the way, is to have a sequel with Belvedere in collitch . . . Lynn solved her sitter problem for that baby . . . Ask her how.

SIDNEY LUST, the magnate of Suburbia, is tossing his annual baseball party Monday when the Nats tee off for the season . . . On his guest list are some 150 politicos, movie folk, businessmen and news guys. . . . So, if you want to reach your business contacts Monday afternoon, better be out at Griffith Stadium . . . Along with Starting Pitcher Truman.

TOM HODGE, new director of Britain's film services in this country, in town from his New York HQ. . . . Hodge used to be a schoolmaster and pioneered in educational film work. . . . Like so many overseas visitors, Hodge has roamed the U. S. A. more thoroughly than most natives, knows us better, in a sense, than we know ourselves. . . . And, by the way, likes us. . . . Now, he's off for a cross-country circuit of several months.

PIERRE TOUREILLE, who lately took over the French services held at St. John's Church and who teaches his native tongue at Maryland and GW, will be talking on French films Monday afternoon at the Dupont . . . He will see "Panic" at the day's first showing and then ensconce himself in the luonge for a chat with all comers who want to talk movies.

LIEUT COMDR. William R. Cronenwett of the Navy's motion picture section will be transferring to the Coast next week, but before he goes the Navy will be showing the young commander's latest assignment, "Naval Photography in Science." . . . This color film embodies a staggering number of scientific fields, will be used by the Navy for training and also will be loaned to civilian groups.

Show Time for Stage and Screen

STAGE

National—"The Play's the Thing," Louis Calhern and Faye Emerson in Molnar's comedy about an actress and an obliging playwright at 2:30 and 8:30 p. m.

Gayety—Burlesque continuous from 12 noon to 5 p. m., 8:30 p. m. and 12 midnight.

SCREEN

Warner—"To the Ends of the Earth," the Treasury's narcotics division traps a world-wide dope ring, with Dick Powell, at 11 a. m., 1:05, 3:10, 5:20, 7:30, 9:40 and 11:50 p. m.

Palace—"The Naked City," the late Mark Hellinger's tribute to the New York police, with Barry Fitzgerald as a tireless detective, at 10:45 a. m., 12:55, 3:05, 5:15, 7:25, 9:35 and 11:45 p. m.

Capitol—"Sitting Pretty," the aloof Clifton Webb as a baby-sitter, a grand little comedy, at 10:45 a. m., 12:55, 3:35, 6:20, 9 and 11:40 p. m. Stage shows at 12:15, 2:55, 5:40, 8:20 and 11 p. m.

RKO-Keith's — "I Remember Mama," Irene Dunne in a fine screen version of the play about a Norwegian-American family, at 10:30 a. m., 1:15, 4, 6:40 and 9:25 p. m. and 12:10 a. m.

Metropolitan—"If You Knew Susie," Eddie Cantor and Joan Davis join forces in a musical romp, at 11:15 a. m., 1:20, 3:25, 5:30, 7:40 and 9:45 p. m.

Columbia—"Three Daring Daughters," Jeanette McDonald pulls Jose Iturbi from the divorce mill, with music and Technicolor, at 10:45 a. m., 1, 3:10, 5:25, 7:35 and 9:50 p. m.

Little—"To Live in Peace," prize-winning Italian film about the occupation, at 11 a. m., 12:45, 2:35, 4:20, 6:10, 8 and 9:45 p. m.

Hippodrome—"Volpone," Harry Baur in a French adaptation of Ben Jonson's classic comedy, at 2, 3:55, 5:50, 7:45 and 9:40 p. m.

Dupont—"Panic," notable new French film directed by Julian Duvivier, with Viviane Romance, at 11 a. m., 12:40, 2:30, 4:20, 6:10, 8 and 9:50 p. m.

Pix—"Samurai," at 2:35, 5:25, 8 and 10:50 p. m. and 1:30 a. m. "Man of Conquest," at 1, 3:45, 6:30, 9:16, and 11:59 p. m.

Trans-Lux—Short subjects and news reels continuous from 10:15 a. m. to 12 midnight.

Ambassador—"To the Ends of the Earth," at 1:05, 3:15, 5:20, 7:25 and 9:35 p. m.

Airport Drive-In—"The Scarlet Pimpernel," at 7 and 9 p. m.

Open Air—"Good News," at 7:10 and 10:20 p. m. "Love of Rusty," at 9:10 p. m.

Beltsville Drive-In—"Easy Come, Easy Go," at 7:30 and 10:35 p. m. "Kilroy Was Here," at 9 p. m.

BEST FOREIGN FILM OF THE YEAR
YEAR'S MOST HONORED MOVIE!
"AFFECTIONATE REGARD FOR HUMAN COMEDY MAKES 'TO LIVE IN PEACE' OUTSTANDING." Coe—Post
'TO LIVE IN PEACE' NOW
LITTLE THEATRE 9th ST at F

The Disc Shop
Washington's Exclusive Record Stores Will Be Happy to Advise Its Many Patrons the Name of the "MYSTERY TUNE"
On Station WMAL, Sundays, between 8 and 9 P. M. On "Stop the Music" Program. Please Phone
Just arrived for the first time in over a year The H.M.V. Record of Noel Coward's "MAD DOGS AND ENGLISHMEN"
The Disc Shop
1018 Conn. Ave. ME. 9370 — 1619 Conn. Ave. HO. 5549

AIRPORT Drive-In THEATRE
"SCARLET PIMPERNEL"
Leslie Howard, Merle Oberon, Raymond Massey
Shows 7 P.M.—9 P.M.
1 mi. from 14th St. Hwy. Bridge into Arlington
US 1

E. M. LOEWS MT VERNON OPEN AIR THE ORIGINAL
RT. 1-3 MI. SO. ALEXANDRIA
June Allyson, Peter Lawford in "GOOD NEWS" 7:10, 10:23
Ted Donaldson in "LOVE OF RUSTY" 9:11
Adults 50c Children FREE!
DRIVE-IN THEATRE
SIT IN YOUR CAR and SEE THE MOVIES

LATE SHOW TONIGHT Last Feature 11:45 P.M.
WARNER
NOW SHOWING DOORS OPEN 10:30 A.M.
TERRIFIC... and TRUE!
"TO THE ENDS of the EARTH"
A Columbia Picture with DICK POWELL • SIGNE HASSO
And Introducing The Chinese Actress MAYLIA
ALSO NOW SHOWING AT AMBASSADOR
METROPOLITAN
NOW SHOWING DOORS OPEN 10:45 A.M.
EDDIE CANTOR • JOAN DAVIS
In R. K. O.'S Musical Hit
"If you knew Susie"
with ALLYN JOSLYN CHARLES DINGLE BOBBY DRISCOLL

4th Week RKO KEITH'S FIFTEENTH AT G
DOORS OPEN 9:45 A.M.
MIDNIGHT SHOW TONIGHT
LAST FEATURE 12:15 A. M.
It's Good THIS MAMA! DONNELLY NEWS
IRENE DUNNE IN GEORGE STEVENS' PRODUCTION
I REMEMBER MAMA
co-starring BARBARA BEL GEDDES OSCAR HOMOLKA PHILIP DORN
Plus 20 YEARS OF ACADEMY AWARD WINNERS

NATIONAL NOW PLAYING Eves. 8:30 Mats. 2:30
Matinees Wednesdays and Saturdays 6th Play Theatre Guild-ATS Season
LOUIS CALHERN in FERENC MOLNAR'S Gayest Comedy
"The Play's The Thing"
with FAYE EMERSON
ARTHUR MARGETSON • ERNEST COSSART
Staged by GILBERT MILLER

LISTEN TONITE 7:15 P.M. STATION WMAL
"DEMOCRACY or SOCIALISM"
Talk by Louis D. Cohen
Auspices SOCIALIST LABOR PARTY

GAYETY
2 Cont. Mat. 11:30 to 5. Eves. 8:30 Res. Seats 9th ST. BET. E & F
MIDNITE SHOW TONITE 12:01
BURLESQUE
Added Attraction Virginia Kinn

THIRD WEEK! VIVIANE ROMANCE
In Julien Duvivier's PANIC
"... Perfect!" —N. Y. Post
Doors Open 10:45
dupont 1332 CONN. AVE.

WALTER WINCHELL: "EVERY LAUGH A BLUSH!"
FOURTH WEEK!
BEN JONSON'S VOLPONE
Harry BAUR Louis JOUVET
HIPPODROME
N.Y. AVE. AT 9TH

TODAY.. Doors open at 1:30
PIX 13TH AT H ST.
RICHARD DIX'S GREATEST TRIUMPH
WHITE WOMEN... playthings of the JAPS!
UNPROTECTED WOMANHOOD...
FIRST WASH. RUN
Victims of Forced Fraternization!
2 BIG HITS
A PLOT SO FANTASTIC NO ONE DARED BELIEVE
Special MIDNITE SHOW tonite!
Man of CONQUEST
Richard DIX • Joan FONTAINE
SAMURAI Pronounced SAM-UR-I
THE VILE JAP CODE THAT HORRIFIED THE CIVILIZED WORLD!

OPEN NOW at 6:30 P.M.
Tonight "EASY COME EASY GO"
2nd Big Hit! "KILROY WAS HERE"
Sidney Lust's DRIVE-IN
DIAL TOWER 5800

TRANS-LUX
14th & H N.W. • Newsreels & Shorts
U. S. TROOPS IN TRIESTE
MARSHALL SPEAKS AT BOGOTA
HARMON WINS MASTER'S GOLF
LATEST—THIS IS AMERICA "SWITZERLAND TODAY"
WMAL Newscasts—Last Show 10:45

Follow the Crowd
AND YOU'LL LAND AT YOUR FAVORITE FUN SPOT
FREE ADMISSION
GLEN ECHO AMUSEMENT PARK
Rides & Attractions
1 P.M. TO MIDNIGHT
DANCING 9 TO 12
PAUL KAIN ORK. OF 12
HELEN MARTIN, VOCALS

PETER LORRE
Knows All the Mysteries of the "CASBAH"
Forbidden Quarter of ALGIERS!
A UNIVERSAL-INTERNATIONAL RELEASE
STARTS TUES. RKO KEITHS

LATE SHOWS TONIGHT at LOEW'S CAPITOL • PALACE
Last Features Start 11:45 P.M.
LOEW'S
CAPITOL F at 14th
NOW ... Open 10:45
ROBERT YOUNG MAUREEN O'HARA CLIFTON WEBB
"Sitting Pretty"
STAGE
TONY & SALLY De MARCO
World Renowned Dance Team
PALACE F at 13th
NOW ... Open 10:30
Mark Hellinger's NAKED CITY
BARRY FITZGERALD
with HOWARD DUFF DOROTHY HART DON TAYLOR
COLUMBIA
NOW ... Open 10:45
Jeanette MacDONALD - Jane POWELL - Jose ITURBI
"THREE DARING DAUGHTERS"
Technicolor Musical

TODAY'S NEIGHBORHOOD MOVIES

WARNER BROS. THEATERS

For Additional Information Phone Theaters Direct or Call REpublic 0800

Matinee 1 P. M. All Theaters

AMBASSADOR 18th & Col. Rd. N.W. CO. 5595 Mat. 1 P.M. Dick Powell, Signe Hasso in "TO THE ENDS OF THE EARTH," 1:05, 3:15, 5:20, 7:25, 9:35

APOLLO 624 H St. N.E. FR. 5300 Mat. 1 P. M. Walt Disney's "BAMBI," at 1, 3:40, 6:15, 8:55. Charles Starrett in "PHANTOM VALLEY," at 2:10, 4:50, 7:25, 10:05.

AVALON 5612 Conn. Ave. N.W. WO. 2600 Mat. 1 P. M. Jeanne Crain "YOU WERE MEANT FOR ME," at 1:20, 3:25, 5:25, 7:30, 9:30.

AVE. GRAND 645 Pa. Ave. S.E. LI. 2400 Mat. 1 P. M. "MARY LOU" 1:40, 5, 8:20. William Elliott "FABULOUS TEXAN" 2:45, 6:05, 9:25.

BEVERLY 15th and E Sts. N.E. LI. 3300 Mat. 1 P. M. Randolph Scott, Kay Francis in "WHEN THE DALTONS RODE," 1:20, 3:25, 5:30, 7:30, 9:35

CALVERT 2324 Wis. Ave. N.W. WO. 2345 Mat. 1 P. M. Larry Parks, Ellen Drew in "THE SWORDSMAN," at 1:40, 3:45, 5:45, 7:50, 9:35.

CENTRAL 425 9th St. N.W. ME. 2841 Mat. 1 P. M. Humphrey Bogart "TREASURE OF SIERRA MADRE" 11, 2:20, 5:45, 9:05. "MR. RECKLESS" 1:15, 4:35, 8.

COLONY 4935 Ga. Ave. N. W. GE. 0500 Mat. 1 P. M. Michael Redgrave in "THE SMUGGLERS," at 1, 3:10, 5:25, 7:35, 9:50.

HOME TR. 8188 Mat. 1 P. M. 1230 C St. N. E. Al Pearce in "MAIN STREET KID," at 2:10, 5:30, 8:50. "ROSE OF SANTA ROSA" at 3:15, 6:30, 9:55. Plus Laugh-Hour Cartoons and Comedies at 1:15, 4:35, 7:55.

KENNEDY Kennedy Nr. 4th N. W. RA. 6600 Mat. 1 P. M. Lilli Palmer, Sam Wanamaker in "MY GIRL TISA," at 1, 3:05, 5:10, 7:15, 9:25.

MAC ARTHUR 4859 MacArthur Blvd. N.W. OR. 4600 Rod Cameron in "PANHANDLE," at 1, 3:05, 5:35, 7:40, 9:45.

PENN Pa. Ave. at 7th S.E. FR. 5200 Mat. 1 P. M. Larry Parks, Ellen Drew in "THE SWORDSMAN," at 1:40, 3:35, 5:30, 7:30, 9:30.

SAVOY 3030 14th St. N.W. CO. 4968 Mat. 1 P. M. Dana Andrews, Merle Oberon in "NIGHT SONG," at 1, 3:05, 5:10, 7:20, 9:25.

SECO 8244 Ga. Ave., Silver Spring SH. 2540 Parking Space. Jimmy Wakely in "SONG OF DRIFTER," at 11:35, 2:05, 4:25, 6:45, 8:55. Donald Barry in "MADONNA OF THE DESERT," at 12:30, 3, 5:30, 7:40, 9:50.

SHERIDAN Ga. Ave. & Sheridan RA. 2400 Mat. 1 P.M. Jeanne Crain, Dan Dailey in "YOU WERE MEANT FOR ME," 1:05, 3:10, 5:15, 7:20, 9:30

SILVER Ga. Ave. & Colesville Pike SH. 5500 Mat. 1 P. M. Jeanne Crain, Dan Dailey in "YOU WERE MEANT FOR ME," 1:30, 3:35, 5:35, 7:35, 9:40

TAKOMA 4th & Butternut Sts. GE. 4312 Mat. 1 P. M. Loretta Young, Ray Milland in "DOCTOR TAKES A WIFE," at 1, 4:05, 7:10, 10. Gene Autry in "CAROLINA MOON," 3, 6:10, 8:55.

TIVOLI 14th & Park Rd. N.W. CO. 1800 Mat. 1 P. M. Larry Parks, Ellen Drew in "THE SWORDSMAN," at 1:25, 3:30, 5:35, 7:40, 9:50.

UPTOWN Conn. Ave & Newark WO. 5400 Mat. 1 P.M. Claudette Colbert, Don Ameche in "SLEEP MY LOVE" at 1, 3:05, 5:15, 7:20, 9:30.

YORK Ga. Ave. & Quebec Pl. N. W. RA. 4400 Mat. 1 P. M. Eddie Dean in "SHADOW VALLEY," at 2:55, 4:50, 6:25, 8, 9:55.

DUMBARTON 1349 Wis. Ave. N.W. MI. 1154 Today only; two hits, doors open 2:00 Gary Cooper, Loretta Young "CASANOVA BROWN" plus "LITTLE MISS BROADWAY" Also "JACK ARMSTRONG" all American boy, Comedy, Cartoon

BERNHEIMER'S THEATERS

VILLAGE 1307 Rhode Isl. Ave. N.E. Phone Mich. 9227 "MY GIRL TISA" Lilli Palmer, Sam Wanamaker Mat. at 1 P. M.

NEWTON 12th & Newton Sts. N.E. Phone Mich. 1839 Double Feature "TWO BLONDES AND A REDHEAD" Jean Porter, Jimmy Lloyd "HOPPY'S HOLIDAY" William Boyd Mat. at 1 P. M.

JESSE 18th nr. Rhode Isl. Ave. N.E. Phone DUpont 9861 Double Feature "MADONNA OF THE DESERT" Lynne Roberts, Donald Barry "RUSTLER'S ROUNDUP" Kirby Grant Mat. at 1 P. M.

SYLVAN First & R. I. Ave. N.W. Phone NOrth 9689 Double Feature "LIGHTNIN' IN THE FOREST" Lynne Roberts, Warren Douglas "DESPERATE TRAILS" Johnny Mack Brown Mat. at 1 P. M.

ACADEMY 535 8th St. S.E. LI. 9816 Double Feature "BLONDE SAVAGE" Leif Erickson, Gale Sherwood "RAGTIME COWBOY JOE" Johnny Mack Brown Mat. at 1 P. M.

STANTON 513 C ST. N.E. Phone LI. 8347 Double Feature "BULLDOG DRUMMOND STRIKES BACK" Ron Randall, Pat O'Moore "MARSHAL OF GUNSMOKE" Tex Ritter Mat. at 1 P. M.

VERNON 3707 Mt. Vernon Ave. Alexandria, Va. AL. 2424 Double Feature "THE TENDER YEARS" Joe E. Brown, Noreen Nash "RIDERS OF PASCO BASIN" Johnny Mack Brown Mat. at 1 P. M.

K-B THEATERS

APEX 4813 Mass. Ave. N.W. Phone WOodley 4600 Claudette Colbert, Robert Cummings in "SLEEP MY LOVE" 1:05, 3:35, 5:45, 7:40, 9:40 ½ hour Cartoon Show at the Matinee

ATLAS 1331 H St. N.E. AT. 8300. Cont. 1-11 P.M. Doors Open at 10:30 A. M. Cont. 11 A. M. to 11 P. M. FIRST NORTHEAST SHOWING Wallace Beery in "ALIAS A GENTLEMAN" Plus: "POWDER RIVER GUNFIRE" With Red River Dave ½ Hour Cartoon Show and Chapter No. 7 of "DANGERS OF CANADIAN MOUNTED"

SENATOR Minn. Ave. at Benning Rd. N.E. TR. 2600 James Stewart in "CALL NORTHSIDE 777" At 1:50, 3:35, 7:20, 9:35 ½ Hour Cartoon Show, plus Chapt. No. 4, "LOST CITY OF THE JUNGLE," Mat. Only

NAYLOR 29th & Alabama Ave. S.E. TR. 4000 William Powell, Ella Raines in "THE SENATOR WAS INDISCREET" At 1:00, 3:55, 4:45, 6:30, 8:15, 9:55 Cartoon Show at Matinee Only

FAIRLAWN AMUSEMENT CO. THEATERS

ANACOSTIA 1415 Good Hope Road LUdlow 2424 Dennis O'Keefe in "T MEN" At 1:00, 2:45, 4:35, 6:20, 8:10, 9:55 Also Bugs Bunny

ATLANTIC Atlantic St. at Nichols Ave. TR. 1000. Ronald Reagan, Eleanor Parker in "VOICE OF THE TURTLE" At 3:05, 4:50, 7:05, 9:15. CARTOON CARNIVAL, at 1:00 and 3:45

CAPITOL Capitol Heights, Md. HI. 4740 Double Feature Tim Holt in "WESTERN HERITAGE" At 1:00, 3:15, 5:35, 7:50, 10:00 "DICK TRACY MEETS GRUESOME" At 2:15, 4:30, 6:50, 9:10

CONGRESS 2931 Nichols Ave. S.E. TRinidad 8700 Double Feature Monte Hale in "UNDER COLORADO SKIES" In Color. At 1:15, 3:45, 6:20, 8:50. Joe Palooka in "THE KNOCKOUT" At 2:20, 4:50, 7:25, 9:55

FAIRLAWN 1342 Good Hope S.E. Lincoln 9193 Two Western-Hits—Charles Starrett in "LAST DAYS OF BOOT HILL" at 1:00, 3:15, 5:35, 7:55, 10:00. Allan Lane in "WILD FRONTIER" at 2:15, 3:35, 6:55, 9:15 Plus Big Cartoon Show!

HIGHLAND 2533 Pa. Ave. S.E. ATlantic 7311 Wallace Beery in "ALIAS A GENTLEMAN" at 1:45, 3:50, 5:55, 7:45, 9:40.

LAUREL Laurel, Maryland Laurel 113 Double Feature—Monte Hale in "UNDER COLORADO SKIES" in color and "DICK TRACY MEETS GRUESOME."

SIDNEY LUST THEATERS

DRIVE-IN On Balt. Pike, 5 min. past U. of Md. TOwer 5800 Two Hits!—Open 6:30—Finest Sound with improved in-car speakers. Last Day. "EASY COME, EASY GO," Sonny Tufts, Barry Fitzgerald, at 7:30, 10:30. Also "KILROY WAS HERE," Jackie Cooper, Jackie Coogan, at 8:55. Sun., Mon., Tues., "IT HAPPENED ON 5TH AVENUE." Also "PRIVATE AFFAIRS OF BEL AMI."

HIPPODROME N. Y. Ave. at 9th Open 1:45. ME. 9694 "VOLPONE"

BETHESDA Wis. Ave. & E.-W. Hwy. WI. 2868-9636 Free Parking—Open 12:45—Last Day. All-Family Show!—"DUFFY'S TAVERN." Plus Donald Duck, Pluto, Goofy and others, At 2:10, 4:40, 7:15, 9:40. Added Chapter No. 7, "G-MEN NEVER FORGET." Sun., Mon., Tues., "THE SENATOR WAS INDISCREET."

MILO Rockville, Md. Rockville 2434 Today Only!—Two Big Hits! Eddie Dean in "SHADOW VALLEY." Also "TUXEDO JUNCTION." Last Complete Show 8:59—Added Chapter No. 1, "G-MEN NEVER FORGET." Sun., Mon., Walt Disney's "BAMBI."

KAYWOOD Eastern Ave. Bet. R. I. & Mich. Aves. WA. 5500 Free Parking, Hearing Aids Today, tomor., Dennis O'Keefe, "T-MEN," at 1:20, 3:20, 5:20, 7:20, 9:20.

CAMEO Mt. Rainier, Maryland WA. 9746—Two Hits Today Only!—"BREWSTER'S MILLIONS" Dennis O'Keefe, "ROCHESTER." Also "STAGE TO MESA CITY"—Last Complete Show 9:15. Added Chapter No. 2, "DANGERS CANADIAN MOUNTED," Sun., Mon., "CASS TIMBERLANE." Also "TWILIGHT ON THE RIO GRANDE."

HYATTSVILLE Wash.-Balt. Blvd. Hyattsville, Md. Hyatts. 0552 Today Only!—Two Big Hits!—Roy Rogers, "ON THE OLD SPANISH TRAIL." Also "UNTAMED FURY," Last Complete Show 8:50. Added Chapter No. 5, "DICK TRACY RETURNS." Sun., Mon., "SLEEP MY LOVE."

BEVERLY Defense Highway at Landover Rd., Md. UNion 0100. Free Parking Today Only!—Gene Autry in "TWILIGHT ON THE RIO GRANDE." Also Judy Canova in "SIS HOPKINS." Last Complete Show 8:05. Added Chapter No. 5, "THE SEA HOUND," Sun., Mon., "T-MEN."

MARLBORO Upper Marlboro, Md. Marl 9873 Today Only!—Two Big Hits! "BUCKAROO FROM POWDER RIVER"—Durango Kid, also "LINDA BE GOOD." Last complete show 8:25. Added Chapt. No. 10 "G-MEN NEVER FORGET." Sunday, Monday "GAY RANCHERO."

DISTRICT THEATERS For Information, Call NOrth 3000

HOWARD 620 T St. N.W. Open 12:30 P. M. John Shelton "ROAD TO THE BIG HOUSE" and "PERILOUS WATERS."

LINCOLN Opens 12:30 P.M. 1215 U St. N.W. LATE SHOW 11:30 TONIGHT Rod Cameron, Cathy Downs "PANHANDLE"

REPUBLIC Opens 11:15 A.M. 1343 U St. N.W. Sylvia Sidney, John Hodiak "LOVE FROM A STRANGER" Plus all-colored "O'VOUTIE O'ROOTIE." "O'VOUTIE O'ROOTIE."

BOOKER T Opens 12:30 P.M. 1433 U St. N.W. Bing Crosby, Dorothy Lamour, Bob Hope "ROAD TO RIO"

LANGSTON Opens 12:45 P. M. 2901 Benning Rd. N.E. Sylvia Sidney, John Hodiak "LOVE FROM A STRANGER" plus all colored "O'VOUTIE O'ROOTIE."

CIRCLE 2105 Pa. Ave. N.W. RE. 0184 Last day, Ronald Reagan, Eleanor Parker, Eve Arden in "THE VOICE OF THE TURTLE," 1:20, 3:20, 5:30, 7:35, 9:40.

HISER-BETHESDA 7414 Wisc. Ave Wisconsin 4848 Special matinee! Doors open at 9:15 a. m. 15 UNIT CARTOON CARNIVAL, 1 hour and 45 minutes of favorite cartoons, at 9:30, 11:15 a. m. and 1 p. m. only! (House cleared at 2:45 p. m.) Starting at 3:15 p. m. continuous, James Stewart in "CALL NORTHSIDE 777" shown at 3:15, 5:25, 7:35 and 9:50 p. m.

ALEX.—ARLINGTON, VA. For Information Call AL. 3000

REED 1723 King St. Hearing Aids Phone ALexandria 3445 Parking Space Deborah Kerr, Sabu "BLACK NARCISSUS"

VIRGINIA Mt. Vernon Blvd. and First St. AL. 6133 Veronica Lake, Alan Ladd "SAIGON"

RICHMOND 819 King St. Phone ALexandria 9226 Joe Kirkwood, Leon Erroll "FIGHTING MAD"

CENTRE Fairlington. Temple 1000 "TENTH AVENUE ANGEL" Margaret O'Brien, George Murphy

SHIRLINGTON OVerlook 2500 Parkfairfax "I COVER BIG TOWN" and "SOUTH OF THE CHISHOLM TRAIL"

PALM Alex. (Del Ray) OV. 3500. Cont. from 1:30. 2402 Mt. Vernon Ave. Johnny Mack Brown and Eddie Dean in "LAW COMES TO GUNSIGHT" and "WEST TO GLORY" plus cartoon and serial.

FAIRFAX Fairfax, Va. Phone 186 "THE PERILS OF PAULINE" in technicolor with Betty Hutton, John Lund.

ARLINGTON-FALLS CHURCH, VA. Information Phone OX. 1130—F. C. 1153

STATE Falls Church, Va. FC. 1533 "NORTHSIDE 777" James Stewart, Helen Walker

LEE FA. 1556 East Falls Church, Va. "RECKLESS" "WESTERN HERITAGE"

WILSON 1729 Wilson Blvd. OX. 1480 "NORTHSIDE 777" James Stewart, Helen Walker

ASHTON 3166 Wilson Blvd. OX. 1139 "GAY RANCHERO" Roy Rogers, Jane Frazee

ARLINGTON Col. Pike & S. Fillmore St. OX. 2999 "SWORDSMAN" Larry Parks, Ellen Drew

BUCKINGHAM Glebe-Persh. Dr. OX. 0444 "SWORDSMAN" Larry Parks, Ellen Drew

GLEBE Arlington, Va. OX. 4266 "T-MEN" Dennis O'Keefe

BYRD 104 SOUTH WAYNE OXford 1733 "TENDER YEARS" Joe E. Brown, Noreen Nash

McLEAN The Country Theatre ELmwood 596 Rt. 123 George O'Brien "WINGS OVER WYOMING," plus cartoon carnival. Shows 2:30, 7, 9 p. m.

GREENBELT GREENBELT, Md. GR. 2222 Tim Holt, Nan Leslie "UNDER THE TONTO RIM" and Philip Terry "SEVEN KEYS TO BALDPATE" plus sports short. Continuous 1 p. m. Last complete show 8:30.

Are you reading "Mary Haworth's Mail?" It's Washington's favorite column on personal problems

When you say "COME BACK AGAIN" It costs your carrier time and money

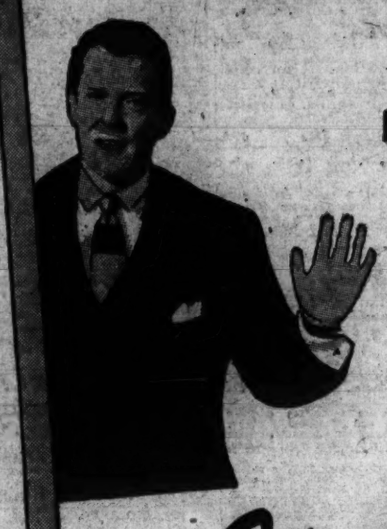

YOUR Washington Post carrier has to pay for the papers he's delivered whether he collects from you or not. So when you ask him to "come back later" because you're not prepared for his visit, it's money out of his pocket to meet his bill and time out of his day to call on you again.

If you work for a salary you expect to be paid the first time you see the paymaster on payday. If you run a business you expect your customers to send in their checks for your services promptly. You have expenses of your own and it takes money to meet them. Just so, your carrier depends on payment from you to take care of his expenses.

When you fail him on collection night it may mean a sacrifice of money he needs for immediate personal, home or school purposes. If you ask him to return later he's wasted the time that it took to visit you—and a carrier's life is a busy one. He has a seven-day-a-week early morning job in addition to going to school, doing his homework and joining in outside activities.

Be fair with your carrier. Pay him on time. And if you're moving, notify him in advance. Papers delivered after you've moved do you no good, and your carrier has to pay for them. If you don't see the boy, call NA. 4200 and tell Circulation.

Your carrier will thank you for your cooperation by giving you the best of service.

The Washington Post

Va. Chamber Votes to Seek Subsidy Cuts

Norfolk, Va., April 16 (AP).—The Virginia State Chamber of Commerce declared war today against "governmental interference in business and social relationships" and elected N. W. Kelley of Roanoke president.

Kelley is president and treasurer of the Southern Varnish Company. He succeeds Wilfred A. Roper, Richmond bank president. Kelley is a member of the National Association of Manufacturers and the U. S. Chamber of Commerce.

The Chamber adopted a resolution that assailed "nonessential governmental functions and services," and provided that the Chamber shall:

(1) "Launch and effectively implement a program of 'more individual responsibility.'"

(2) Appoint a committee to induce businessmen to reduce costs of government by withdrawing their "support of and demand for every governmental subsidy and service" that can be supplied "through the exercise of individual or corporate responsibility."

(3) Study "ways and means of concentrating constructive effort toward the elimination of governmental interference in business and social relationships."

(4) Impress business "with the absolute necessity of strengthening and preserving individual initiative and freedom of enterprise."

Another resolution urged Congress to adopt a "firm declaration of policy with respect to governmentally produced electrical energy" and "that no further appropriations of any nature whatsoever be considered for these purposes save in the light of such policy declaration."

Officers named by the Chamber's directors to serve with Kelley are five vice presidents:

W. N. Neff of Abingdon, John B. Wise of Staunton, Basil Browder of Lanville, B. O. Hill of Suffolk and O. A. Reardon of Alexandria. Irving Markel and Walter N. Street, both of Richmond, were elected treasurer and assistant treasurer, respectively. Verbon E. Kemp of Richmond, was re-elected executive secretary.

Directors elected for one year are John B. Wise, Staunton; George F. Curtis, Norfolk; D. H. Goode, Martinsville; B. O. Hill, Suffolk; N. W. Kelley, Roanoke; Edwin T. Hyde, Richmond; J. N. Hunter, Natural Bridge; Stanley A. Owens, Manassas, and John Duval, Gloucester. William E. Wood, Richmond, was elected to serve the unexpired term of Charles J. Guyer, Richmond, who resigned.

Directors elected for three years are Charles A. Kramer, Fredericksburg; Edward I. Williams, Riverton; Robert C. Harnsberger, Luray; Dr. Charles E. Hunter, Hopewell; Joe F. Henderson, Richmond; W. I. Whitfield, Roanoke; A. Willis Bohannan, Petersburg; Dr. W. T. Sanger, Richmond; Lewis G. Chewning, Richmond; J. S. Bowers, Clifton Forge, and B. Winston Taliaferro, Charlottesville.

The two-day annual meeting wound up tonight with a banquet.

Page Vote Sought On School Bonds

Stanley, Va., April 16.—The Page County School Board has voted unanimously to hold a special $50,000 bond issue referendum.

The funds are sought for expansion of facilities at Stanley High School. Superintendent of Schools Cecil Graves stated yesterday that congestion at Stanley was the worst in the county.

The proposed additions to the school would include six classrooms, costing $43,000. The remaining $7000 would go to purchase equipment.

The board of supervisors and the Circuit Court must pass on the matter of a bond referendum.

4 Join Police Force In Alexandria

Alexandria Police Superintendent Maj. Edgar Sims yesterday appointed four new policemen to the city force. The new men, who will undergo a 30-hour special training course beginning this coming week, are:

William H. Sutton, 21, of 413 Duke st.; William J. Vaughn, 23, 323 Mansion dr.; Donald N. Evans, 21, of 310 E. Glendale ave., and Chilton C. Raiford, 25, of 913 Prince st. All four are Navy veterans.

Stafford Schedules Preschool Clinics

Fredericksburg, Va., April 16.—The Stafford County Public Health Department today announced a series of clinics to be held for preschool children for physical examinations and immunization against whooping cough, diphtheria and smallpox. The clinics:

Stafford Training School, April 19, 10 a. m.; White Oak School, April 20, 10 a. m.; New Hope School, April 20, 11 a. m.; Stafford High School, April 21, 1:30 p. m.; Falmouth Elementary School, April 23, 11 a. m.; Midway Island School, April 26, 9:30 a. m.

Forestry Board Lists St. Marys Meeting

Leonardtown, Md., April 16 (Spl.).—The St. Marys County Forestry Board will meet here April 30. New board members were announced today. The board consists of Claude Johnson of Morganza, J. Franklin Adams of Mechanicsville, Mattingly Guy of River Springs and F. D. Hayden and F. Scot Calloway of Great Mills.

The board is attempting to have woodcutters and lumbermen conserve the virgin forests in St. Marys County.

Lancaster Road Case

Fredericksburg, Va., April 16 (AP).—Judge Leon M. Bazile has advised attorneys he will render his decision in the Lancaster County road location case in Lancaster Circuit Court Monday, May 3, at 2 p. m.

Residents of Huntsville and Litwalton filed suit to prevent relocation of State Route 3 by the State Highway Department so os to bypass these two communities.

Heads Power Office

Winchester, Va., April 16.—Garland L. Johnston, son of Mr. and Mrs. B. Frank Johnston of this city, has been appointed district manager of the South Penn Power Co., Waynesboro, Pa. Since 1940 he has been commercial manager of the Potomac Edison Co. at Cumberland.

Governor Tuck Asked to Call Special Vote

A letter was on its way today from the chairman of the Republican Sixth Congressional District committee asking Governor Tuck to call a special election for the unexpired term of Representative J. Lindsay Almond, jr., of Roanoke.

John Strickler wrote the Governor yesterday that he thinks "the people of this district are entitled to, and should have a representative in Congress to whom they may go with their problems."

Representative Almond made his farewell speech to Congress yesterday and Monday will take the oath of office as attorney general of Virginia.

Charges to be Studied

Richmond, Va., April 16 (AP).—Republican charges of irregularities in last November's election in Wise County will be studied anew next week by the State Board of Elections.

Board Secretary Levin Nock Davis said today he expects to discuss with the board the advisability of visiting Wise County to obtain further information, or of deciding the case on the basis of evidence now at hand.

The hearing of evidence in February was interrupted by the session of the General Assembly.

Stanley Files Papers

Richmond, Va., April 16 (AP).—Congressman Thomas B. Stanley became today the third Virginia incumbent Congressman to file his qualification papers as a candidate for renomination in the August primary. The Fifth District representative filed with the State Board of Elections.

Others who have filed are S. Otis Bland, of the First District, and J. Vaughan Gary, of the Third District. Thus far none of the incumbents has official opposition for the primary election.

Wage Dispute Idles Crab Pickers

Crisfield, Md., April 16 (AP).—About 350 women crab pickers still were idle here today in what Union Business Agent Melvin Tyler called a "lockout."

Federal Conciliator Stanley Clevenger met with representatives of the 15 packing firms and the AFL Seafood Workers Union yesterday, but both sides said nothing was accomplished.

Tyler said the workers were not on strike.

After three or four meetings to renegotiate a contract which expires July 1, Tyler declared, a spokesman for the packers notified him that the wage was going to be cut from $1 to 90 cents an hour.

Tyler said he told the packers he would send union members back to work but at the $1 wage which has been paid since September, 1946, and which is called for in the contract.

The packers' spokesman then notified him, Tyler added, that "there would be no work until this thing is straightened out."

Potomac River Group Examines Coal Plants

Harrisburg, Pa., April 16 (AP).—A first hand examination of coal desilting plants in Pennsylvania's anthracite region was begun today by members of the Interstate Commission of the Potomac River Basin.

Representatives of the agency opened a two-day inspection tour of operations designed to aid in abating pollution of Commonwealth streams.

The commission is composed of Representatives from Virginia, West Virginia, Maryland, Pennsylvania, District of Columbia and the Federal Government.

Lineman Electrocuted On Green Haven Job

Annapolis, Md., April 16 (AP).—Lineman William Polke, 27, of Magothy Manor was electrocuted yesterday, the Chesapeake & Potomac Telephone Co. said today.

Manager Carl N. Fuller said a line Polke was stringing on the West Shore road in Green Haven came in contact with a 4400-volt power line overhead.

William Stinchcomb, 26, Glen Burnie, a lineman on the truck on which the phone line was reeled, was knocked out but recovered after minor burns.

Legal Notices 4

TREASURY DEPARTMENT, OFFICE OF District Supervisor, Alcohol Tax Unit, Bureau of Internal Revenue, Baltimore, Maryland. Date of first publication, April 2, 1948. Notice is hereby given that on November 25, 1947, one 1936 Ford Tudor Sedan, Motor No. 18-3958076, with accessories, was seized in Washington, D. C., for violation of the Internal Revenue Laws, to wit: Section 2321, Internal Revenue Code. Any person claiming an interest in said property must appear at the office of Investigator in Charge, Alcohol Tax Unit, 500 Navy Building, Lombard & Commerce Sts., Baltimore, Maryland, and file claim and cost bond, as provided by Section 3734, Internal Revenue Code, on or before May 7, 1948, otherwise the property will be disposed of according to law. R. E. TUTTLE, District Supervisor. Apr.2,9,16.

Bids and Proposals 6

Federal Works Agency, Public Buildings Administration, Washington, D. C., April 15, 1948.—Sealed bids in duplicate for the installation of linoleum flooring in the Service Building, National Bureau of Standards, at Washington, D. C., will be received until 1:00 P. M., Standard Time, on April 29, 1948, in Room No. 7016, Federal Works Agency Building, Washington, D. C., and then publicly opened in Room No. 7004. Bid guarantee is required. If the amount of the contract exceeds $2000, U. S. Standard Form No. 23, Construction Contract, will be used and performance and payment bonds will be required. Upon request one set of Field Documents and one set of drawings and specifications will be supplied without charge to each general contractor interested in bidding on the complete project, all of which must be returned. W. E. REYNOLDS, Commissioner of Public Buildings, Federal Works Agency. 16,17,19

WASHINGTON SUBURBAN SANITARY COMMISSION
Contract No. 486-W&S
Water Main and Sewer Construction
Sealed proposals for constructing in Pinewood Subdivision, approximately 800 feet of 6-inch and 8-inch cast iron water mains and 2,340 feet of 8-inch to 15-inch concrete pipe sewers and sewer house connections will be received at the office of the Washington Suburban Sanitary Commission, Hamilton Street, Hyattsville, Maryland, until Tuesday, April 27, 1948, at 1:30 P. M., Eastern Daylight Saving Time, at which place and time they will be publicly opened and read. Plans and specifications may be obtained from Harry R. Hall, Chief Engineer of the Commission, Hyattsville, Maryland, upon deposit of $5.00, which deposit will be returned to bidders or to those returning plans and specifications in good condition.
DWIGHT B. GALT,
JOY HAW,
HOWARD D. WORTHINGTON,
Commissioners.
16,20

Bids and Proposals 6

COMMISSIONERS, D. C., WASHINGTON, D. C., April 12, 1948. Sealed Proposals will be received in Room 509, District Building, until 2:00 P. M., EST, April 26, 1948, and then publicly opened and read for the installation of a New Roof on Fire Engine House No. 15, 14th and V sts. se. Proposals, plans and specifications may be obtained in Room 427, District Building.
Apr.12,13,14,15,16,17

COMMISSIONERS, D. C., Washington, D. C., April 16, 1948. SEALED PROPOSALS will be received in Room 309, District Building, until 2:00 P. M., EST, April 26, 1948, and then publicly opened and read for (1) The construction of SERVICE SEWER AND WATER-MAIN EXTENSION, 34th St., S.E., bet. East Capitol St. and Central Ave. This project consists of 380 lin. ft. of 10 in. dia. terra cotta pipe sewer and 460 lin. ft. of 8 in. dia. cast iron watermain; (2) The construction of SERVICE SEWER, 31st St., N.W., bet. Western Ave. and Daniel Lane. This project consists of 220 lin. ft. of 10 in. dia. terra cotta pipe sewer. Proposals, plans and specifications may be obtained in Room 427, District Building.
Apr.16,17,19,20,21,22

COMMISSIONERS, D. C., WASHINGTON, D. C., April 12, 1948. Sealed Proposals will be received in Room 509, District Building, until 2:00 P. M., EST, April 26, 1948, and then publicly opened and read for the Installation of Chain Link Fence at the site of the Murch School, 36th and Ellicott sts. nw. Proposals, plans and specifications may be obtained in Room 427, District Building.
Apr.12,13,14,15,16,17

COMMISSIONERS, D. C., WASHINGTON, D. C., April 15, 1948—Sealed proposals will be received in Room 509, District Building, 14th St. and Penna. Ave., N.W., Washington 4, D. C., until 2 P. M., EST, May 6, 1948, and then publicly opened and read for the construction of EMERSON STREET STORM-WATER SEWER, Section 1, vicinity of 14th St., Emerson St. and Sargent Rd., N.E. This project consists of 1345 lin. ft. of 18'0"x1'3" reinforced concrete masonry sewer and 50 lin. ft. of 10" and 12" terra cotta pipe sewer. Proposals, plans and specifications may be obtained in Room 427, District Building, (Telephone National 6000, Ext. 2311 or 2378.)
Apr.15,16,17,19,20,21

The Washington Post
CLASSIFIED ADVERTISING
LOCAL RATES

For Washington and Points Within 50 Miles of the District of Columbia.

The following rates are for consecutive insertions:

Rates per line	1 time 33c	3 times 30c	7 times 28c	15 times 26c
Words Lines				
10 2	6.6	$1.80	$3.92	$7.80
15 3	.99	2.70	5.88	11.70
20 4	1.32	3.60	7.84	15.60

The one-time rate applies on skip ads or irregular insertions. Minimum ad is two lines. 1 time, 66c.
SITUATION WANTED ads are 2 cents per line less than regular rates, cash with order.

OUT-OF-TOWN RATES

Ads from points more than 50 miles from the District of Columbia are: 1 time, 43c per line; 3 times, 47c per line; 7 times, 45c per line; 15 times, 43c per line. Count 5 words of 6 letters each to a line. Minimum 3 lines.

CANCELLATIONS

Cancellation Orders or corrections before insertions cannot be made unless ordered before 7 p. m. daily or 3:30 p. m. Saturday for Sunday. When cancelling an ad, it is important that you request and make a note of cancellation number to insure proper credit.

Phone NAtional 4200
Ask for an Ad Writer

FOR BEST SERVICE PLACE YOUR ADS EARLY

The steadily growing volume of classified ads in The Post, combined with the practice of many advertisers who phone late in the day, is making it difficult to devote the time and assistance to those late callers which is needed to prepare the most effective possible copy.

To assure receiving this help from your ad-taker, please try to call during the morning or early afternoon.

DIAL NA. 4200

Business Service 9

ACCOUNTANT EXPERT—Books started, kept; part-time; taxes. Rees. OR. 3074.

ADDING MACHINES
TYPEWRITERS bought (top prices), sold, repaired; quick service. Est. 13 yrs. Appreciate your business. OFFICE MACHINE CO., 913 13th st. nw. RE. 2828.

Advance Decorating Service
Painting, decorating, interior, exterior. Residential work our specialty. Free est. for a mod. job. HO. 9430.

CABINET MAKER EXPERT
Furniture—Repair, refinish. Bookcases, corner kitchen cabinets to order. REO. 917 11th st. nw. ST. 7484; eves., 8620.

CARPENTRY—PAINTING
Porches inclosed; recreation rooms installed; all work guaranteed. ST. 7003. GENERAL CONTRACTING CO.

CHIMNEYS FLASHED
WINDOWS CAULKED
Silver Spring Roofing Co., SLigo 2828.

ELECTRICIANS, licensed Md. and D. C.; service calls; new and repair work; wiring, all kinds. UN. 0505.

FLOOR SERVICE—Lowest prices in town; experienced operators. Call TR. 1436 for free estimate.

FLOOR SANDERS, edgers, waxers, ball sanders, vibrators rented; finishes, wax, sand paper, etc. L. T. Polk, 4632 Wisconsin ave. nw. WO. 0530.

GENERAL CONTRACTING, residential, commercial; recr. rms., new additions, remodeling of any kind; 35 yrs. exper. Prompt servce. H. B. Miller, MI. 7060. 3513 Holmead pl. nw.

Mail and Phone Service
WHY PAY OFFICE RENT?
For a few cents a day you can have complete confidential mail and phone service by competent secretaries. Make our address and telephone YOURS. 1424 K ST. N.W., Rm. 302 RE. 0676

PAINTING—PAPERHANGING
1ST CLASS WORK. FREE ESTIMATES
YOUNG & VAULX, NO. 1696.

PAINTING AND PAPERING
Free estimate; white mech.; no job too large or small; work guar. AT. 2760, EX. 0781.

Painting & Paperhanging
Silver Spring Roofing Co., SLigo 2828.

PAINTING—KEMTONING
By veteran. Also home repairing. Free estimates. BILLY BOWLES, DU. 9482.

PAPER removed by steam; white workers; free estimate. NV. 0284-CM. 8578.

PAPERING, painting, scraping, plaster patching, floor sanding; 1st class white mechanics; free estimates. DI. 4691, MI. 3073.

PAPERING & PAINTING, SCRAPING
Plastering; estimates day or night.
JACK TATE, RE. 8971.

PAPERING AND PAINTING—A-1 work; estimate free. Mr. Beckett. DU. 4052.

PLASTER REPAIRS
Silver Spring Roofing Co. SLigo 2828.

PLASTERING
Water-proofing and stucco. RI. 7862.

REFRIGERATOR REPAIRS, all makes; washers; reas. rates. WI. 4631.

REMODELING
Of all kinds—Inclose porches—Recreation rooms—New additions—Prompt Service.
Smith Bros., Contractors
Call WA. 6235

SOCIAL SECURITY and withholding payroll tax reports prepared. FITZMAN & SYKES, NA. 9772.

UPHOLSTERING
Repairs by veteran, custom rebuilt, reas., free est. AT. 2197-LG. 9542.

Lost 10

BILLFOLD, red leather, cont. driver's permit, papers. Finder may keep money, return to Lena D. Miller, WO. 9302.

CAT, lge., gray and white male, white tip end tail. Ans. Vicky, vic. 9th and Delafield pl. nw. Reward. RA. 1251.

CAT, missing from area Montgomery Hills, Md., large, yellow male. Reward. SLigo 7739 after 6:30 p. m.

CHINESE SPITZ, white female, lost N.W. section. Call VI. 0235.

KEYS on chain, with plastic disc with initial "R," lost Chapin st. Mrs. Keller. DI. 1869, 9 to 5 p. m.

MINK neckpiece, 4-skin, lost Fri. night, April 2, vic. 20th and Conn. or 2029 Conn. Reward. AD. 2052.

Lost 10

FOX TERRIER, small, brown face and brown ears, white body with 3 brown spots going to the end of tail, no tags; answers to name of "Timmy"; lost Monday, vic. of Hillcrest. Reward. VI. 2381.

PARAKEET lost in Silver Spring area near Georgia ave., Bonifant st.; light blue breast. RE. 4657.

PIN, lady's, rhinestone, on silver set, about 2 in.; reward. EX. 4700, Apt. 1118.

PURSE, brown, cont. identif., rosary, etc., on F st. Reward. OL. 3330.

UMBRELLA, black, collapsible, nylon, in taxi, April 14. Reward. HO. 8118.

WALLET, lady's, cont. identification; reward. Marion Thompkins, HO. 5011.

WALLET, lady's, red-brown Buxton, containing money, identification papers; lost vic. 12th and G and Pa. ave. Reward. OV. 4505 after 6 p. m.

WRISTWATCH, lady's Swiss Gitzard Perregraux, vicinity G.W. High School, Alexandria, April 14. Reward. OV. 8620.

WRIST WATCH, man's, Rolex-Oyster steel case, black bands, expansion steel bracelet; liberal reward. HO. 3240.

WRIST WATCH, lady's, small, gold, "Bras," Swiss make on blk. cord bracelet, tiny silver medal; vic. Cathedral ave. and Westchester Apt. bus stop; reward. RE. 4143, Ext. 3653; eves., WO. 4939.

Found 10A

FOUND—Key in leather holder, vic. Wis. ave. and Ellicott st. nw., initials RMM, containing 4 keys. Call WO. 6671.

GOLD WEDDING RING found on Cathedral ave. Phone EM. 1395.

Personals 11

AWAKE with a smile to the sound of a reliable cheerful feminine voice; reasonable rates. AT. 2097.

ACCOUNTANT EXPERT—Books started, kept; part-time; taxes; reas. OR. 3074.

ALTERATIONS of all kinds; dressmaking, tailoring; rapid service. TR. 9073.

COSTUME JEWELRY—Make your own easily, for gifts or extra money. K. Frederick, 1740 K st. nw. RE. 9472.

CURTAINS and light laundry expertly done. Called for and delivered. MI. 8094.

DRESSMAKING
alterations, designing, beading and embroidery; bridal gowns a specialty. 1729 Conn. ave. nw. AD. 4709.

FAMILY WASH done; specialize in silk. Call for and deliver. DU. 8906.

GET A WESCO CRISPER-LINER. Keeps crackers, chips, cereal, etc., fresh and crisp to the last crumb. Send 25c to WESCO, Box 314, Hyattsville.

GHOST WRITING, ANY TOPIC, ANY PURPOSE & LENGTH. EX. 8160, ext. 24.

HOME typing, neat work, quickly done. Call AT. 9632.

LAMPS designed and made to order; also fine antiques. WI. 8553.

"OLD AT 40, 50, 60?" MAN! You're crazy! Thousands peppy at 70. Ostrex Tonic Tablets pep up bodies lacking iron. For rundown feeling many men, women call "old." New "get acquainted" size only 50c at all druggists.

PART-TIME BOOKKEEPING and accounting service. Call TA. 9366 evenings.

PROBLEM WRITING service, rewriting, editing, research. ST. 6367 or DE. 3218.

PUBLIC TYPING, envelopes addressed, $6 per thousand. Room 303, 1434 K st. nw. RE. 0676.

SEWING MART—All types sewing repair, linens a specialty; wholesale or retail. 1504 Vermont ave. nw., DE. 9683, 8 to 12 a. m., 3 to 9 p. m.

TAILORING, dressmaking, alterations and repairs. 20 yrs. experience. TA. 3607.

WANTED—Old secretary desk, in any condition; have you one in your basement? DU. 6000, Ext. 398, after 6 p. m.

WANT TO WRITE? Earn while you learn. Students at the Christie School of Writing, 1215 Eye st. nw., can practice on actual assignments; salable manuscripts sent to market. For information call RE. 8124.

Help, Men 13

ACCOUNTANT, JR., $55
FOR FYT. FIRM—GRAD. ONLY
BOOKKEEPER—$30
ATLAS, 1420 N. Y. AVE.

ADMINISTRATIVE
RADIO TECHNICIANS
AND TECHNICAL ANALYSIS
$230-$250 MONTH
NATIONAL EMPLOYMENT SERVICE
1708 G ST. N.W.

AUTOMOBILE TRIMMER
5-day week; good working conditions; paid vacations and holidays. Choice of either salary and bonus or straight salary.
Potomac Motor Sales
1206 New Hampshire Ave. NW., NA. 7077

AUTO MECHANICS
Experienced, for permanent jobs with Washington's oldest Chevrolet dealer. Large, modern shop, splendid working conditions; 5½-day week. Vacations with pay. Top earnings for good men. See Mr. Daniels.
BARRY-PATE MOTOR CO.
1130 CONN. AVE. N.W.

Automobile Mechanics
AND
BODY MEN
Large Ford Dealership need the services of experienced Ford mechanics and body men. We pay high piecework rate with time and one half over 40 hours. Large modern shop; pay for all holidays; vacation with pay; group hospitalization and sick benefits. See Mr. Fogle or Mr. Williams.
STEUART MOTORS
6TH AND NEW YORK AVE. N.W.

AUTO SALESMEN
(Under 40.) One of Washington's oldest automobile dealers will add to used car salesmen and buyers to his present force. Experienced in used car buying and sales desired but not necessary. Permanent opportunity for industrious men capable of developing repeat customers for future new-car deliveries. Call Lt. 3076, Mr. Downey for appointment.

Auto Service Salesman
Experienced A-1 man with established record, capable of diagnosing troubles and estimating repair costs on all makes of cars. Pleasing personality and aggressiveness are essential in this position; excellent opportunity. Apply to Mr. LeGette.
CAPITAL GARAGE
1320 New York Ave. N.W.

BARBER
(White) for Saturday, to work in Rockville; $15 guaranteed; must be good haircutter. Phone Rockville 5867.

BARBERS (2)—Steady, good guarantee and commission. No license required. 4721 Marlboro Pike.

BARBER—(Ari.) No license required. Come ready to work. OW. 2326.

BARBER WANTED
$65 straight or 70%. Good steady job for responsible family man, between 35 and 50. 615 N. Capitol st.

BARBER—First class. 6319 Dix st. nw. (end of Seat Pleasant st. carline).

Body & Fender Man
Colored, experienced, age 21 to 35, must have D. C. drivers permit. Apply
MR. RALPH L. KING
CHAMBERS GARAGE
904 Harry Place N.W. DU. 2870

BOOTBLACK, exper., for steady job and good pay. Apply 506 G st. nw.

CARPENTERS for framing. Plenty of work. Good wages. See Mr. Knott at 47th and Rodman sts. nw.

CARPENTERS
First Class, 52 Hour.
NATIONAL EMPLOYMENT SERVICE
1708 G ST. N.W.

CHAUFFEUR-COOK
Must have excellent local private family references. Good salary. Exceptionally fine position.
Telephone
STerling 7688

CLERK, will call or service desk; excellent opportunity for a young man of neat appearance who is ambitious and interested in advancement in a fine men's wear store. Apply office, The Young Men's Shop, 1219 F st. nw.

COLLECTION CLERK
Must have had experience calling delinquent accounts over telephone.
APPLY TO MR. JOSEPH
NEW YORK JEWELRY CO.
719 7th St. N.W.

COPYWRITER, $5,000
3 years advertising experience.
ATLAS, 1420 N. Y. AVE.

COST ENGINEER
Experienced cost analyst. Large construction project; Midwest; $7,000.
WALTER H. KESSLER
PERSONNEL SERVICE, 612 Wash. Bldg., 15th and N. Y. Ave. NW. ST. 9442

Electronic Engineer, $350
Machine Designer $360
Claims Adj., Coll. deg. (21-37) $320 up
Office Asst., Typing ..... $300 bas.
Sales Rep., Elec. Equip. ..... $350 wk.
Auto Service Salesmen ..... $225 bas.
Sales Rep., laundry Sup. ... to $600 mo.
Instrument Man, bonding ... $45 wk. up
Rod and Chain Mfgr. ..... $50 wk. up
MUTUAL EMPLOYMENT SERVICE
1710 G St. N.W. NA. 0894

EXPERIENCED combination cook and housemaid. Private family. Live in. GE. 6961.

Continued on Following Page.

Help, Men 15

Continued From Preceding Page

EMPLOYED MEN
In need of steady part-time work, evenings and Saturdays; earnings about $1.50 to $2 per hour; sales department. REAL SILK HOSIERY MILLS Phone NA. 7356, 10 a. m. to 3 p. m.

ENGINEER DRAFTSMAN
Exp. plumbing-heating design. ALLEN-O'BRIEN PERSONNEL SERVICE 710 14th St. N.W., Rm. 408, RE. 7280.

EXEC. SECRETARY, $3,500
Executive type, knowl. retail selling. Stenog., under 35; $50 wk. Inventory Clerk, H.S. grad., $45 wk. Shipping Clerk, wholesale bus., $35 wk. Clerk, H.S. grad; some bookp., $45 wk. Mail Clerk, mimeographing, $150 mo. Dozens of others daily. See Miss DAY.
PERSONNEL SERVICE
1311 G St. N.W. Next to CHURCH.

FARM LABOR—Apply 1021 7th st. nw.

FILLING STATION ATTENDANT
Must be experienced and steady. Top wages. Apply to Mr. Painter or Mr. Baucker, AMERICAN TRAILER CO., INC., 4030 Wisconsin Ave. N.W. WO. 3231.

FURNITURE REPAIRMEN
OUTSIDE EXPERIENCED
With or Without Car
5-Day, 40-Hour Week
Generous company benefits and privileges
APPLY IN PERSON
THE HECHT CO.
SERVICE BLDG.
TAKE IVY CITY BUS TO 1400 OAKIE ST. N.E.

Gas Station Attendant
Ideal top pay; ideal working conditions. Apply Service Manager.
LOGAN MOTOR CO.
2017 Virginia Ave. N.W. ME. 2818.

GENERAL MANAGER
Dry cleaning plant; must be experienced all phases of this business; $5200.
WALTER H. KESSLER
PERSONNEL SERVICE, 612 WASH. BLG. 15TH AND N. Y. AVE. N.W. ST. 9442.

HOUSEMAN—JANITOR
Rooming and boarding house, references. 1409 16th St. N.W., MI. 2740.

JANITOR
For apt. house. Must be experienced. Salary and quarters. Apply 2730 Wisconsin ave. nw.—9-12.

Jr. Electrical Engineer
Degree and one year experience. $3,000-$3500. NATIONAL EMPLOYMENT SERVICE 1708 G ST. N.W.

Jr. Electronic Engineer
Experienced in audio-electronics, $4,800. NATIONAL EMPLOYMENT SERVICE 1708 G ST. N.W.

LAUNDRY MAN—Free to travel; must have knowledge of Army Mobile Laundry Unit. Commercial laundry experience desirable. Box M-103, Washington Post.

MASTER MECHANIC
Project in Utah; $6,000 plus $10 per diem. NATIONAL EMPLOYMENT SERVICE 1708 G ST. N.W.

MECHANICAL ENGINEER
Knowledge of design, sheet metal fabrication equipment. $5200-$6,000. NATIONAL EMPLOYMENT SERVICE 1708 G ST. N.W.

PLASTERERS, white, experienced; plenty of work. See Mr. Shoemaker at W. C. & A. N. MILLER DEVELOPMENT CO. 4830 Mass. Ave. N.W.

PLASTERER and painter (colored), steady job. Apply 1017 7th st. nw.

PRESSER
Experienced; steady job.
Georgetown Cleaners & Dyers
1303 35th St. N.W.

RADIO INSPECTOR
18 to 35, for electronic manufacturer; some experience in electronics and mechanics required. Navy radio materiel school graduate desirable. Apply Washington Institute of Technology, College Park, Md.

RADIO MAN
Experienced in auto radio repairs and installation. Fulford Radio, 3503 Georgia ave. nw.

REAL ESTATE
One salesman needed with exper. selling D. C. and Md. properties; we have the prospects and the properties; drawing account. Mr. Tweed.
F. A. TWEED CO.
5504 Conn. Ave. EM. 1290.

Real Estate Salesmen
Established real estate firm. GRAHAM-HALL, Realtors, WI. 3250.

REAL ESTATE SALESMAN
Experience desirable but not essential. We will train you. Car and willingness to work absolutely essential. AD. 3644.

ROUTEMEN (2)
Dry cleaning; experienced; liberal guaranteed salary plus commission. Phone Mr. Oppenheimer. SHIRLINGTON CLEANERS, OV. 1700.

SALES MANAGERS
Singer Sewing Machine Co. is offering unlimited opportunity for men who can qualify as assistant sales manager; previous vacuum cleaner and appliance sales experience desirable.
APPLY 103 N. ALFRED ST., ALEX., VA.

SALESMEN
$5000-up class. Career opportunity for right man. Appointment selling only. We have more contacts than our present staff can cover. Supported by radio and magazine publicity. Draw against earned commission.
Encyclopedia Britanica
Call Mr. Magill, RE. 6911, for executive interview.

SALESMEN for local distributor. Earn $25 per day min. Selling pat. retail store item. Nothing else like it on market. Every store potential prospect. Protected territories assigned. Car necessary. RA. 3626.

SALESMAN—Serious minded with proven sales ability. Experience in our line unnecessary. Protected local territory. Future earning possibilities above average. Car necessary. Advertiser is nationally known manufacturer of essential printed business forms. For interview call The Shelby Salesbook Co., 1906 M st. nw. NA. 3867.

SALESMEN—Furnishings. Excellent opportunity for ambitious young men who are experienced in selling men's furnishings or sportswear. Apply office, The Young Men's Shop, 1319 F st. nw.

SALESMAN
selling all type professional cotton uniforms; alert, ambitious young man; liberal commission.
FRANKLIN UNIFORM CO.
906 11th St. N.W

SALESMEN
Need five men of neat appearance; one man with car and ability to supervise sales work, with or without sales experience. We train you. Average earnings $15 a day if you are sales minded and have high ambitions. See Mr. Kisner, 9-12 a. m. and 7 to 9 p. m., George Mason Hotel, Alexandria, Va.

SHOEMAKER—Colored, first class, for Capitol View Shoe Repair Shop. Call at 4246 Benning rd. ne.

SKIP LOCATOR
Must be experienced in locating, from inside, over telephone. Good salary to right person.
APPLY TO MR. JOSEPH
NEW YORK JEWELRY CO.
719 7th St. N.W.

Subscription Sales Representatives
We have a few openings in the Circulation Department for subscription sales representatives; 40-hour week, salary and commission, training with pay, group insurance benefits and vacations with pay. Earnings up to $100 week to good producers. Apply 9 a. m. to 3 p. m., Monday through Friday.
THE WASHINGTON POST PERSONNEL OFFICE
1345 E ST. NW.

MEN, COLORED
With some garage experience, to assist in rebuilding Ford motors. This is a permanent position with time and one half for over 40 hours. See Mr. Belding.
National Motor Rebuilders
1725 FENWICK ST. N.E.

ALL TYPES RESTAURANT WORK available. Apply Washington Restaurant Association, 2003 Eye st. nw.

Help, Men 15

TRUCK DRIVERS AND HELPERS
White, good working conditions, 40 hours week, good salary. Apply
MALCOLM SCATES, INC.
4121 13th St. N.W.

MEN (3)
21 or over—if you are looking for full-time employment and willing to put forth an average effort, your earnings will not be less than $75 a week to start, more if you are willing to put forth extra efforts.
APPLY MR. MARLIN, Mornings 8:30-12 310 RING BLDG., 18TH & M STS. N.W.

INDIVIDUAL needs 2 wideawake men with car for house-to-house saleswork; 1 to sell well-known fruit trees, shrubbery and flowers, 1 to sell well-known brand of shoes. Commission only. Experience helpful but not required. AL. 8142 for appointment.

VETERANS, 15-25, are you interested in a job with a future? Must be neat, single and free to travel USA; transportation furnished; immediate drawing account. Average earnings $65 wk. See J. Smith, Maxwell Hotel, 20th and G sts. nw., 10 to 1 and 7 to 8 p. m.

YOUNG MAN, 18 TO 25, AS
PARTS RUNNER
Excellent opportunity to learn auto parts business and become permanently connected with aggressive automobile organization. See Mr. Pierce. 600 Montgomery st., Alexandria, Va.

NO EMPLOYMENT FEE
Mechanical Draftsmen, 7 to 10 years' experience, $325 mo.
Machine Designers, 10-15 years' experience, $350 mo.
Electronic Engineers, industrial experience, $4,800 year.
Machinist, 10 years' exper. tool and dye instrument work, $1.75 hour.
Electronic Wiremen, $1.20 hour.
NO EMPLOYMENT FEE
NATIONAL EMPLOYMENT SERVICE 1708 G St. NW.

EMPLOYED MEN
In need of steady part-time work, evenings and Saturdays; earnings about $1.50 to $2 per hour; sales department. REAL SILK HOSIERY MILLS Phone NA. 7356, 10 a. m. to 3 p. m.

EXCELLENT EMPLOYMENT OPPORTUNITIES
FOR
*SKILLED DRAFTSMEN
—DESIGN
—LAYOUT
—DETAILERS
*DRAWING CHECKERS
*STRESS ANALYSTS
*WEIGHTS ENGINEERS
APPLY IN PERSON
FAIRCHILD BRANCH ENG. OFFICE
261 Constitution Ave. Washington, D. C.
OR WRITE
FAIRCHILD AIRCRAFT DIVISION
HAGERSTOWN, MD.

Help, Women 16

Advertising Solicitor
If you like to talk on the phone, if you speak in a pleasant, persuasive manner, can type, and have the capacity to use this in selling by telephone, you'd LIKE The Washington Post Classified Dept. Full-time position open. Phone Miss Harker, NA. 4108.

BOOKKEEPER TO $55
Many excellent positions.
ATLAS, 1420 N. Y. AVE.

BOOKKEEPER, $50 WK.
Bookkeeper, 2 meals .... $45 wk.
Investigator .... $150 mo.
Typists .... $170 mo.
Typist, news research .... $40 wk.
Code Clerk, typg., research .... $180 mo.
MUTUAL EMPLOYMENT SERVICE 1710 G St. N.W. NA. 0954

BOOKKEEPER-TYPIST
CLERK-TYPISTS
CLERK-STENOGRAPHER
Age 18 to 35, 5-day week, permanent positions.
APPLY ROOM 702, 1343 H ST. N.W.

CASHIER
Permanent position; hospital experience preferred.
CALL AUDITOR SUBURBAN HOSPITAL BETHESDA. OL. 6700.

CLERK
White; high school graduate; good working cond. Apply Personnel Office, 9 to 12, MANHATTAN CO., 1328 Fla. ave. nw. No phone calls, please.

CLERK
To do general office work and answer phone; 5 days, 9 to 5, Saturday 9 to 1; $25 week. Apply 12 noon, Thurs., April 15, at CUSTOM UPHOLSTERING CO., 320 Bond Bldg., 14th and New York ave. nw.

CLERK
for general office work and assist with selling if necessary; must be alert and intelligent; good salary.
FRANKLIN UNIFORM CO.
906 11th St. N.W.

CLERK-TYPIST
35 yrs. Permanent position with life insurance company; no experience necessary; pleasant working conditions, short 34-hr. 5-day week. Apply Rm. 408, between 9 a. m. and 2 p. m., 816 14th st. nw.

CLERK-TYPIST
Experienced, Age 21 to 35
Must Have Good Telephone Voice
5-Day Week
9:30 A. M. to 6 P. M.
APPLY
MR. G. C. ECHOLS
General Manager
W. W. CHAMBERS CO.
1400 Chapin St. N.W. CO. 0432

CLERK-TYPIST
In credit office of old established fuel company. High school graduate. Permanent position. Phone for appointment.
JOHN P. AGNEW CO.
80 PATTERSON ST. N.E. NA. 3068, MR. SMITH

CLERK-TYPIST
Steady position with old established publishing house; $36 week to start, automatic increases; excellent working conditions.
APPLY ROOM 310, RING BLDG.

CLERK-TYPIST
with hospital administration experience, some knowledge of bookkeeping preferred. Permanent position. Phone auditor, Suburban Hospital, Bethesda, OL. 6700.

CLERK-TYPIST
Permanent position, pleasant working conditions; 35-hour, 5-day week.
NATIONAL RIFLE ASSN.
Scott Circle, 1600 Rhode Island N.W. Call Miss Harper, DI. 3412, for appt.

CLERK-TYPIST
Permanent position in Silver Spring branch of national organization; bonus, pension plan, hospitalization benefits; opportunity for advancement.
SEE MR. THORNTON.
HOUSEHOLD FINANCE CORP.
7914 GEORGIA AVE. SILVER SPRING, MD.

CLERK-TYPIST
For interesting position in one of Washington's largest automotive service organizations. 5½-day week, good weekly salary paid, vacations and many other benefits. Apply personnel office
CALL CARL, INC.
614 H ST. N.W.

CLERK-TYPIST
18 to 25 for billing and specifications department. Permanent positions, 5-day week.
APPLY
STONE STRAW CORP.
900 FRANKLIN ST. N.E.

COLLECTION CLERK
Must have had experience calling delinquent accounts over telephone.
APPLY TO MR. JOSEPH
NEW YORK JEWELRY CO.
719 7th St. N.W.

Help, Women 16

Demonstrators
—FOR—
HOMEWARES
5-Day, 40-Hour Week
20% Discount on Purchases
Apply
Employment Office
4th Floor
S. KANN SONS CO.

DIETICIAN
desired for our new teaching hospital. Excellent starting salary, pleasant working conditions; vacations, sick leave and other privileges. College degree and membership in the A.D.A. are required. Apply personnel department.
GEORGE WASHINGTON UNIVERSITY
2135 G St. N.W. ST. 8598.

DIRECTOR-TEACHER, trained and experienced in nursery school work for Georgetown Cooperative Nursery School. Position beginning next Sept. Teachers hours, 9 a. m.-12. Write stating qualifications to Mrs. J. L. Steele, 3219 Volta pl. nw.

DRESSMAKER
Experienced; high salary plus commission; steady; opportunity of becoming a partner in established going business if desired. Call AT. 9761 after 7 p. m.

GRADUATE NURSES
are desired for general staff positions in our new teaching hospital. 6-day 45-hour work week, vacation, sick leave and other privileges; excellent working conditions and surroundings; starting salary $200 per month. Graduates interested in working part time only will be paid on an hourly basis and assigned where required.
APPLY IN PERSON
PERSONNEL DEPARTMENT
The George Washington University
2135 G St. N.W. 9 a. m. to 5 p. m. daily except Saturday afternoons and Sundays. ST. 8598.

OFFICE positions, $160-$225 mo. Adams Agency, Colorado Bldg., 14th and G.

PBX OPERATOR
Hospital experience preferred. Phone auditor, Suburban Hospital, Bethesda, OL. 6700.

Photographer Manager
For portrait studio; excellent opportunity with national organization for aggressive individual, with pleasant personality and selling ability; salary plus commission. Call ST. 8855 for appointment for interview.

RECEPTIONIST-STENOGRAPHER
For Virginia office of large Washington builder. Pleasant personality, typing and some dictation. Sales, real estate or construction experience helpful. Permanent. Excellent opportunity for advancement.
APPLY IN PERSON FOR INTERVIEW AT PROJECT OFFICE MONDAY, APRIL 19, 1-4:30 P. M. ASK FOR MR. WARFIELD.
COLUMBIA PINES, INC.
ON COLUMBIA PIKE ½ MILE EAST OF ANNANDALE, VA. (BUS STOP AT OFFICE).

REGISTERED NURSE
IMMEDIATE OPENING FOR PERMANENT POSITION
5-DAY, 40-HOUR WEEK
GENEROUS COMPANY BENEFITS AND PRIVILEGES
Apply in Person
Employment Office
3rd Floor
THE HECHT CO.
7th and F Sts. N.W.

SALESLADIES
(WHITE)
FOR HIGH'S STORES
3 to 11 p. m. shift. Good salary and bonus. Apply 9 to 2 Tuesday through Friday.
1326 HALF STREET S.E.

SALESWOMEN
FULL OR PART TIME
Apply
Employment Office
4th Floor
S. Kann Sons Co.

SALESWOMAN
Experienced in selling finer millinery. Permanent position. Excellent salary and commission, 5-day week, liberal discount on purchases, free insurance, paid vacations.
Apply
EMPLOYMENT OFFICE
3d Floor
RALEIGH HABERDASHER
1310 F ST.

Secretaries (50), $50 Wk. Up
New openings every few minutes for stenographers, typists and secretaries at salaries to $55 wk. See Miss Bond, 1st floor.
FORD EMPL. SERVICE
913 15th N.W. near Eye. RE. 2828

SECRETARY
Under 35, with good bookkeeping experience. $40 per week to start. Permanent position with excellent future. AD. 2644; eves. DE. 4134.

SECRETARY
for Air Force association; rapid, able to work independently, handle detail, compose correspondence; under 35 years. Apply 1616 K st. nw., 2nd floor, between 3 and 5:30 p. m. Friday, April 16th.

SECRETARY, half time, in local medical school; salary $75 month with 1 month vacation; medical vocabulary preferred. Call ST. 7950, ext. 54, between 1 and 4:30 p. m.

SECRETARY, thoroughly experienced, for foreign commission. Driver's license desirable. Telephone DEcatur 3000.

SECRETARY-BOOKKEEPER
Shorthand, typing and payroll experience necessary qualifications. Apply in own handwriting, give age, experience and minimum salary acceptable. Box 658, Washington Post.

SECRETARIES TO $60
ATLAS, 1420 N. Y. AVE.

SECRETARIES
SECRETARIES
SECRETARIES
SECRETARIES
SECRETARIES
WALTER H. KESSLER
PERSONNEL SERVICE, 612 WASH. BLG. 15TH AND N. Y. AVE. N.W. ST. 9442.

SECRETARY, $225 MO.
Secretaries .... $45-$55 wk.
Stenographers .... $175-$200 mo.
Other secy. jobs available.
MUTUAL EMPLOYMENT SERVICE 1710 G St. N.W. NA. 0954

SECRETARY
For downtown office of large Washington builder. Pleasant personality essential. Typing and some dictation. Must be accurate. Sales, real estate or construction experience helpful. Permanent. Excellent opportunity for advancement.
APPLY IN PERSON FOR INTERVIEW MONDAY, APRIL 19, 9-11:30 A. M.
COLUMBIA PINES, INC.
SUITE 204, 527 9TH ST. N.W. ASK FOR MR. WARFIELD.

STENOGRAPHER
under 35 years; permanent position with life insurance co.; short 35-hr., 5-day week; pleasant working conditions. Apply Room 408, 816 14th st. nw.

Help, Women 16

SKIP LOCATOR
Must be experienced in locating from inside over telephone. Good salary to right party.
APPLY TO MR. JOSEPH
NEW YORK JEWELRY CO.
719 7th St. N.W.

STENOGRAPHER
20 to 30; neat appearance. Large publishing firm; $45 wk. to start; 5-day week. Call LI. 6060, Ext. 39.

Stenographers
5-Day
40-Hour Week
20% Discount
On Puchases
Apply
Employment Office
4th Floor
S. KANN SONS CO.

SILK FINISHER
Experienced. Good Salary
APPLY
Old Dominion Cleaners
4036 Lee Hwy., Arlington, Va. CH. 6766

STENOGRAPHER
Age 25-35, for life insurance agency, specializing in estate planning, require good stenography and typing, excellent opportunity for qualified candidate, free life insurance, hospitalization and surgical benefits, retirement fund. Applicant must be willing to submit to mental ability and aptitude tests before interview. Apply Rm. 907, Ring Bldg., 18th and M sts. nw.

Stenographers
IMMEDIATE OPENINGS
5-DAY, 40-HOUR WEEK
APPLY
EMPLOYMENT OFFICE
NINTH FLOOR
Woodward & Lothrop
9:30 TO 6 DAILY

STENOGRAPHER
35-hour, 5-day week, 9 to 5 daily, on public relations work, $42 to start with schedule salary increases. Call EX. 2778, ext. 30.

STENO-RECEPTIONIST
Permanent position, consulting engineers organization, to $2750 for qualified applicant. CH. 7996.

STENOGRAPHER
Experienced; permanent position manufacturing plant; 40-hour week. State salary expected. Box M-106, Washington Post.

STENOGRAPHER
With experience, general office work, 5 days, 40-hour week. Good salary.
Monogram Pictures Corp.
922 NEW JERSEY AVE. N.W.

STENOGRAPHERS TO $55
ATLAS, 1420 N. Y. AVE.

STENOGRAPHER
Excellent opportunity for neat, experienced young lady
CALL
MR. ALEXANDER
FOR APPOINTMENT
National Mortgage & Investment Corp.
1312 New York Ave. N.W.
NA. 5833

STENOGRAPHER wanted by public relations organization. Five-day, 30-hour week. Good beginner might qualify, though some experience desirable. Phone DI. 5154.

SUMMER WORK in country for teacher or college student. Healthful experience. $540 for 90 days. Write Box M-999, Washington Post.

TEACHERS—Adams Agency handles the better school and office positions. 204 Colorado Bldg., 14th & G. RE. 3938.

TEACHERS—ADAMS Agency handles the better school and office positions. 204 Colorado Bldg., 14th and G. RE. 3938.

TELEPHONE SOLICITORS
Sell tickets and advertising for war orphan benefits. EX. 8160, Ext. 38.

TELETYPE OPERATOR
Interesting work with well established organization. Permanent position; 5-day week. Age, 18 to 35.
APPLY TO MISS PEARSON
WESTERN ELECTRIC CO.
1111 NORTH CAPITOL ST.

TYPISTS TO $50
ATLAS, 1420 N. Y. AVE.

TYPIST
Must be accurate; to address envelopes in our store; permanent position; attractive salary to right person.
APPLY TO MR. JOSEPH
NEW YORK JEWELRY CO.
719 7th St. N.W.

TYPIST
Young lady 18 to 25 with accuracy and speed to be trained as dictaphone operator. 5-day week, permanent position.
CALL MRS. BERRY
DU. 5100
9 TO 4 P. M.

TYPISTS
IMMEDIATE OPENINGS
5-DAY, 40-HOUR WEEK
APPLY
EMPLOYMENT OFFICE
NINTH FLOOR
Woodward & Lothrop
9:30 A. M. TO 6 DAILY

WAITRESSES
AGE 19 TO 35
Young women with neat appearance for full or part-time employment with modern restaurant chain; night and day positions in the District, Maryland and Virginia suburbs; 6-day week, including Saturday and Sunday; excellent earnings, meals, paid vacation, hospitalization and insurance.
APPLY IN PERSON
EMPLOYMENT OFFICE
HOT SHOPPES, INC.
1233 Taylor St. N.W.

Help, Women 16

Waitresses and Hostesses
Training courses are now available to young ladies (white), interested in restaurant employment in Greater Washington. No tuition fee. Apply Educational Dept.
Wash. Restaurant Ass'n.
2003 Eye St. N.W.

WOMEN (WHITE)
18 to 50
FOR COUNTER WORK AND TO CLEAR TABLES
$45 a week job
APPLY
1032 CONN. AVE.
SEE MR. FAJFAR.

SPLENDID OPENING for ambitious, refined lady. Opportunity to learn good business. $2400 year. Write Box M-100, Washington Post.

IF SEEKING a Better Position or unemployed, see Miss Young. No obligation unless placed. Thousands placed annually. Est. 16 yrs.
PERSONNEL SERVICE
1311 G St. N.W. NA. 2115

AN OPPORTUNITY in our sales department for 2 ladies of pleasing personalities, neat appearance and well educated; automobile necessary.
W. C. & A. N. MILLER DEVELOPMENT CO.
Builders and Developers of Wesley Heights, Sumner & Spring Valley
4830 Mass. Ave. N.W. OR. 4464.

X-RAY TECHNICIAN
Between ages, 21-35; Salary open.
APPLY X-RAY DEPT.
EMERGENCY HOSPITAL

YOUNG LADY
With Some Decorating Experience Wanted to assist in wallpaper showroom. Phone NA. 6686 for appointment.

YOUNG LADY—To assist in miscellaneous office work, no experience necessary. Permanent position. Good salary. BENSON'S JEWELERS, 1319 F st. nw., 2d floor.

ALEXANDRIA RECEPTIONIST
We need immediately 10 attractive young women for interesting office positions; some typing; 5-day week.
STENOGRAPHER
5-DAY WEEK, $50 WEEK
LEEDS EMPLOYMENT SERVICE
914 G Place N.W. ST. 7890.
(G Place is between G and H Sts. NW.)

LEEDS NEEDS
BEGINNERS
10 attractive young women with knowledge of typing for interesting office positions in convenient NW. location; 5-day week.
LEEDS EMPLOYMENT SERVICE
914 G Place NW. ST. 7890
(G Place is between G and H Sts. N.W.)

GIRL to help bookkeeper; must be able to type and be accurate with figures; 5-day week, 9-5:30. Schwartz Brothers, 2931 12th st. ne. Interviews 9 to 12 noon only.

SELECT OPENINGS
Sec'y, medical, $200 mo.
Sec'y, 9-4:30, $45-$50.
Sec'y, advertising, to $200.
Sec'y, Hyattsville, $50.
File Clerk, Newspaper, some steno, $50 up.
Commercial Artist, salary open.
ALLEN-O'BRIEN PERSONNEL SERVICE
710 14th St. N.W. Room 408, RE. 2780

EXCELLENT POSITION
IN
CLASSIFIED ADVERTISING
This is an excellent chance to break into the field of advertising. If you have a good telephone voice and a knowledge of typing and are interested in a 5-day, 40-hour week, vacation with pay, sick leave and group insurance benefits you will want to apply. Monday through Friday, 9 a. m. to 4 p. m.
THE WASH. POST PERSONNEL DEPT.
1345 E STREET N.W.

AMBASSADOR EMPLOYMENT SERVICE
1424 K ST. N.W.
SUITE 208-9 ST. 7415
NEEDS
Stenographers (4), Arl. .... $200 m.o
Secretary, radio .... $200 mo.
Secretary, publication .... $225 mo.
Secretary, electrical .... $225 mo.
Typists .... $150-$180 mo.
PBX, Arl. .... $170 mo.
Secretary, motion pictures .... $200 mo.
Clerk, beginner .... $135 mo.
Courteous interviews and competent placement.

INTERESTING CLERICAL VACANCY
The Washington Post requires the services of a speedy clerk-typist, personable and intelligent; excellent opportunity in terms of job interest; 5-day, 40-hour week; vacations with pay; sick leave, group insurance plan. Apply 9 a. m. to 4 p. m.
PERSONNEL OFFICE
1345 E Street N. W.

ACT NOW GIRLS
HERE'S A JOB THAT'S HARD TO BEAT
GOOD WAGES
NO EXPERIENCE REQUIRED
PAID WHILE LEARNING
5-DAY WEEK
REGULAR PAY INCREASES
There Are Openings Now
VISIT OUR EMPLOYMENT OFFICE
918 G ST. N.W.
The Chesapeake & Potomac Telephone Co.

Help, Men and Women 17

STENOGRAPHER
Permanent work in Alexandria, Va. Salary $212.72 per month. Call OV. 4100.

TYPISTS
White, 4-hour day, Room 520 Wash. Bldg., 15th and New York Ave. N.W.

Help, Domestic 18

Cook—General Housework.
Ladies Exchange, 2037 K st. nw. NA. 4381

EXCELLENT position for experienced cook g. h. w., every Thur. and Sunday off; live in; pleasant upstairs room and bath. On No. 20 car line. 4 in family. $30. Refs. required. EM. 0333.

EXPER. laundress, plain cooking, l.h.w., care of children; live in Bethesda; other help; good salary. WI. 7825

G.H.W.—Live in, nice rm., good wages; must have ref. DE. 7635.

GIRL, live in; l. h. k., $50 to start; room, bath, radio. RA. 2121.

MAID for g. h. w. and assist with children, plain cooking, no laundry; live in; Thursday and Sunday afternoons off; references; $25 week. GE 0939.

WHITE middle-aged woman, care of 2 small boys; good salary; live in; must have references. OL. 8695.

Situations, Men 19

CARETAKER, boatman, steward, watchman, driver, handyman; sober, steady, bond. DI. 6829. Box 628. Wash. Post.

Situations, Women 20

EXPERIENCED translator, German, Russian, Latvian and Scandinavian languages, technical or literary. Call Mr. Hartsock, 9-12, RE. 1820, Ext. 3769.

EXPERT TYPIST—Will do work at home. Call ADams 8354.

GIRL, colored, desires position as receptionist in doctor's office, able to assist in emergencies. VI. 9101.

H.S. STUDENTS and graduates (colored) want work, part time and full time. Mr. Douglas, Placement Counselor, Pub. Sch. (Div. 10-13). HO. 2832 or TA. 1784.

PRACTICAL NURSES available, trained graduates, day or night duty; reas. rates. DI. 4384. Miss Bee, weekdays only.

STENO.-DICT. OPR. wants part-time work. Pref. eves. Typing at home also. WO. 8770.

Situations, Domestic 21

ATTENTION
We have experienced girls at the Domestic Workers Union, 718 8th st. nw. EX. 6128.

GIRL, reliable, wishes day's work or part time, cleaning in office or home. HO. 2813.

GIRL (colored) desires work as maid in store, beauty salon or doctor's office; full or part time; refs. RE. 2361.

MAID for day's work; exp., cleaner. Call NA. 5633 between 10-1 p. m.

Situations, Domestic 21

GIRL, col., desires day's work or cleaning apts. for couple; good refs. LU. 7947.

RUPHERS EMPLOYMENT AGENCY has plenty of day work women on hand waiting for work; $5, carfare and lunch. HO. 9427.

WOMAN (colored) desires two days' work Wed., Thurs.; good references, dependable, capable. CO. 5071.

COLORED GIRL desires g. h. w. 5½ days; references. EX. 5684.

Money to Loan 23

ON DIAMONDS, watches, jewelry, silverware and miscellaneous articles. LOUIS ABRAHAMS, 2235 Rhode Island ave. ne.

Personal Loan Companies 25

THE BEST PLACE TO GET CASH
SIGNATURE LOANS
FURNITURE LOANS
AUTO LOANS IN 5 MINUTES
A Friendly Loan Service
Call Mr. Zwally, SH. 3700
7902 GEORGIA AVE.
AYARES SMALL LOAN CO., INC.

IT'S A SIMPLE MATTER TO GET A
LOAN
UP TO
$300
HERE!
Yes, it's just a few minutes of your time and no embarrassment or red tape! Loans are made simply, quickly, privately, on your signature alone. For service that is extra fast, phone first, then come in for the cash that will be ready by the time you reach the office.
LINCOLN LOAN SERVICE
16 Carroll Ave. Takoma Park SH. 1525
7910 Ga. Ave. Silver Spring SLigo 5200

Business Opportunities 29

ARCADE HOTEL
1114 14th st. nw.—16 rooms, $225 mo. expense. Net income monthly $436. Eves. DE. 2637.
Huntt Realty Co. RE. 1714

BARBER SHOP
with room for beauty parlor. Excellent building. No competition within 5 blocks. Alexandria area. Should gross $600 or more a month. Mr. Painter, WOodley 3231.

BOWLING ALLEY, colored patronage, nets over $12,000 year; no competition; $15,000, on terms. Cook Brokerage Co., DU. 2389.

DELICATESSEN
1116 14th St. NW. Year-to-year lease. Rent, $80 mo. Gross sales, $600 wk. Net profit, $800 monthly. Open 6 days week, 12 hours day. Priced for quick sale. Evenings, DE. 2637.
Huntt Realty Co. RE. 1714

DRESS SHOP (downtown), low rent; opportunity to build a good business for person with time and initiative. HO. 6151, ext. 806.

EMPLOYMENT AGENCY for sale. Well-established, good downtown location. Superior type clientele, small overhead. Ideal opportunity in lucrative profession. Call DI. 4753 or TR. 4733.

FOOD MARKET.
Complete with groceries, meat, delicatessen and flower mart; long lease; good corner in Bethesda; well equipped with most modern equipment and well stocked. $8,500 cash required.
Samuel E. Bogley, Realtor
7004 Wis. Ave. WI. 5500. WI. 1320. Open Eves. Till 8.

JEWELRY SHOP
Downtown, office building, established 30 years, excellent clientele and business opportunity, priced for quick sale. Box 659, Washington Post.

LETTER SHOP—A going business for less than the value of the equipment. Call TR. 7652, anytime.

REFRIGERATION SERVICE, complete. Good going business. 15-mo. lease. Excellent opportunity. Downtown location. Other interests. DI. 3421, after 4 p. m.

RESTAURANT—D license, excel. N.W. location, 5 yrs. lease, reas. rent, new equipment. Income quoted $100 day, low operating cost. Complete price, $9,000; terms.
OWENS REALTY, ME. 0486

RESTAURANT, LIQUOR—Best spot in town; owner guarantees over $150,000 yearly intake; low rent; excellent profits. Worth investigating.
C. GOGOS
509 E St. N.W. TA. 2732, NA. 8620

RESTAURANT, downtown, averages $300 daily, easy to operate; air-cooled; $10,000 handles; liberal terms on balance. DeShazo & Ressegget, 1424 K st. nw. NA. 5520.

Shoe Repairs and Leathercraft
Good location; well stocked and equipped with good machinery; owner quotes income $500 mo.; $4,500 purchases this well-paying business. Low rent, lease.
JOHN ZIRWES, INC.
RE. 6345. EX. 5656.

TAKOMA PK. AREA, part of which is in the Dist. of Col.; doctor's office, spacious sunny and beautiful, 1st fl., in well-kept building. Nicely furn. waiting rm., consultation rm., 3 large examination rms. and lav. with highly successful dental office. Will redecorate to suit tenant. Reas. rent. Refs. exchanged. Box 104, Wash. Post.

TOURIST property and business, 10-room all-modern house, 2 baths, oil heat, full basement; 4 single, 1 double cabin, lunchroom with living quarters; gasoline; 320-ft. frontage, price $17,500. Lee's Tourist Court, 6 miles west of Frederick, Md., to U. S. Highway 340, See R. L. Carnes, 415 3rd st. nw., 2nd floor.

Business Opps., Out-of-Town 30

WANTED—Ladies' ready-to-wear or department store. Box M-911, Washington Post.

HARDWARE STORE
Established business dealing in hardware, paints, household wares, building, plumbing, garden and farm supplies. Dollar for dollar for stock inventory. Equipment, fixtures, and 1947 Ford truck for $7,500. Net income of $20,000 last year. 7,200 sq. ft. floored display space. 9-year lease. Full dry basement. A money-making business.
EASTMAN & STEELE
REALTORS PA. 2620

Rooms, Furnished 34

ALEX. (Jefferson Pk.)—Cor. rm., pvt. bath, twin beds; empl. cple. or men; 10c fare; conv. transp. $25 ea. TE. 0908.

ALEX. SUBURB—Lge. rm. (1 or 2 men). Board if des. Good transp. AL. 8186.

ALEX. (Del Ray sec.), double rm., next bath; Christian home; 10c bus fare; non-drinkers. 1609 De Witt ave. OV. 2453.

ALEX.—Single room, pvt. bath; conv. to Pentagon and Wash. OV. 3964.

ALLISON ST., 7008, Landover Hills, Md. Rm. for 2, l.h.k. privs.; good trans. WA. 6455.

ALLISON ST. NE., 1318—Master bedrm., adj. bath, shower; radio in room; new home; home privs. DU. 4724.

ARLINGTON—Attractive rm. for adults, sgle. or dble., next bath; conv. buses, restaurants, shopping. FA. 0152 after 6.

ARLINGTON—Single room, Southern exposure, unlim. phone; Gentile home; no other roomers. 8 min. to Pentagon. CH. 5354.

ARLINGTON, walking distance to Pentagon; 5 min. downtown; single or double room. JA. 2167-M.

BARNEY CIRCLE S.E.—Lovely clean, bright rooms. Best section, wonderful location; near everything. FR. 1587.

BETHESDA, nr. Naval Hospl.—Double room, kitchen and laundry priv.; rent $60. Call WI. 8428, after 5 p. m.

BROOKLAND—3 double rms., semi-kit. priv., for couple. AD. 1368 after 5 p.m.

BUCHANAN ST. NW., 1305—Front single, $25; double room, rent single $30, or double $40; near bath. RA. 7769.

BURNS ST. NE., 20—Conv. shops, theaters, bus; large twin bedrm.; gentlemen; $35 single, $40 double. VI. 6947.

CALVERT ST. N.W., 1910—Lge. bright dble. rm.; conv. transp., $35. DU. 5124.

CHEVY CHASE, Conn. ave. vic.—Sgle. rm., pvt. bath; pvt. home. WO. 4174.

CLIFTON TER., WEST, APT. 402—Large, well furn., front room, large closet, share bath with 1; unl. phone; near trans. HO. 5488.

COLUMBIA RD. NW., 1834—Men; sgle. $6 wk.; dble. $5 wk. ea.; clean comf. sep. bed, showers; c. h. w. AD. 4330.

CONN. AVE. VIC.—Large single room, all conveniences; gentleman. WI. 0832.

CONN. AVE. VIC., nr. Wardman—Front rm., twin beds, large closets, semipriv. bath, $45 for 2 employed. AD. 1343.

CONN. AVE. VIC., 2825 28th St. N.W.—Young man to share large cheerful dble. room, twin beds; in refined, private home; $25 month.

CRITTENDEN NW., 1506—Lge. share twin bedrm., pvt. bath; young lady; conv. 14th and 16th sts. buses. GE. 7907.

DELAFIELD PL. NW., 1204 (off Georgia ave. nr. Colony Shopping Center)—2d fl. frt.; sgle. and dble. rooms; maid serv.; unlim. phone. Private home. TA. 9612.

DUPONT CIR. AREA, 2121 R st. nw., large room for discriminating person; pvt. home; ref. req.; exc. trans. DU. 7479

DUPONT CIRCLE, 1336 New Hampshire N.W.—Large front rm. for 2 or 3, adjoining bath. MI. 9720.

DUPONT CIR., 2217 Q st. nw.—Share lv. rm.; yng. man; good trans. AD. 9704.

DUPONT CIRCLE (2012 Hillyer pl. nw.), Vacancies for young men in one of Wash.'s choice guest homes. HO. 7300.

EMERSON ST. NW., 306—Double rm., twin beds, semipriv. bath, for couple or single; prviate home. GE. 5631.

FAIRMONT ST. NW., 1401, Apt. 317—Lovely rm. with balcony; conv. transp.

H ST. S.E., 1602 (1 blk. Barney Circle), Nice, large room, twin beds, nr. bath; phone, laun. priv.; exc. trans. LI. 8558.

HOBART ST. N.W., 1606—Twin bedroom, men only, innerspr. mattr., next bath and shower, $25 ea. HO. 4446.

JEFFERSON ST. NW., 1305—Lge. front rm., 3 windows, quiet home, near streetcars, bus; gentleman; $35 mo. GE. 5366.

JENIFER ST. N.W., 3700 (1 blk. off Conn. ave.)—Young lady to share with another in pvt. home; conv. to all trans. EM. 5789.

KANSAS AVE. NW., 5508—Airy large rm., big closets, for 1 or 2; home priv., use of piano, etc. TA. 5506.

KILBOURNE PL. NW., 1702—Pvt. home; empl. middle-aged ref. lady. CO. 1452.

L ST. NW. NR. WASH. CIRCLE—Nicely furn., corner twin bedrm., 2 lge. windows, adj. bath; sgle. or dble. DI 1366.

MASS. AVE. NW., 1750—Sgle. rm. for man, $30 mo.; also rms. to share for men and women, $22.50 ea.; maid service, laun. priv. TA. 6407 or MI. 9682.

MASS. AVE. NW., 2021—Single room, artistically furn., telephone; gentleman.

MICHIGAN PK. AREA—Large double rm., adj. porch; also front double room; conv. transp. DE. 6829.

MT. PLEASANT—Room in apt., furnished or unfurnished; references. Box 651, Washington Post.

N ST. NW., 1907—Twin beds, lge. closet, next bath, l.h.k.; emp. cple. pref.

N. H. AVE., 1707—Cheerful clean rms., priv., semipriv. baths; Gentile home.

N.W. SECT.—Large dble. front rm.; pref. couple; conv. trans. RA. 0109.

ONEIDA PL. NW., 612—2 newly decorated single connect. rms.; refined home; exp. bus; empl. cple. or 2 men. TA. 4248.

ONTARIO RD. NW., 2712—Lge. 2nd flr. front rm., next bath for 1 or 2 persons. AD. 4199.

PARK RD. NW., 1758—Room for girl or couple in attractively furnished home; excellent transportation. DU. 3315.

PEABODY ST. NW., 124—Pleasant sgle. front rm., 4 windows, phone in rm.; conv. Takoma express bus line; prefer empl. person desiring comfortable home with private family. $35 mo. References required. RA. 4084.

QUE ST. N.W., 1754—Single with l.h.k., $10.; also single at $7.50.

SHEPHERD ST. NW., 917—Double rm., den; 2 girls or empl. couple; kitchen, laundry priv.; unlim. phone; convenient transportation; $65. RA. 2084.

SILVER SPRING—Single and double rm., semipvt. bath; pvt. home; conv. transp. SH. 6605.

SILVER SPRING—Double room, twin beds; conv. transp. SLigo 3615.

TAKOMA PK.—Rm. with pvt. bath; gentile home for quiet gentleman; pref. nonsmoker; good transp. SH. 7792.

TRINIDAD AVE. NE., 1408—Large rm. for lady; good trans. AT. 4210.

WYOMING AVE. NW., 2012—Very attr. front double room, newly furn., decorated; $30 each. MI. 9777.

13TH ST NW., 4911—Front double rm., twin beds; private home. RE. 2657.

14TH ST., near Kennedy—Lge. sgle. rm.; good transp.; pvt. home; next bath; phone; $40 mo.; man. TA. 5860.

21ST ST. NW., 1500—Front studio rm., semibath, pvt. entrance; phone. DU. 7736

29TH ST. SE., 2716, Apt. A-192—Room for gentleman; pvt. entr. EX. 4950, Ext. 4036.

30TH ST. SE., 1601—Large front room for couple; conv. to W., M. & A. and Capital Tr. bus.; unl. phone. VI. 2524.

OPP. NEW G. W. HOSP.—Attractive room for gentlemen; kitchen and laundry privileges. EM. 0376.

NEW GUEST HOUSE
Off 14th St. N.W.—Large, sunny dble. rms., newly dec.; new beds, desks, Bendix; maid serv.; phone; young crowd. $5.50 wk. up. 1309 Park rd. nw. DU. 0601.

NEAR GREENWAY, 755 Adrian St. S.E.—Nicely furn. bedrm., single or double; kitchen and laundry privileges. VI. 5243.

COLORED—Room for quiet person, no drinking. Call after 7 p. m., LU. 1681.

COLORED—Riggs st. nw., 1318, settled lady or man. Apply after 6 p. m.

COLORED—L.h.k. rms. and comfortable rms. with home priv., all sections. Call DU. 2682. 633 T st. nw.

COLORED, 933 S st. nw.—Large room for professional woman, in refined priv. home; home privileges. DE. 2588.

COLORED, 1121 G st. ne.—Large frt., dble. rm., adj. bath; home privs.; empl. couple or 2 girls; on car line. TR. 6269.

COLORED (535 Kenyon st. nw.)—Neatly furn. rms., priv.; 1 or 2 persons. TA. 4419.

COLORED, 61 Quincy pl. nw.—Married couple or single lady, in Christian home. NO. 8893.

COLORED—1706 Euclid st. nw., lge. dble. rm. for refined empl., no cooking, $8.50 wk. CO. 1471.

COLORED, 1839 13th st. nw., Apt. 101. Girls to share; privs.; $5 ea. MI. 5560.

COLORED—Large room for rent, reas.; 1 or 2 men. DE. 7696. 1715 You st. nw.

COLORED (906 D st. ne.)—Rooms for men, private home. LI. 6862 after 4.

COLORED tenant roomer wanted, Govt. employe, local or Federal; also private businessman; a 2d-floor front room and rear room; also a basement room, entrance from B st. ne. 1203 B st. ne.

COLORED—Sgle. rm. for empl. man; also share rm. CO. 5077.

COLORED—Large front room; employed couple; kitchen privileges. Call FR. 4933, before 3:30 p. m.

COLORED—Large front rm., kit. priv., for 2. DE. 6370 after 4:30.

COLORED—Large front room, neatly furn.; all modern imp. DU. 2886.

COLORED—Neatly furn. rm.; nr. Irving st. nw.; man & wife; privs. RA. 1579.

COLORED—Single, refined gentleman; near golf course. AT. 6311, aft. 8 p. m.

COLORED, 5417 Nash st. ne.—Rm. for refined empl. couple; home priv.; also basement rm. HI. 6261.

Rooms, Suburban 35

ARLINGTON—Attractive large double room, private home; unlimited phone, home privileges; for 2 girls; 1 block to transportation. CH. 0046.

Rooms, Unfurnished 36

COLORED, 2212 Georgia Ave. N.W.—1 unfurn. room, bath; employed couple; $10 week. DU. 6911.

Housekeeping Suites 37

COLUMBIA RD. NW., 1368—L. h. k., dble. bed, hot plate, share refrig.; empl. couple, $25 mo. ea. DU. 9356.

NE. SEC.—Bedrm. (unfurn.), kitchen (furn.); empl. couple only. LI. 6716.

6TH ST. SE., 501—Very large l.h.k. room. $12 week. See Mrs. Cyr.

NICE dble. furn. rm., l.h.k., all accommodations. 3943 Ames st. ne. VI. 7236.

Rooms Wanted 38

COLORED—Employed, settled lady desires nice room with kitchen privs.; near 15th and H sts. ne. FR. 8415.

Rooms With Board 39

BLAIR RD. NW., 7710, ½ blk. Ga. and Alaska bus—Choice master rm., adj. bath, lge. porch; also single; for particular people only. The best in food. SH. 3317-SH. 9775.

CRESTWOOD CLUB, 4107 Conn. ave.—Double room for men; best Southern cooking; convenient transp. EM. 4074.

DUPONT CIRCLE, 1754 Mass. ave. nw. Attractive double for girls; vacancies to share for girls and men; good food.

GA. AVE. VIC. (nr. Walter Reed Annex). Lge. rm.; 1-2; $60-$65. SLigo 3008.

MASS. AVE. NW., 1774—Attrac. residence, desirable loc.; lge., nicely furn. rms.; excel. meals; men or women; $47.50-$55 month.

QUE ST. NW., 1704—Vacancies for young people; wholesome food; reas. NO. 4095.

RHODE ISLAND AVE. NW., 1517—Dble. rm., next bath; also rm. for man to share; excel. meals. NO. 3026.

SLAUGHTER'S, 1627 19th st. nw. (Dupont Circle area)—2 adj. rms. for 3 persons, running water, phone in rm.; maid service, 2 meals daily, including Sundays; $50 each month.

WESLEY HALL
Cheerful rooms, enough like a hotel to provide excellent dining rm. service, enough like a club to insure cong. companionship; dble. rms. and rms. to share for men and women; $48-$57.50 per month. 1426 21st st. nw. NO. 8099.

16TH ST. NW., 1919—One very large room for 4 or 5 persons; also double rooms and share rooms; excellent food; convenient to everything. Tourists accepted. AD. 4737.

COLORED—Vacancies for men; excel. home cooked meals. FR. 6909.

Children Boarded 41

ATTENTION—Working mothers. Hyatts Day care. Girls (3-5). Reas. WA. 9381.

CHILDREN boarded in country home, ages 3 to 6, during summer months; ideal vacation spot. Daleview 9284.

Convalescent Homes 44

FALLS CHURCH VIC.—Iliff Nursing Home, elderly people and invalids. Spec. tray serv., pleasant surr. FA. 0191.

VACANCY—Rest. home, semipvt. rm., nr. bath; tray, nursing service. SH. 4081.

Apartments, Furnished 46

ALEX.—1-bedroom apt. Furniture can be bought. Box 645, Washington Post.

ARL.—2 girls to share home, 10 minutes to Washington, near Pentagon and Navy Annex. JA. 1745J or CH. 5309.

DUPONT CIRCLE—1 bedroom, living room, kitchen and bath; utilities furnished; 2 entrances; $175 per month. DU. 7784.

E ST. NE., 201—Furnished apt., bedroom, kitchen and bath.

E ST. NW., 1747, 3rd floor—Cooperative girl to share apt. with 3 others; bedroom, bath, kitchen, living room; Generous privileges; $23 mo. DI. 0679.

GEORGETOWN — Unusually attractive, decorator furn., 2nd floor in remodeled antique mansion, 3 exposures; available only to quiet refined couple. References required. $215 mo. on lease. DI. 1747-AD. 5444 eve.

KANSAS AVE. NW., 3913—Nicely furn. and newly redecorated 2 bedrms., kit., dinette, priv. bath and entrance; suit. for 2-4 empl. men; $115. GE. 3964, a.m.

KENYON ST. NW., Apt. 41—2 girls to share large apt. with another; $40 each. Maid service. Day call AD. 0660. Eve., HO. 6530.

LAUREL SECTION—2 apts., 2 rooms, bath each; 1 apt., 4 rooms, bath. Laurel 325-J.

MINNESOTA AND PENNA. AVE. VIC.—2 congenial girls to share apt. with 1 other; separate beds; $35 each. FR. 4409 or LU. 6746.

QUEBEC PL. N.W., 723—Living rm., bedrm., 3 closets, kitchen; pvt. bath; 3 adults; $33 mo. ea. Including utilities. RA. 6276 after 10.

13TH ST. NE., 310—Large 2-room, 1-bath apartment, nicely furnished. $75 month. Inspect between 1 and 2 p. m. Friday.

GIRL to share 2-room apt. with another. TR. 9405, bet. 6:30-7 for information.

BEAUTIFULLY furn. apt., available for 1 yr. Brand-new renovation. Twin-size bedrm., lge. modern tile bathrm., linen closet, 4 other spacious closets, modern living rm., fully equipped kitchen, full dining rm., balcony porch, library-den with modern sofa bed. DE. 4364 after 7 p. m.

WORKING girl will share apt. with one other. Aft. 7 p. m., CO. 3600, Apt. 325.

YOUNG MAN to share apt. with 2 others; private bedroom, mail service. RE. 5557, after 6:30 p. m.

3 GENTILE GIRLS desire 1 other, age 21-30, to share n.w. apt. on or about May 1. Call TA. 4512, eves.

Cooperative Apts. Sale 47A

DE LUXE APT.
In exclusive bldg., near Meridian Park; large foyer, 35 ft. liv. rm., din. rm., 3 bedrms., 2 baths, plus maid's room and bath; three exposures with excellent view; immaculate condition; $28,000. Call Mr. Cavin, with
H. G. SMITHY CO.
NA. 5903 Res. DU. 4770

Apartments Wanted 48

A ST. ELIZABETH nurse and employed mother desire 1-bedrm. unfurn. modern apt. in vic. of hospital. VI. 4847.

ANACOSTIA or Congress Hts. pref.—Couple desire 1-bedrm. furn. apt. by May 1; $70 maximum. Ackerman, FR. 9530, bet. 8 a. m. and 4:30 p. m.

ADULTS (2), employed, no children, urgt. need 1-bedrm. or studio apt., unfurn. N.W. section. HO. 8919.

APPLIED physics laboratory engineer (perm.), wife and 3-mo.-old daughter desperately need 1-2 bedrm. apt. in Silver Spring. Prefer unfurnished. $75 tops. SH. 7700, ext. 11.

APT. for 3; 1-2 bedrms.; N.W. or nearby Va. Miss Witt, ME. 6689, days; eves., GL. 6900, Ext. 65, Room B-202.

APT. (small), desired by Naval officer, wife, and small son; returned from 2 yrs. overseas. NO. 6752.

APT, 1-bedrm., furn., unfurn., for student & empl. wife. DU. 9427, Mr. Ebert.

APT., 3 rms., unfurn., for quiet empl. couple; refs. AT. 7176 after 6:30 p. m.

APT., small, furn. or unfurn., pvt. bath, n.w., needed by Christian Govt. lady. Call RE. 6700, Ext. 2487.

APT., unfurn. 1 bedroom, permanent residents of D. C. MI. 6363, Ext. 530; 8:30 to 5.

ARLINGTON OR N.W.—1 or 2-bedrm. furn. or unfurn. apt. wanted by several empl. adults; $75-$110. GL. 4200, Ext. 343, days, or GL. 4356 eves.

ARMY MAJOR and family desires furn. house or apt., 2 to 3 bedrms. Conv. to Pentagon. Box M-985, Wash. Post.

BACHELOR desires small furn. or unfurn. apt. in N.W. MI. 4788, 8:30-3:30.

BEING EVICTED—1-2 bedrm. unfurn. apt. Reliable cple. Reas. rent. HO. 0373.

BEING EVICTED, young Univ. of Md. professor, wife and children, urgently need 2-bedrm. apt. in suburban Md. Up to $75. PL. 8538.

BROADCAST RADIO ENG., vet., wife, child (2 yrs.), permanent residents, urgently need 2-bedrm. unfurn. apt. in N.W. VI. 3094.

BUILDERS, OWNERS, MANAGERS
Apartments needed for deserving veterans. Please phone ADams 7050, American Legion Housing Committee.

BUSINESSWOMAN, refined widow, desires 1-bedrm. unfurn. apt. Pref. apt. bldg. WI. 0753; Sun., eves. CO. 2000, Room 205-C.

BUSINESSMAN and fam. desire 2-bdrm. unf. apt., $100 max. LI. 3422. 8-5:30.

BRITISH official and wife, no children, no pets, desire 1 or 2-bedrm. furn. apt. with kitchen, private bath and utilities, from May 1. Duration of stay at least one year. Replies to Box No. 646, Washington Post.

CHRISTIAN cple., 1 child, need apt.; no drinking or smoking. SL. 6449, TA. 5804

COMDR., USN, and mother need 2-bedrm. apt., ground floor or elev. Va. or N.W. Wash.; furnished; ceiling $120. Unfurn. acceptable. Call RE. 6700, ext. 3415.

COUPLE AND BABY—1 or 2 bedroom apt., furn. or unfurn., to $75. HI. 5384.

COUPLE, middle-aged; need unf. apt.; urgent. $50 max. AT. 7285.

COUPLE needs 2-room apt., unfurn. preferred; $65. DI. 1379, after 5.

EFFICIENCY or 1-bedroom unfurn. in N.W., for Wave officer. OR. 3462, ext. 1421, 8 to 4:30; eves., DU. 2170.

EMPLOYED couple desperately need small apt. or housekeeping rooms; Arlington or N.E. Washington; own linen. Box 650, Washington Post.

EMPLOYED COUPLE, no children, need efficiency or 1-bedrm. apt. Pref. N.W. GE. 4121, after 7 p. m.

EMPLOYED girls (2) desire 1-bedroom furnished apt., private kitchen, bath. HO. 1654 after 5 p. m.

EMPL. GIRLS will pay up to $100 for 2-bedroom furn. or unfurn. apt., in modern building; NW. section. AD. 5040.

EMPL. man and grad. student desire apt., pvt. bath, kit. N.W. sect. Max. $70. DI. 0451.

EMPL. VET. and small family desire 2-bedrm. apt. near Catholic Univ. AD. 8374

EMPLOYED couple (vet), desire 3-room unfurn. apt., private bath. ME. 2069 days. Eves., FA. 3556.

ENGLISH woman urgently requires efficiency apt., preferably N.W. section. EX. 6360, Ext. 668 or 669, until 6:30.

FAMILY of 3 need 1-bedrm. unfurn. apt. WO. 8588.

FURNISHED apartment for two refined girls or will share apartment. Call NO. 3482, after 6:00 p. m.

FURN. OR UNFURN. APT. for veteran, wife and 2 babies; $60-$70 month. Mr. Jolin, DE. 9688, after 6 p. m.

G. U. dental student, wife, baby desire 1-bedrm. furn. apt. Pref. N.W. or Arl. CO. 9041.

GOVT. EMPLOYE desires furn. efficiency apt. Convenient 14th st. nw. NO. 2131 after 6 p. m.

GOVT. empl. cple. desire 1-bedrm. unf. apt., N.W. or S.E. EX. 6300, Ext. 3638, or TA. 3484.

GOVT. scientist's adult family of 3 need 2 or 3-bedroom unfurn. apt. by June 15; Georgetown or vic. LU. 2305.

MARINE OFFICER, wife, 10-mo.-old son need 1-2-bedrm. apt. S.E. or Anacostia; limit $50 unfurn., $75 furn. FR. 5700, ext. 454, 8 a. m.-5 p. m.

NAVAL officer and wife desire 1-2 bedroom furnished apt. for 10 months; no children or pets. FA. 8760.

NAVAL OFFICER and wife want unfurn. 1 or 2 bedrm. apt. No pets or children. Kindly call RE. 3941.

ONE-BEDROOM apt., young couple and baby. Call AL. 0735.

OUR HOME was blessed by a child, but our child has not been blessed by a home; an unfurn. apt., mod. rent, would make our happiness complete. CO. 7423.

RETURNED VETERANS and other employes of Capital Transit Co. who have families need private apts. and houses. If you have a house or private apt. to rent to a family, call MI. 6363, Ext. 672, Monday-Friday, 9 a. m. to 5 p. m. Must have private kitchen and bath and rent under $75 month.

ROOM with private bath and kitchenette, NW. section pref., by middle-aged business woman. Box 652, Wash. Post.

SETTLED perm. Govt. lady desires 1-bedrm. or efficiency apt., furn. or unfurn., by June 1st. TA. 8958 after 5:30.

SINGLE OFFICER wishes one-room and bath apartment in N.W. for one or two months. Phone ME. 2863 after 7 p. m.

SMALL unfurnished apt., by middle-aged lady. Box 648, Washington Post.

SMALL unfurnished apt. in apt. bldg. by woman, permanently employed. RE. 5600, ext. 5589.

SMALL furn. apt. needed by young couple. Call OW. 3551.

SOLDIER AND WIFE need 2-3 rm. unf. apt., N.E. or S.E.; no child. RE. 3705, 9-5, or AT. 2147 after 6.

STUDENT VET and employed wife, no children or pets, need 1-bedrm. unfurn. apt. in N.W. Mrs. Elliott, GE. 5442, 9-5 p. m. weekdays.

STUDENT AND WIFE, neither smoke or drink, desire quiet furn. or unfurn. apt., bedroom and kitchenette with refrigerator for 2 years, top $60, on May 1 or after. Nw. Box 641, Washington Post.

SUBLET attractive small apt. for discriminating middle-aged couple; excellent care guaranteed. To $160. No children or pets. Box 647, Washington Post.

UNFURN. APT. urgently needed by employed couple seeking a permanent location in good neighborhood, and good transp. Reasonably priced. Refs. LUdlow 9383, evenings, Sat. and Sun.

VETERAN and mother need 1 or 2 bedroom unfurnished apt. in Va. near bus line; $60 month. AL. 1761.

VETERAN, wife and 8-mo.-old baby must vacate present quarters; desire small furn. or unfurn. apt. NO. 0700.

VET and empl. wife desire 1-bedrm. unfurn. apt. LI. 4038, 9 a. m.-9 p. m.

VETERAN, wife, employed, need 1-bedroom efficiency apt., preferably unfurn. $55-$65. Call ADams 4578, 3-5 p. m., weekdays. Sunday until 5 p. m.

VETERAN and wife desperately need an efficiency or 1-bedroom apt. Call NO. 0269 after 6 p. m.

YALE graduate, English instructor, and French wife urgently need small apt. Call Donnelly, ST. 9699, morn. or eves.

WANTED 2 rooms, kitchen, bath, furnished, to Venezuelan couple and son (15 years). Sr. Castillo, ST. 9200, ext. 3304, or CO. 2000, ext. 390.

WISCONSIN AVE.—Sub-lease or rent, furn. apt.; professional woman, college graduate. Write Box M-984, Washington Post.

YOUNG, religious cple. need 2-rm. furn. or unfurn. by June 1. Do not smoke or drink. Box 656, Wash. Post.

2 GIRLS, Govt. college grads. resp., desire 1-bedrm. furn. apt. Box 655, Wash. Post.

1-BEDRM. unfurn. apt. desired by 3 empl. sisters. Pref. Arl. DI. 3375.

Apartments Wanted 48

3 REFINED GIRLS desire 2-bedroom, furn. or unfurn. apt. immed., vic. N.W. RE. 7500, ext. 3637, 9 to 4:30.

COLORED MIDDLE-AGED business woman would like 2 rms., bath, unfurn.; will pay up to $60 per mo. AD. 7242.

COLORED, young doctor and wife desire 1-bedrm. apt., furn. or unfurn. NO. 2271 after 6.

COLORED COUPLE, with well-mannered dog, desire 1 or 2 rm., kit., bath, unfurn. apt., uptown. CO. 8371.

Aparts.-Houses, Exchanged 48A

WILL exchange 6-rm. unfurn. house for 1-bedrm. apt., unfurn. GL. 5146.

Moving and Storage 49

AAA MOVING and hauling. No job too small. All vets. CO. 0944.

BEVENEY TRANSFER—DU. 3817
Local, long distance movers; small local pickups, $3 up. MI. 2434, eves.

CUT RATE MOVING SERVICE
$7.50 A ROOM AND UP. FR. 2172.

MARINE VETERAN—Luggage, trunks, light loads; 24-hour service. AT. 2758.

MOVING and hauling, small jobs; reas. rates; free estimate. AT. 2077.

EX-GI—Moving, crating, storage; will move your trunk or house; special rates to veterans. John Glover, RE. 5460.

MOVING by veteran of experience with new truck; careful handling; reasonable rates. Mr. Cook, GL. 5137, anytime.

MOVING—Any place, any time; no job too small. MACK, TW. 0345.

SMALL JOBS, big jobs, day, night. Van with white driver, $2.50 hour. LU. 8905.

THE ATLANTIC COAST movers will advise you on all household moves, local and long distance, return load system, modern equipment, courteous trained men. Call TR. 7500, eves., TA. 4331. Our representative will call at your convenience, free estimates, no obligation.

Houses, Furnished 50

ACCOKEEK, MD., 11 miles from D. C. Line. Beautiful country home, furn.; garden, pvt. lake. Servant's quarters for small refined family, on lease. DE. 5886.

CHEVY CHASE—Woman, under 45, to share charming home with owner. Delicious meals. Conn. ave. bus. WI. 2551.

HOUSE, furn. 3 rooms, Gas, elec., water. Reas. Bus service 1 blk. Call HI. 5493, 8 a. m.-4 p. m.

Beautifully Furnished
TOWN HOUSE
In exclusive in-town location. Ideal for Congressman or Senator. No children. Rent, $550 per month. For information call OR. 5756.
C. A. METZLER, Realtor

NR. 3RD & ADAMS N. E.
Row brick, 6 rooms, bath, coal heat, built-in garage; completely furnished; for adults; $150 month; will lease for 6 months. Mr. Randolph, 2137 K st. nw.

3 Blocks from Chevy Chase Circle
Four bedrooms, 2 baths, furnished house; 2-car garage; oil heat; $225 per month. Vacant. Call
E. M. FRY, INC.
Realtor WI. 8700
4628 East-West Hgwy.

MT. VERNON
Located on a bluff overlooking the Potomac, this handsome, restored Colonial home has 4 bedrooms, 3 modern baths, 6 fireplaces, maid's room and bath, oil heat, garage, 2 acres of water-front land, $350.
HELEN R. MARSHALL
201 S. Washington St., AL. 3801. Eves., TE. 5576. OV. 0604.

CHEVY CHASE, D. C.
Comfortable 4-bedroom house. Large living room with fireplace, dining room, entrance hall, kitchen, maid's room and bath in basement; garage and large yard. Cool in summer and well heated in winter. Available immediately for 1 year lease. $250 mo. Call
J. R. TENCHER CO., INC.
AD. 2644

Convenient Bethesda Location
6 rooms, 1 bath, available May 1 to Oct. 30. $150 per month. Sorry, no children. Call Mrs. Christman, WI. 6649.
ALLIED REALTY CORP.
6700 Wisc. Ave.

GEORGETOWN—Well-furnished 2 bedrms., bath, living room, dining room, kitchen. Immediate possession. Mrs. Price, ME. 4100. Eves. and Sun., WO. 5202.

Completely Furnished
Including linens; beautiful 4-bedroom, 3-bath house overlooking Army-Navy Country Club. Immediate possession; 6-month term; $300 month. Aurora Hills office, David E. Ragalie, JA. 1710.

Houses, Unfurnished 51

EAST CAPITOL, 911—Nice home, redecorated. 9 rooms, 1½ baths. For private adult family. $175 mo. LI. 3656.

GEORGETOWN—If you have a comparable house for sale, have a delightful unfurn. house in Georgetown for rent; large living room with fireplace, dining room, butler's pantry, kitchen, powder room, marble patio, 3 bedrooms, dressing room, 2 baths, 2 a.-c. units; all utilities furnished; will decorate to tenant's taste; $275 month. Mrs. Pulver, AD. 2644; eves., MI. 8293.

PICTURESQUE
5-room log cabin bungalow. Basement, oil heat; 3 acres ground; $135 mo.
ROCKVILLE AREA
Samuel E. Bogley, Realtor
WI. 1320

Wanted to Rent 53

ADULTS (4) desire 2-bedrm. unfurn. apt. or 3-bedrm. unfurn. house, near K or Eye, or 18th st. transp. RE. 4065, Ext. 209, after 6 p. m.

ADULTS desire 3 to 4 bedroom house; reasonable rent; will buy furniture. HO. 5889.

A DWELLING URGENTLY NEEDED BY GOVT. SCIENTIST, WIFE AND 4-YEAR-OLD SON. OR. 4040, EXT. 7123 OR NO. 8885.

A FAMILY, 3 adults, husband, wife, son (26), desire to rent small unfurn. house; N.W. preferred; owners care, will pay around $100. VI. 4987.

ATA official needs unfurn. 2-3 bedrm. home by May 1, near schools and transp. Careful and responsible tenants. DU. 4213.

AIR FORCE personnel, stationed Andrews Field, need furn. or unfurn. apts. and houses. HI. 3100, Ext. 5122, 8 to 5.

ARMY COL., wife desire 1 or 2 bedrm. unfurn. house; no children. GL. 5260.

ARMY officer and family desire to rent 2 or 3 bedroom furnished house for July and August while looking for permanent home, Virginia preferred. Box M-107, Washington Post.

ARGENTINE DIPLOMAT wishes to rent on or about May 1, 4 or 5 rooms furnished. Please call weekdays. Miss Mattens, DE. 7100, 9 a. m. to 6 p. m.

ARMY OFFICER, wife, child, need 2-3-bedrm. unfurn. house or apt.; long or short lease. Up to $150 mo. GL. 5572.

BUR. OF STANDARDS physicist desires unfurn. house or apt., Beth.-Ch. Chase area. OR. 4040, Ext. 630, SLigo 6859.

BUSINESS COUPLE
desires 1- or 2-bedroom apartment or house in N.W. section, furn. or unfurn. Good refs. AD. 1148, 9 to 3 p. m.

CONN. AVE.—Studio, suitable piano, voice and dance. NO. 7910.

COUPLE with baby want 1-2 bedroom house or apt., in or near Berwyn. JA. 2086.

FAMILY desires immed. furn. 3-bedrm. house for 3 months. Elmwood 645.

FOREIGN REPRESENTATIVE and wife, no children, desire 2-3-bedrm. unfurn. house with garage; convenient to N-2 or H-2 bus; pay to $150 mo. AD. 5821.

FORMER foreign correspondent and family now stationed Wash., seek 2-3 bedroom furn.-unfurn. house or apt. on year lease. TE. 6086 or write Box M-906, The Washington Post.

GOVT. OFFICIAL, wife, 5-yr.-old daughter, desires 2-3-bedrm. unfurn. house, max. $125.; pref. N.W. RA. 6628.

HOME BEING SOLD—Teacher, wife, 3 daughters need 6-room, unfurn. house with yard; 5 yrs. present home. FR. 5058.

HOUSE, unfurn., 3 bedrms.; Chevy Chase area pref.; for executive Pa. R. R. Harry Karr, EX. 6600 or EM. 1368.

LIEUT. COLONEL, wife, 2 small children want unfurn. house with yard, 2 or 3 bedrooms; to $120. OV. 6598.

NEED immediately apt. or house, permanent CAA employe. CO. 7701, eve. and weekdays. Mr. Green, ST. 8200, ext. 3950 or 3920 until 5:30.

NETHERLANDS diplomat needs before June 1st, unfurn. or partly furn. 3 to 4 bedroom house, Northwest or Northwest suburban section. Will sign lease. Write Box 657, Washington Post.

RESPONSIBLE COUPLE with 14-yr.-old child desires unfurn. 2-bedroom apt. or house; have lived in present home 19 years. WA. 8666 after 5 p. m.

SMALL HOUSE or 2-bedroom apt. in District or nearby Va. Best references. ST. 7600, Ext. 5784.

URGENTLY NEEDED
Unfurn. house or apt., Montgomery County. Adults, no children. Call R. Carpenter, WI. 7257, or Rockville 398 collect.

3-4 ROOM unfurn. house, close in Md. or Va. Yard preferred. DI. 6471.

2 OR 3-BEDROOM house, unfurn.; pref. Md. or Va.; references; $100. TE. 2734.

COLORED family needs unfurn. 6-room home, N.E. or N.W., about $100. Call FR. 2273, after 6 p. m.

COLORED—Small family desires small farm or suburban house with acreage. Va., Md.; modern house. SH. 1297.

Offices, Studios—Rent 55

BLADENSBURG, MD., 4617 Annapolis Rd.—1 large office, 14x18, on 2nd floor, hot-water heat and telephone. This office has large window space and is completely decorated. WA. 4343, UN. 2222.

GEORGETOWN
Heated offices, newly remodeled, excellent location, P st. near Wis.
ARENDES REALTY CO.
1207 Wis. Ave. N.W.
Weekdays after 10 a. m. MI. 3623.

DOWNTOWN office bldg. overlooking Constitution ave., rooms available in office suite, secretarial service. ST. 7122.

Continued on Following Page.

Offices, Studios—Rent 55

Continued From Preceding Page

GEORGETOWN
Ground floor suite of 2 rooms and lavatory. Both rooms pine paneled, large one has fireplace, walled terrace; suitable for office or shop. Call HELEN CONWAY, DE. 7115.

DOWNTOWN, 21st and M nw.—2nd floor, 2-rm. store or office space, available, immediate occupancy, completely remodeled. Located in heart of medical district. UN. 2343.

ATTRACTIVE
1- or 2-room offices in new office building, conveniently located to uptown.
Morauer and Hartzell
1820 24 St. S.W. TR. 3300.

BEAUTIFUL SUITE
LOCATED AT 17 DUPONT CIRCLE
This unusually attractive and completely redecorated suite of 3 spacious rooms, and private bath. Containing approximately 800 sq. ft. Ideal for general offices, lawyer, doctor, etc. Exclusive with
JOHN R. deSIBOUR & CO.
MI. 6300

TAKOMA PK. AREA, part of which is in the Dist. of Col.; doctor's office, spacious, sunny and beautiful, 1st fl., in well kept building. Nicely furn. waiting rm., consultation rm., 3 large examination rms. and lav., with highly successful dental office. Will redecorate to suit tenant. Reas. rent. Refs. exchanged. Box M-996, Washington Post.

BEST OFFICE space value; 8-story mod. elev. office bldg., right d'town; bright outside rms., compl. renovated; modest rates. Victor Bldg., NA. 9882.

Garages, Sale—Rent 58

GARAGE FOR RENT at 3238 38th st. nw. WO. 8330.

Garages Wanted 58A

GARAGE, near 1644 32d st. nw., for occupancy by June 1 DE. 3394.

Business Property Rent 59

BUSINESS location, at 3925 14th St. N.W.—3 rms., 1st fl.; $75 mo. RA. 8957.

FACING WIS. AVE.—First commercial; 2-story house (7 rooms), adaptable to business use with living quarters; good location, early possession. C. ALLEN SHERWIN, INC., Realtors, EM. 4450.

UPPER WISCONSIN AVE.
3 stores on prominent corner with excellent advertising value; 1 store in good business block. BETHESDA—Warehouse with R. R. siding and loading platform.
A. D. CRUMBAUGH
REALTOR
4908 Wis. Ave. Realtor. WO. 1-3-6-4

Business Property, Sale 60

1837 L St. N.W.
Sale or trade, 2d com'l, lot 25x95 to alley, large brick house, monthly tenant.
TEMPLE REALTY CO.
1103 K St. N.W. EX. 8002.

GEORGETOWN
Exceptional brick property just west of Wisconsin ave. Beautifully remodeled. Includes some unusual charming furnishings. Ideal for exclusive shop, plus owner's apartment or for numerous other purposes. Call Miss Fitch, MI. 3350; evenings, CO. 4379.
EXCLUSIVE
D. A. HANES CO., INC.
1600 20TH ST. N.W.

Industrial Property 60D

GEORGETOWN INDUSTRIAL, 3 houses and brick stable, $16,000; $5000 cash. ALBERT H. STEVENS, REALTOR 3272 P St. MI. 2908, HO. 7256.

Commercial Sites 60E

VALUABLE COMMERCIAL
One 6,800 sq. ft., 100 ft. on Wilson blvd. at Colonial Village, in Arlington. L. McGEE KING, 1561 Wilson Blvd. GL. 3273 CH. 5508 OX. 0300

Stores, Rent 61

WESLEY HEIGHTS, Spring Valley and American University Park area. Small store, suitable for radio and electrical repair shop, shoe repair shop, candy store or key shop; $85 per month.
W. C. & A. N. MILLER DEVELOPMENT CO.
4830 Mass. Ave. NW. OR. 4464

Sale Investment Property 62

INVESTORS, ATTENTION
BETHESDA, MD.
8625 sq. ft. with 7-room home, top condition; $2 sq. ft., on terms for quick sale. Located 115 ft. back of 7754 Wisconsin Ave. facing Arlington. Will rent for $125 or better monthly while waiting to double your money.
Exclusive
Geo. W. Robertson, Realtor
8101 Wisconsin Ave. WI. 8267.

4-FAMILY UNITS
We have several well-located modern brick 4-family units for sale on attractive terms; may be purchased in groups or singly with as little as $5,000 cash per unit. Call DI. 1015 till 9 p. m. WM. H. SAUNDERS CO., INC.

1ST COMMERCIAL
Apartment house centrally located N.W. Washington; 60-foot front; 11 apartments. Can be satisfactorily financed. Call Mr. G. Justice Mitchell, with
ROBERT L. McKEEVER CO.
REALTORS—SHOREHAM BLDG.
NA. 4750. Eves. CH. 2000. Ext. 143.

CONVALESCENT HOME, accommodating 19 patients, 12 rooms (6 rooms each floor), det. home on large wooded lots. Nearby Md. 2 entrances to both floors; screened porch each floor. Oil h.-w.h., elec. h.-w. heater (80-gal. tank), storm-screen comb., etc. 2-car garage. Write Box 110, Washington Post.

TWO 4-FAMILY, one 5-family apt. houses with central heating plant for entire group. Excellent rental location; buildings in good condition; showing nice return on investment. For further information, please call Mrs. Vann with Ines Cushard, RA. 3939.

ATTRACTIVE 14-unit apt. bldg. on 16th St.—Furnished; excel. condition. Priced at approx. 7 times annual rentals. For particulars call Mr. Barker, with CAREY WINSTON CO., REALTORS RE. 3733. TE. 4760.

COLORED—30-ROOM APT. HOUSE 5 baths; immediate possession; $2000 down payment. DU. 2682.

Real Estate Loans 63A

2ND TRUST NOTES PURCHASED WASHINGTON HOUSING CORP. CALL NA. 3570.

CASH for deferred purchase money 2d trust notes (white or colored); quick settlement; personal calls preferred. FULTON R. GORDON, 1427 Eye st. nw. DI. 5230. Brokers, attention.

1ST AND 2D TRUST LOANS—Prompt and courteous service; low rates. Before borrowing, call Colonial Investment Co., 817 9th st. nw. RE. 6650.

MORTGAGE LOANS, 4% interest; no charge for appraisals. MOORE & HILL CO., 804 17th st. nw. ME. 4100.

MONEY ON SECOND TRUST
We will buy second trust notes, D. C., nearby Md. or Va. Reasonable rates. NATIONAL MORTGAGE INV. CORP. 1312 New York Ave. N.W. NA. 5833

Loans on Real Estate
1st and 2d Trust. No Red Tape. Quick service. HENRY SALUS, ESTABLISHED 1924. NA. 1262—1104 VERMONT AVE. N.W.

—1ST, 2ND, 3RD TRUST LOANS—NEARBY MD., VA. AND D. C.; MO. PAY'TS LOWERED. ADAMS REALTY CO., 905 N. Y. AVE. N.W. RE. 1612.

Sale, D. C. Houses 64

AMERICAN UNIV. PARK
Owner leaving, choice 7-room, 7-year-old, 2-bath brick; 1st floor contains spacious living room with mirrored fireplace, cozy den, cool enclosed porch, attractively arranged dining room, modern kitchen, breakfast nook. 2nd floor contains 3 good-sized bedrms. and 2 baths; full basement with finished recreation room, woodburning fireplace, attached garage, oil air-cond. heat with summer and winter hookup; slate roof; beautifully landscaped grounds. Act quickly. Call OR. 2100.
VICTOR WICKERSHAM

AMERICAN UNIV. PARK
BUTTERWORTH PL. N.W.
BETWEEN 46TH & 47TH STS.
A retired Naval Officer leaving city offers detached brick home for sale; 6 rooms, 2 baths, oil a.-c. heat; screened porch; detached garage. Price $2?,750. Substantial cash payment required. Inspection by appointment. GEORGE I. BORGER, 643 Indiana ave. nw., NA. 0350.

AMERICAN UNIV. PARK
Modern det. brick home in this conv. neighborhood, close to schools, trans. and shopping. First floor, recep. hall, large living room, fireplace, dining room, fully equipped kitchen; second floor, 3 nice bedrooms, 2 lovely baths; large finished third floor room, oil h.-w.h., side screened porch, attached garage.
BILLINGSLEY & SANDERSON CO.
4934 Wis. Ave. OR. 2326 till 9 p. m.

ARKANSAS AVE.
NEAR BUCHANAN. $2,500 down. Vacant. Semidetached 2-story brick; 7 lovely rms. and bath; 4 large bedrms., colonial front porch; full basement; h.-w. h.; detached brick garage; large yards; completely redecorated. Priced to sell this week. For details call till 9 p. m. weekdays, Sunday, 12 to 5.
Wm. Calomiris Prop., Inc.
1012 17th St. N.W. DI. 1655.

Sale, D. C. Houses 64

American University Park
First offering of this lovely year-old brick house. Spacious living room with mirrored fireplace, large dining room, modern kitchen with breakfast nook and den on first floor; 3 bedrooms, 2 baths. Finished recreation room with fireplace; screened front porch, built-in garage, oil heat; fenced yard. Wm. C. Rutley, ST. 7472. Evenings, SH. 4589.

BARNABY WOODS
A beautiful, new, center-hall, detached brick; slate roof; gas a.-c. heat; on a good size lot; 1st floor, living room with fireplace, den, ½ bath, dining room, kitchen and large living porch, 3 bedrooms, 2 baths and full attic, full basement with space for large recreation room; the place is excellently financed, having an $18,000 1st trust, and offers an exceptional opportunity, in one of the best sections of the N.W. area, near Rock Creek Park.
EXCLUSIVE AGENTS
Chevy Chase Realty Co.
4420 Conn. Ave.
EM. 1800, Until 9 P. M.

BRIGHTWOOD SECTION
A Pre-War Detached Brick
Overlooking park and recreation center. This home has 3 bedrms. (2 twin size), tile bath on 2nd floor. Living room, dining room and large, modern kitchen. 1st floor. Knotty pine recreation room and full bath in basement. Auto. heat; terraced lot. Near all conveniences. To see, call Mr. Williams, GE. 1108 with
MARSHALL J. WAPLE CO.
DI. 3346

Catholic Univ. Section
6-room row brick, near all conveniences. 2 screened porches, built-in garage. Can be bought for as little as $2500 down. Don't miss this one.
SHOCKEY & MOORHEAD
AD. 0021. Open till 9.

CHEVY CHASE, D. C.
NEW OFFERING
Brick detached center hall plan, situated on a beautiful lot of 14,000 sq. ft. of land. 1st floor has living room, dining room, den, de luxe all-electric kitchen and screened porch; 2d floor has 4 bedrooms, 2 baths, stairs to finished attic. Basement has recreation room and bath. Lots of storage space; garage, storm windows. Truly a beautiful home, priced for immediate sale, $32,950. Exclusive.

CHEVY CHASE, D. C.
$22,950
Beautiful custom-built and perfectly appointed detached home, just off Conn. ave.; center-hall plan, 4 bedrooms and 2 tile baths; attic; deep lot, garage. Truly a charming and gracious individual house worthy of your immediate inspection.

CONN. AVE. AND NEBRASKA
A prewar semidetached brick, 1 block west of Conn. ave.; seldom found in this location; 6 lovely rooms, 3 bedrooms, 2 will take twin beds; 2 colorful tile baths, ample closets, modern kitchen, knotty-pine recreation room; gas a.-c. heat; garage. Near schools, transportation and excellent shopping. You will admire this beautiful home.

CHEVY CHASE GARDENS
See this unusual brick in excellent home section, center hall entrance, living room, dining room, den, and modern kitchen. 2nd floor: 3 bedrooms and 2 tile baths; basement has beautiful knotty pine panneled recreation room, maid's room and bath. House is in immaculate condition. Priced to sell immediately. A really true value. Outside grill. Beautifully landscaped lot.
F. A. TWEED CO.
5504 Conn. Ave. N.W.
EM. 1290 Until 9 P. M.

CHEVY CHASE, D. C.
Close to Nevada ave. and Military rd. A lovely 3-bedroom home in immaculate condition. Has oil heat, detached garage. Truly a lovely home and most reasonably priced at $19,500.
E. M. FRY, INC.
Realtors
WI. 6740. WI. 8700.

CHEVY CHASE, D. C.
Detached center-hall planned brick home with bedroom and bath on 1st floor, besides living room, dining room and kitchen; 3 bedrooms and bath on 2d fl.; oil burner, hot-water heat, garage. Between Utah and Nebraska Aves. above Military Rd. A custom-built home for $35,500.
L. T. GRAVATTE
729 15th St. Realtor. NA. 0753.

CHEVY CHASE
Attractive home of stone, brick and Colonial siding, only 11 years old and in good condition. Contains center hall, living room, dining room, nice library and kitchen; 3 bedrooms, 2 baths, recreation room with fireplace and bar. Maid's room and bath. Gas heat, built-in garage. The grounds are attractively planted and the rear garden contains 250 rose bushes.

WESLEY HEIGHTS
OWNER LEAVING CITY
POSSESSION WITH SETTLEMENT
Situated in the heart of Wesley Heights, this Miller-built home is ideally planned for comfortable living. Beautifully located and in excellent condition, it contains living room, dining room, 1st-floor lavatory, kitchen and screened porch; 4 bedrooms, 3 baths and sleeping porch on 2nd floor; 2 bedrooms and bath on 3rd; 2-car garage; oil heat.

CHEVY CHASE, MD.
Attractive white painted brick containing hall, living room, dining room, large kitchen, 4 spacious bedroom and 2 baths, storage attic, maid's room and bath and space for recreation room in basement; attached garage; oil heat. Convenient to transportation and schools.
W. C. & A. N. MILLER
DEVELOPMENT CO.
Builders and Developers of Wesley Heights, Sumner and Spring Valley
4830 Mass. Ave. N.W. OR. 4464
Evenings, Telephone OR. 0907
LIST YOUR HOUSE WITH US

CHEVY CHASE, D. C.
Lovely, well-constructed true center entrance hall, colonial brick; on nice corner lot on bus line; living room with fireplace, porch, dining room, kitchen, pantry, 3 bedrooms, 2 baths, steps to large finished attic, full basement with outside entrance; built-in garage; oil hot-water heat.
C. ALLEN SHERWIN, INC.
4241 Wisc. Ave. Realtor. EM. 4450.

CHEVY CHASE, D. C.
Center hall Colonial brick, with large, well-appointed living room, large dining room, modern kitchen; 2d floor with 3 bedrooms, all large, and 2 tiled baths; also large den or library with fireplace over 2-car garage; finished attic; full basement with automatic heat. Exclusive with
Chevy Chase Realty Co.
4420 Conn. Ave.
EM. 1800, until 9 p. m.

CLEVELAND AVE.
This house is in one of Washington's finest locations. It is a detached center hall plan consisting of 10 rooms, 3½ baths, 6 bedrooms; 1st floor has large living room with fireplace, dining room, kitchen and solarium, also powder room. Situated on a large lot, nicely landscaped; 2-car garage; oil heat. Priced for immediate sale. Call Mr. Sebastian, NA. 9300, eves. and weekends, WI. 5946.
BOSS & PHELPS, INC.
1417 K ST. N.W.

CLEVELAND PARK
$17,500
Attractive detached white clapboard colonial; 3 bedrooms, 1½ baths; nice yard; convenient to excellent schools, transp. and shopping.
$18,500
1 BLK. FROM CONN. AVE.
Detached 4-bedroom, 1½-bath; unusual and very flexible arrangement of rooms.
SHOWN BY APPOINTMENT
Call Mrs. Grady, Eves., OL. 5464.
EMMA MOORE SCOTT, Exclusive
DE. 1164. 1510 31st ST. N.W.

CLEVELAND PARK
Just west of Connecticut Ave., near everything; a modernistic white-brick home, about 8 years old; distinctive design and room arrangement; 8 rooms, 2½ baths and paneled recreation room; cedar-lined closets with pull-chain lights; air-conditioned heat with modern gas furnace. Owner has left city and is anxious to sell. A home that is truly different for only $26,500. Phone Mr. Evans, WO. 2090, with
SHANNON & LUCHS CO.
1505 H St. N.W., NA. 2345.

CONGRESS HEIGHTS
ORANGE ST. S. E.
Practically new semidetached brick with 6 spacious rooms, modern bath, full basement, gas heat; near schools, shopping and transportation. Priced low! Should be seen. Call till 9 p. m.
LEO M. BERNSTEIN & CO.
1415 K St. N.W. ME. 5400

Sale, D. C. Houses 64

AMER. UNIV. PARK
Lovely home and garden, 3 bedrooms, 2 baths, liv. rm., library, dining rm., kitchen, breakfast nook. Must be seen to be appreciated. Mrs. Fryse, ME. 4100; eves. and Sun., WO. 5202.

FOXHALL VILLAGE
Very attractive brick house containing 3 bedrooms and 3 baths, fully equipped kitchen, with electric disposal unit and electric dishwasher. Large living room with fireplace, good size dining room, oil h.-w.h., 1-car detached brick garage. A very lovely home in this most desirable section.
FLOYD E. DAVIS CO.
Mr. Colbert, NA. 0352, or WO. 5556.

Foxhall Village Area
Small brick detached house, living room with fireplace, dining room, spacious and well-equipped kitchen, small screened porch. The 2d floor has 2 bedrooms and bath and 1 tiny room suitable for small child. Oil heat. $15,000. Call Mrs. Thurston, DE. 4101, during office hours; EM. 4816 eves. and Sun.
FRANCES POWELL HILL
Exclusive agent.
1608 20th St. N.W.

FOXHALL ROAD SECTION
$60,000
An unusually fine home, in one of the finest residential sections of suburban Washington, on lovely large lot, most attractively landscaped; wide entrance hall faces living room with adjacent sun room, with tiled floor; beautiful large dining room overlooking terrace, paneled library with fireplace, large porch, large pantry and thoroughly modern kitchen; 2d floor has big master bedroom with private bath, 3 other fine bedrooms and bath, charming 2d floor hall; 2 family bedrooms and bath, storage and cedar closets on 3d floor; basement has recreation room with fireplace and bar; servant's room and bath; air-conditioned heat. A really well built and planned home in a restricted neighborhood. To inspect call JAMES E. SCHWAB, OR. 5800; after 6 p. m. call WO. 1408.

GEORGETOWN
Semidetached brick house, 3 bedrooms, 1 bath, new gas furnace; large garden and garage; should be redecorated; priced at less than $20,000.
HOWARD R. McPECK
3236 P ST. N.W.
Call Miss Claude James, Agent MI. 1673

GEORGETOWN
Beautifully restored corner of 4 bedrooms, drawing room, library, dining room and kitchen; 2 floors. Southern walled garden. To remodel: 6-room brick on 33rd St.
Albert H. Stevens, Realtor
3272 P Street MI. 2908. HO. 7256

GEORGETOWN
A new offering. $18,500. Brick; living room, dining room, fireplace, fine kitchen with breakfast nook, utility room with Bendix and lav.; 2 bedrooms, bath and large dressing room; gas heat; nice terraced garden. Eves., call Curley Boswell, LI. 2235.
John Lipscomb and Co.
EXCLUSIVE AGENTS
2909 M St. N.W. MI. 0600.

Georgetown—Must Sell
This grand old Georgetown corner house of 12 rooms with 2½ baths, oil heat; is ideally located in the heart of Georgetown. Priced right to allow for decorating; brick and stone construction. Call ST. 9316, Eves. and Sun. RA. 9149.
BLANKEN & PRESS, INC.

GEORGETOWN
A very interesting and unusual buy. 3 18th century frame houses and 2-story brick stable with view of the Potomac River. There is some good woodwork and mantels; $16,000 for entirety; $5000 cash. Exclusive with
Albert H. Stevens, Realtor
3272 P St. MI. 2908-HO. 7256.

GEORGETOWN
Near Wis. ave., first commercial; 3-story brick, flat front; remodeled into apartments—furnished. Gross monthly income, $475. Price, $34,500. Call owner, evenings, AD. 3946.

GEORGETOWN
EXCELLENT CORNER BRICK
Recently converted into 4 unusually attractive furnished apartments; large living rooms all with fireplaces; gas heat; low upkeep; gross income $650. Apartment available for owner. $46,500 furnished. Call Miss Fitch, MI. 3350; evenings, CO. 4379.
BOTH EXCLUSIVE WITH
D. A. HANES CO., INC.
1600 20th ST. N.W.

GEORGETOWN
NEW COLONIAL HOMES
of hand-made brick; GE kitchen, Servel air-conditioning; decorated in Williamsburg; 3 bedrooms, 3 baths, 1st floor library and powder room.
OPEN TODAY, 2 UNTIL 5
1642-1644 Avon Pl. N.W.
ELEANOR F. ALEXANDER
(Exclusive Agent)
RE. 6197 WO. 5757

GEORGETOWN
Large brick house; rather nondescript from the outside, but the interior is lovely. It is in excellent condition, location is perfect. A doctor wishing to locate in Georgetown would find it perfect, or, if one wished to have 4 apartments with excellent income it could easily be converted. Small amount of cash required.
TOWN REALTY CO. HO. 4868
Or AD. 1058 Exclusive Agents.

HILLCREST AREA
New brick home; immediate possession. 6 rooms, 1½ baths, fireplace, gas a.-c. heat. Located on quiet street but convenient to stores and transportation. Price $22,500.
ADELBERT W. LEE
3211 Penn. Ave. S.E. VI. 1000.

N. H. AVE. & QUACKENBOS ST.
New detached brick homes ready for immediate occupancy; 6 rooms, colored tile bath; full basement; gas a.-c. heat.
Fred A. Smith, Realtor
RE. 6661.

NORTH CLEVELAND PARK
Walk to Bureau of Standards, St. Anne's and Woodrow Wilson High; substantial detached corner red brick; living room, dining room, library, kitchen; 5 bedrooms, 1½ baths; large, finished, heated 3d floor; recreation room and shower; $27,500.
JAMES C. TIPTON
5009 Wisc. Ave. WO. 3211-OR. 1607.

PETWORTH, $13,450
CORNER BRICK—VACANT
A spacious center-entrance home in first-class condition. All rooms are good size. Extra large kitchen and pantry. Three bedrooms and tiled bath. Natural wood finish. Full basement with toilet and lots of storage space. Oil h.-w.h. Double rear porches. This is one of today's best buys. Could be converted to two apts. To inspect, call Mr. Zents, evenings, OR. 2913.
FRANK J. VOLKMAN
4617 41st St. N.W. EM 4949

RIVER TERRACE
$9,500
5 rms. and bath, full basement, 9 yrs. old, row brick, with concrete front and rear porches, metal fence around back yard, storm windows, new awnings, excellent condition, o.h.-w. heat, bus at door. Call DI. 1015.
Wm. H. Saunders Co., Inc.
1519 K St. N.W. RE. 0335.

SHEPHERD PARK
Just off 16th st.; 4-bedrooms (2 of twin size) detached brick on large landscaped lot; center-hall plan; living room (13x23) with fireplace, dining room (13x19), extra-large kitchen and pantry; 2-car detached brick garage; oil h.-w. h.; slate roof. Call DI. 1015 until 9 p. m. WM. H. SAUNDERS CO., INC.

SHEPHERD PARK
Attractive det. brick home in very nice section, vacant and just redecorated. Has vestibule entrance, large living room with fireplace, dining room, fully equipped kitchen with breakfast nook; second floor, 3 nice bedrooms, 2 baths, stairs to storage attic, side porch, oil h.-w. h., lovely yard, 2-car det. brick garage. A good buy at $24,950.
BILLINGSLEY & SANDERSON CO.
4934 Wis. Ave. OR. 2326 till 9 p. m.

SHEPHERD PARK
In this splendid quiet residential section we offer a very sound detached brick home. First floor, center hall, living room with fireplace, dining room, breakfast room, kitchen, bedroom or den and half bath. Second floor, a large master bedroom, private bath, many closets; 2 other large rooms and bath and upstairs porch. The attic is floored. Basement has above-ground room and bath, laundry and entrance to a 2-car garage. The heat is new (oil). This house is reduced in price to $29,950.
Exclusive with MUNSEY TRUST CO.
Real Estate Dept. NA. 8080.
MRS. CUMMINGS, WO. 6852.

TAFT BRIDGE
NEAR CONN. AVE.
Nice large home or easily converted to apts.; 3 bedrooms and bath on 2d and 3d floors; space for additional bath on 1st floor; garage on rear alley. Eves., Mrs. Herring, MI. 4919.
RIDDELL REALTY CO.
Realtors. DI. 7900

Sale, D. C. Houses 64

WOODRIDGE BUNGALOW—$10,950. Near Langdon School. Brown shingle, front porch, 5 rooms, breakfast alcove and bath. Very nice condition. Full basement, new gas furnace, detached garage; nice lot. Prompt possession. ROBERT MAGEE, RE. 7740 until 9 p. m.

WOODRIDGE
BRICK BUNGALOW
Open 1 to 5 p. m., Saturday and Sunday; 1709 Otis pl. ne.; restricted, Woodridge, near Taft High School; 3 bedrooms and bath, modern kitchen, dining room, living room with fireplace. Basement has tile floor; gas hot-water heat and lavatory. Prewar construction with slate roof; beautifully landscaped. Owner leaving city. Price, $17,500. Direct from owner. MI. 8949 or DU. 6059.

WOODLEY RD., N.W.
HOME & INCOME
Just off Conn. ave., attractive semidetached brick with center-hall plan, 5 rooms, breakfast nook on 1st floor, 4 rooms, 2 baths on 2d floor; basement, finished with 1 full bath, oil h.-w. h., built-in garage; excellent renting section. Call till 9 p. m.
LEO M. BERNSTEIN & CO.
1415 K St. N.W. ME. 5400

Woodland Drive Section
Detached brick in perfect condition. 6 bedrooms, 3½ baths; 1st floor includes lavatory, large sun room, butler's pantry. Oil heat, detached brick garage. For further details call Mrs. Herring, MI. 4919.
RIDDELL REALTY CO.
Realtors. DI. 7900.

16TH & VARNUM N.W.
IDEAL FOR LARGE FAMILY
This 22-ft. row brick has all the requisites for fine living in this most desirable neighborhood; 4 bedrooms and enclosed sleeping porch, 2 baths, oil h.-w. h. Call Mr. Orpin, DU. 5750, eves. and Sun., for appt., or RE. 1988. GOLDSTEN BROS., 1429 L ST. N.W.

NEAR WILSON HIGH
Located on Appleton st. just a few blocks west of Conn. ave.; splendid 7-room detached brick and clapboard home only 8 yrs. old, on lot 180 ft. deep; detached garage; gas heat. Priced to sell today. To inspect call Mr. Talbert.
HARRY DREISEN
NA. 7772. NA. 7798.

REALLY NICE
Something Out of the Ordinary
Center-hall, Colonial brick home on nicely landscaped level lot, 80x150. Near transportation and schools. Most artistic interior, in immaculate condition. 1st floor, living room with fireplace, den, powder room; rear screened porch opening on flagstone terrace; bright dining room and large well-equipped kitchen; 2d floor, 3 bedrooms, 2 baths; stairway to storage attic; basement; large paneled recreation room, laundry, gas heat; garage. Fairly priced. Information, OR. 5756.
C. A. METZLER, Realtor

4858 Loughboro Rd. N.W.
Open Afternoons and Evenings Until 9 P. M.
Beautiful new centerl-hall brick Colonial home on imposing corner lot, high, overlooking Kent and Spring Valley; 7 very large rooms, 3½ baths, study and lavatory on 1st floor; 3 master bedrooms and 2 baths on 2d; exquisite cedar-paneled recreation room, maid's room and bath, 2-car built-in garage. Must be seen to be appreciated. Built by Frank S Phillips.
FRANK S. PHILLIPS DI. 1411

TWO-FAMILY HOME
Rent from 1 apt. will meet your payments—and you can have a lovely home with a reasonable down payment. To inspect, call RE. 3316, 9 to 9 daily.
CHAPMAN REALTY CO., Realtors

There Is Nothing Like These
NEW 2-FAMILY HOUSES
200 BUILT
3 bedrooms in one of the apts. and 1 in the other. Many have been sold to thrifty, conservative people who are living in 1 apt. and renting the other to help pay the cost of purchase and operation. They also make an excellent purchase for the small investor. Let us explain to you how this is done. We have a small group for sale at this time. Immediately north of the old Soldiers' Home, in a new development, where all houses are designed in the modern manner. Price $17,000, with $4,500 cash payment. Call A. H. Parker, RA. 2569 or TA. 3668.
J. B. TIFFEY & SON
143 Kennedy St. N.W.

NEW HOMES
G.I. APPROVED
American University Park and North Cleveland Park. 3 bedrooms, 1½, 2 and 2½ baths. Very convenient location, close to all schools, shopping, etc. $19,450 to $20,950.
FRED A. SMITH, Realtor
RE. 6661.

IMMEDIATE POSSESSION
3220 Patterson st., Chevy Chase, D. C. Price $20,950, $3,000 cash, balance like rent, $250 monthly. Open daily 11 a. m. to 1 p. m. FULTON R. GORDON, 1427 EYE ST. N.W., DI. 5230. Brokers' attention.

HOME AND INCOME
Mt. Pleasant Section. This is income property! Row house converted into 3 apts. plus 3 other bedrooms. Now arranged that owner lives on 1st flr. in 4-rm. apt. and has $185 monthly income from the other 2 apts. All kit. equipment included and furniture. ½-block from Mt. Pleasant car line and shopping. An ideal location for someone wanting a nice clean home with income. For appt. to inspect, call Mr. Poston, NA. 9300; eves. and week ends, WO. 1912.
BOSS AND PHELPS, INC.
1417 K St. N.W.

Nr. N. Capitol & Hawaii Av.
Prewar 5-year-old row brick in excellent condition; quick possession; 6 rooms, tile bath, automatic heat, Venetian blinds, storm windows, screens, refrigerator, stove. Reasonably priced at $13,500.
John F. Donohoe & Sons
314 Penna. Ave S.E. LI. 0084

VACANT!
Irving St. N. E.
Near 17th; immediate occupancy; detached; consisting of 5½ rooms, bath, 2 porches, refrigerator, stove, etc Priced at only $10,500; convenient to schools, shopping and transportation. Call till 9 p. m.
LEO M. BERNSTEIN & CO.
1415 K St. N.W. ME. 5400

Adjoining Wakefield
DETACHED CAPE COD BRICK
BEDRM. AND ½ BATH ON 1ST FL.
Also living room with fireplace, dining room, completely equipped kitchen. 2 large bedrooms and bath upstairs. Recreation rm., auto. heat, b.-i. garage; large lot. Houses of this type are rare in this most convenient location. Within walking distance of all grades of public and parochial schools.
FRED A. SMITH, Realtor
RE. 6661

932 23RD ST. N.W.
Sale or trade. Vacant, immediate possession; facing New G. W. Hospital; 7 rooms and bath. H.-w. h.
TEMPLE REALTY CO.
1103 K St. N.W. EX. 8002.

2-FAMILY HOUSE
Two complete 3-room and bath apartments; excellent condition; fine Southeast location, convenient stores and transportation; 1 year old. Good investment or a home with an income. Total rent $125.50 per month. Good financing at 4 per cent. Mr. George, NO. 7286, after 7.
PAUL P. STONE, Realtor
NA. 7379

MUST BE SOLD
A splendid value in a Colonial row brick home a few blocks from Missouri and N. Capitol. This home is only 6 years old and is in excellent condition. There are 5 large rms., tile bath, gas air-cond. heat; owner has given us a price that should sell this home immediately. For additional information, call ME. 1143 until 9 p. m.
J. Wesley Buchanan, Realtor

FIRST ON YOUR MUST SEE LIST
Det. brick home in excellent close-in location. Near Indian Springs Country Club. Containing 6 cheerful rooms, bath, auto. heat, side porch, fireplace in liv. rm. Priced at $13,950. To inspect, call
RUDDEN & COHN, INC.
1424 K St. N.W. EX. 5705 'til 9

$2500
makes you owner of a home with 7 furnished bedrooms; $130 per month approved income plus owner apt. Conveniently located in excellent rental section. To inspect, call RE. 3316, 9 to 9 daily.
CHAPMAN REALTY CO., Realtors

NEW LISTING
Most charming house in much desired Kalorama rd. section. Living room with fireplace, dining room, kitchen, den, powder room, terrace and exquisite garden created by leading landscape architect. 5 bedrooms, 3 baths, excellent servants' quarters. For appointment call Mrs. Hanes, MI. 3350; eves., HO. 4732.
D. A. HANES CO., INC.
1600 20th St. N.W.

3033 ORDWAY ST. N.W.
Beaut. det. brick; center hall; rec. rm.; gar.; owner will trade. SHAPIRO, INC., ME. 1717-TA. 7511.

GRIN AND BEAR IT By Lichty

"Forget about where last week's salary went, Otis—When you start reminiscing, it's a sign you're getting old!"

Sale, D. C. Houses 64

30 TUCKERMAN ST. N.W.
Semidetached brick, lot 22x146, 6 lovely rooms, 1 bath up, 1 bath down. 3 bedrooms, full basement; gas h.-w. h. $9,700 1st trust at 4%. Eves., ask for Mr. Belmore, RA. 7079.
Huntt Realty Co. RE. 1714

$16,500
ST. ANN'S PARISH
The present owner found this home a solution of a difficult problem. He wanted: A location near a good parochial school, a lot large enough for children to play, at least 3 bedrooms, and most important a moderate price. You can profit by the good judgment he showed in buying an older home in a good area and modernizing it into a cheerful comfortable home. Also near Wilson and Deal High School, transportation and shopping. 1st floor lavatory and laundry. Extra large kitchen, oil heat, 12,000 sq. ft. of land. Excellent condition. To inspect call JAMES E. SCHWAB, OR. 5800; AFTER 5 P. M. CALL WO. 1408.

Wonderful Buy at $15,250
Bargains are rare but here's a real one; handsome modern row brick 20 ft. wide; basement has attractive dining rm.-kitchen combination and toilet, Main floor, living room, dining room, den, enclosed sleeping porch; upstairs a complete apt. with living room, 2 bedrooms, bath, enclosed sleeping porch and kitchen; built-in garage; gas h.-w. heat; storm windows and awnings; clean and beautifully decorated; near bus, schools, shops. A steal at $15,-250. Call 9 a. m. to 9 p. m.
VICTOR WICKERSHAM
OR. 2100
4625 41st St. NW., near Sear's.

GIs
New brick Colonial, liv. rm., din. rm., kit. and powder rm. on first floor; 3 bedrms. and tile bath on 2nd; full basement. gas heat; location, the best in Northwest. As low as $2,950 cash. 4% GI loan on bal. at $100 mo. Shown by appointment.
J. R. TENCHER CO., INC.
AD. 2644.

Owner Anxious to Sell
6-room brick home with full basement. 1336 Corbin pl. ne. Brokers cooperation invited. 60-40.
MANNAS REALTY
2116 Wilson Blvd. GL. or OX. 2734.

SCHOOL CHILDREN
Won't have far to go when you buy this beautiful semidetached brick home, in Petworth area, containing 7 large rooms with 4 bedrooms and 2 modern baths, 2 inclosed and heated porches, full basement with paneled recreation room, large walk-in cedar closet, oil heat; detached 2-car brick garage. For appointment to inspect, call till 9 p. m.
HAMILTON REALTY CO.
TA. 4000

$19,500
OPEN SATURDAY AND SUNDAY 1 TO 6 P. M.
1236 CRITTENDEN ST. N.W.
Spacious home in excellent location with bedroom and bath on 1st floor, living room, dining room, kitchen, pantry; 4 bedrooms, 2 sleeping porches and full bath on 2d floor; bedroom, large cedar closet and ample storage space on third floor; full basement with maid's room and bath. Home of solid frame construction. 2-car detached garage. Ideal for large family. Priced to sell. For further details, call Mr. Tabor with
ROBERT L. McKEEVER CO.
REALTORS—SHOREHAM BLDG.
NA. 4750. Exclusive. Eves. DE. 0747.

Vic. 14th & Harvard St. N.W.
Three-story and basement brick, 12 rooms and 2½ baths, detached garage; oil h.-w.h.; a vacant lot 20x145 ft. adjoins the property and is included in the purchase price.
John F. Donohoe & Sons
314 Penna. Ave S.E. LI. 0084

IDEAL FOR DOCTOR
R. St. N. W.— Near 21st. St.
Attractive and desirably situated 4-story and English basement stone home consisting of 12 large rooms, 4 baths, etc.; excellent condition; owner must sell. Should be seen. Call till 9 p. m.
LEO M. BERNSTEIN & CO.
1415 K St. N.W. ME. 5400

OFF 16TH ST. NW.—10-rm. brick, 4 bedrms., hardwood floors. Poss. with title. $5,000 handles.
OWENS REALTY, ME. 0486

$11,950
Modern 6-rm. and bath house, semidetached, with oil heat. Inspection by appt. thru DIXIE REALTY CO., Exclusive Agents, NA. 8880.

WE HAVE SOLD
over 300 of these 4-family buildings; this is one of the best we have offered. The veteran can own a modern 4-family brick apt. building, 5 years old, for $3000 cash down, and occupy a beautiful apt. rentfree. The income from the other 3 apts. goes to pay for building, the property is located in one of the best sections of S.E. Close to Bolling Field and Naval Research Laboratory, only 1 block to bus and shopping center. All 4 apts. have large living room, nice dinette, kitchen has electric refrigerator and gas stove, spacious bedroom, tile bath with shower; large basement and storage room, price $21,500; terms, $3000 cash down, balance in loan. Phone Mr. McGinniss, NA. 9141 for details, Mr. McGinniss will be glad to explain.
Frederick W. Berens
1528 K St. N.W.

COLORED
NORTH OF MD. AVE., ON 7TH ST.
Lovely brick home, 6 large rooms and bath, plus English basement which contains 2 additional rooms, making a large dining room and kitchen; oil h.-w. h. See this today. Priced low. Call Mr. Conlon, with
Frederick W. Berens Sales, Inc.
1528 K St. N.W. NA. 9141.

COLORED—9 rooms, 3 baths, 3 kitchens, 3 floors; excellent condition; exclusive section; low down payment $1600. Call Mr. Benn, DU. 2682.

COLORED, ONLY $1,450 DOWN—Semidet. brick with 7 bedrms., 2 kit., 2 baths, full basement, coal heat, beautiful back yard. Brokers' cooperation invited. SURETY REALTY CO. EX. 7944. Eves., TR. 4627.

COLORED
ONLY $350 DOWN, $60 PER MO. 5-room and bath semidetached home, downtown N.W. Location, 1st commercial.
ONLY $8750 WITH $4000 DOWN
SHERMAN AVE. N.W.—6-room and bath brick home; convenient to everything.
TO INSPECT, CALL TILL 9 P. M.
WM. G. LIBBY CO.
RE. 8660

COLORED,
11TH & SPRING RD. N.W.
Beautiful row brick, 6 large rooms, tile bath; full basement with front and rear entrances, oil h.-w. h. Large back yard. $2,500 down, bal. in easy monthly payments. Call till 9 p. m.
HAMILTON REALTY CO.
5926 Georgia Ave. N.W. TA. 4000.

COLORED
Near 10th and Md. Ave. NE.
Semidetached brick; 3 bedrooms and 2 baths; $2500 cash will handle; many additional features. Call Mr. J. F. Smith, AD. 2452 or RE. 6661, with
Fred A. Smith, Realtor

Sale, D. C. Houses 64

COLORED—504 45th St. N.E.—1-year-old house, well built, roomy and comfortable, 6 rooms, hardwood floors; auto. gas heat, recreation room; owner leaving city. Immediate possession. Call Mrs. Elliott, DE. 1160—DE. 7058.

COLORED—Near 16th and B Sts. S.E.—6 rooms, h.-w. h., hardwood floors, front and back yard; prewar price and terms. To inspect, call Mr. Dickens, DE. 1160, DE. 5382.

Houses Wanted to Buy 65

DO YOU WANT SPEEDY ACTION? List your house with us. Have many cash buyers who will pay top prices. ENTERPRISE REALTY CO. 1224 Eye St. N.W. EX. 3400

WILL PAY ALL CASH FOR HOUSES, white or colored; any section; any condition. DE. 0883 after 6 p. m.

FOR REAL ESTATE RESULTS LOOK AT LEFT HAND TOP OF PAGE 666 NEW CLASSIFIED PHONE DIRECTORY

IMMEDIATE CASH FOR YOUR HOME N.E., S.E. or Md. White or colored. Cox & Co., RE. 1633, DI. 4254.

WE PAY CASH FOR N.E. and S.E. PROPERTY. MAX MILLER, FR. 2100.

MAY WE SELL YOUR HOUSE? Our alert sales department has been chalking up mutually satisfactory sales for many buyers and sellers. We need more houses to sell. Let our next deal be yours. Free appraisals. R. A. HUMPHRIES 808 North Capitol. Realtor. NA. 6730.

FOR QUICK RESULTS AND TOP PRICES
LIST YOUR PROPERTY WITH
JOE CURTO REALTY
335 H St. N.E. FR. 7800.

COLORED homes are needed by this office; cash and term purchasers; N.W. or N.E. properties. R. W. Horad, jr., MI. 7626.

Sale, Suburban Houses 67

MARYLAND

BETHESDA
NEAR NEW NAVY HOSPITAL
Brick, 3 bedrooms, 1 bath, side porch; full basement; large lot. Priced right at $17,000. For details call
NORTHWEST REALTY
OL. 6867.

BETHESDA—$16,250
6 rooms, 1 bath, all rooms are large. Built to order in 1940 for the present owner. Full basement. Large porch. On a nice wooded lot. For details, call
NORTHWEST REALTY
OL. 6867.

BETHESDA—Restricted, lovely 3-bedroom, 2-bath house, just 2 blocks from bus; beautifully decorated, nicely furnished; screened porch, garage, year's lease, $200 month. C. ALLEN SHERWIN, INC., Realtors, EM. 4450.

BETHESDA, MD.
Well located in a nice area, a detached modern 2-story brick home; 1st floor, living room, fireplace, dining room and kitchen; 2d floor, 3 nice-sized bedrooms and 2 tile baths; porch, garage, deep fenced lot, gas heat; quiet street; good value. Price, $21,500.
W. B. WRIGHT
EM. 3380 till 9 p. m.

BETHESDA, MD.
Brick det. 7-room house in good neighborhood within walking distance of public school. Has large liv. rm. with fireplace, din. rm., kitchen, full bsmt. with maid's room and space for recreation room, with fireplace already provided. 2nd floor has 4 bedrooms. Large lot. 1-car built-in garage. Priced for immediate sale. Call Mr. Munro, NA. 9300; eves. 7 week ends, WI. 4950.
BOSS & PHELPS, INC.
1417 K St. N.W.

BETHESDA
NEAR NAVAL HOSPITAL
2-bedroom bungalow; immaculate condition. Exclusive with
W. L. LEBLING, REALTOR
WI. 1122

BETHESDA BARGAIN
Attractive brick and clapboard, convenient to schools, shopping and transportation in excellent condition, featuring 3 bedrooms, modern tiled bath, nice storage attic, large living room with fireplace, family dining room, equipped kitchen, garage; large wooded lot; $5,000 cash will handle this property.
DURAN-HILLAND-WHITE CO.
EM. 6600

BETHESDA—$23,500
2 beautiful new homes; 1 with 4 bedrms. and 2 baths; 1 with 3 bedrooms and 2 baths; each has a large bedroom and bath 1st floor; garage attached; large screened porch; lge. level lot in a fine community. If bought now purchaser can select paper and color scheme; gas a.-c. h. For details on financing and app't. to show, call
NORTHWEST REALTY
OL. 6867 or WI. 8686.

BRADLEY LANE
CHEVY CHASE, $32,500
Beautiful white painted brick colonial on large wooded, landscaped site. Only a few years old, this home has been carefully maintained and is immaculate throughout. Living room with marble fireplace, opening onto flagstone, screened porch, dining room (12x15), modern equipped kitchen and powder room on 1st floor, 4 bedrooms and 2 tile baths. Full basement, oil heat, 2-car attached garage with flagstone driveway. Custom built, this home contains many appointments not found in the speculative built house. To inspect, call DI. 1015 'till 9 p. m.
Wm. H. Saunders Co., Inc.

BROOKDALE
A prewar detached Colonial brick home in immaculate condition; 1st floor has living room with fireplace, dining room, modern kitchen, good-sized bedroom, tiled powder room, screened porch; 2d floor, 2 large bedrooms, tiled bath; built-in garage, storage attic, slate roof, copper pipes and downspouts; oil-a-c heat. Well financed and priced right. Restricted.
W. B. WRIGHT
EM. 3380 till 9 p. m.

CHEVY CHASE SPACIOUS
Oversized living room, in this 3-bedroom, 1½ bath home; near the Bethesda-Chevy Chase Recreation Center. Deadend street for children. Reduced price. Call Mrs. Christman, OL. 8571.
ALLIED REALTY CORP. WI. 8649

CHEVY CHASE, MD.
A lovely detached 2-story modern brick, 2½-bath home, close to Conn. ave.; 1st floor, full center hall, large living room, dining room, kitchen, lavatory; 2d floor, 3 bedrooms, 2 tiled baths; large screened porch, detached garage; gas a.-c. heat; excellent value. Price, $25,000.
W. B. WRIGHT
EM. 3380 till 9 p. m.

GLAIZEWOOD MANOR
Lovely prewar-built 6-rm. Colonial brick; located in beautiful Nottingham Forest, in a neighborhood of fine homes; house is in perfect cond., having been tastefully and expensively redecorated and the lge. deep yd. is ideal for children; nr. schools and all conveniences; priced at only $15,750, with reas. down payment. Call NA. 9797 until 9 p. m., for details.
Capital View Realty Co.
Realtors, Exclusive Agent, 925 N. Y. Ave.

GREENWICH FOREST
5 bedrooms, 2 baths, maid's room, side screen porch; lot 65x135, fenced. Shown by appointment only. Price, $21,950.
Graham-Hall, Realtors
WI. 3250.

Sale, Suburban Houses 67

MARYLAND

CHEVY CHASE, MD.
$19,000
On a lovely lot, just off Conn. ave.; center hall, spacious living room, porch, bright dining room, roomy kitchen, 3 bedrooms, bath, gas heat, 1-car garage; owner leaving Washington. To inspect call
JAMES E. SCHWAB, OR. 5800
After 5 p. m., WO. 1408

HILLCREST HEIGHTS
HILLCREST GARDENS
A lovely home section, offering all the beauty and pleasure of the suburbs, but with the convenience of the city. 15 minutes from downtown. A sample home at all times. Choose your lot now and build your home to suit, or choose one of our many homes ready to occupy. A home for everyone, with Veterans financing if desired.
OUT BRANCH AVE. ACROSS MD. LINE TO COLEBROOK RD., THEN RIGHT TO SECTION.
OPEN DAILY AFTER 10
HIL. 4243
PAUL P. STONE, Realtor
NA. 7379

KENSINGTON
4 BEDROOMS—2 BATHS—$15,950
An unusual buy if you are looking for a family home in nice quiet neighborhood. First floor has large living room, fireplace, picture window, dining room, bedroom, tile bath, modern kitchen; second floor, master bedroom, 2 moderate-size bedrooms, tile bath. Full basement, gas a.-c. h. Ideal for recreation room or additional living space. Large wooded lot.
O. L. MURDOCK
SH. 4611. FL. 8602.

KENWOOD
A lovely home on a very large plot of land. In the heart of this delightful suburb. This well-built house is in excellent condition and early possession can be had. Large central hall with circular stairs, appealing living room with adjacent porch, spacious dining room with beautiful view on 2 sides. 1st floor, lavatory, breakfast room, modern kitchen. There are 4 lovely bedrooms and 2 baths, servant's room and bath on 2d floor. Excellent basement with playroom. Can be bought at less than reproduction cost. To inspect this and similar homes call JAMES E. SCHWAB, OR. 5800, Sunday and after 5 p. m. call WO. 1408.

KIRKSIDE
1ST TIME OFFERED
Attractive detached brick house featuring den, bedroom and bath on 1st floor, plus 3 bedrooms and bath on 2d floor. Full basement with ½ bath; attached garage. Beautiful corner lot; excellent condition throughout; well financed. Phone Mr. Johnson, MI. 6300, eves. WI. 7761, with
JOHN R. deSIBOUR & CO., REALTORS

KIRKSIDE
3 Quality Built Homes
NEW LISTINGS
No effort has been spared to make these charming brick houses the finest in construction and comfortable living. Exceptional floor plans provide extra space in all rooms and closets, plus many appointments found only in much costlier homes. 3 good-sized bedrooms are featured in each house, together with a 1st-floor powder room. Ideally located on quiet street near transportation and shopping section. Moderate prices demand quick action. Phone Mr. Wheeler, MI. 6300; eves. and weekends WI. 7965, with
JOHN R. deSIBOUR & CO., REALTORS

MASS. AVE. EXTENDED
3 bedrooms, 2 baths, living room has fireplace, dining room, modern kitchen, decoration perfect. Price, $21,500; $6,000 cash will handle.
Evenings, Mr. Harper, WI. 1575.
H. J. KORZENDORFER CO., INC.
OL. 5336.

MT. RAINIER, MD.
3-apartment house conveniently located. Attractively financed; being sold because of illness.
SHOCKEY & MOORHEAD
AD. 0021. Open till 9.

New Hamp. Ave. Extended
$14,950
CONVENIENT TO NAVAL ORDNANCE LABORATORY
Very pretty postwar detached red brick Colonial, located on lovely wooded corner lot. This charming 3-bedroom home features large bay windows in spacious living room and dining room. Modern kitchen, basement with outside entrance. Gas a.-c. heat and slate roof. Close to all transportation. This is remarkable value requiring quick action. Eves.,
SYDNEY KARR, Realtor
7932 Wisconsin Ave. OL. 1066.

New Hamp. Ave. Highlands
2-story brick. New condition. ½ block to bus. 1st floor has living room, fireplace, dining room, modern kitchen, den and ½ bath. 3 very nice bedrooms and full bath on 2d floor. Full basement. Gas a.-c. heat. Well financed. Priced at $17,250.
EDW. C. HOLMEAD
Realtor. SHepherd 6200.

New Hamp. Ave. Extended
$13,950
Detached brick Colonial on large landscaped corner lot; living room with fireplace, dining room and bright equipped kitchen on 1st floor; 2 large bedrooms with tile bath on second floor; full basement, gas heat. Excellent financing. 4% 1st tr. of $10,200. Call DI. 1015 till 9 p. m.
Wm. H. Saunders Co., Inc.

ROCKVILLE BUNGALOW
$11,950
A lovely 3-bedroom home in immaculate condition. Has oil heat. Detached garage. Nice level lot and a fine location. This home is very reasonably priced.
E. M. FRY, INC.
REALTORS Eves., WI. 5638
WI. 6740

Silver Spring Rambler
This small house is in perfect condition, newly decorated and contains living rm., den with fireplace, 2 bedrms. and bath. Breezeway to garage.
WILLIAM M. CAMBY
Mills Bldg., Realtor, RE. 3732.

SILVER SPRING AREA
Honeymoon cottage, new, completely furnished, with new furniture; excellent neighborhood. Modern Realty Co., SH. 1141; eves., SH. 7834.

SILVER SPRING, out Forest Glen Rd.—Large brick bungalow. 5 rooms and tile bath; open stairs to 2nd floor with 2 large rooms and bath roughed in; full basement, outside entrance, oil a.-c. heat. Large level lot. Only 2 years old. Must sell. $14,950. Call for appt. ROBERT MAGEE, RE. 7740 until 9 p. m.

SILVER SPRING
HALF BATH, 1ST FLOOR
A well built brick home, living room with fireplace, dining room, kitchen, 3 bedrooms and bath 2d floor; full basement with outlet; gas hot-water heat. Immediate possession. A real buy at $16,750. To inspect, call
F. H. MAUST
SH. 4646; if no answer, FL. 0883.

SILVER SPRING AREA
5-room frame bungalow, in good condition; living room, kitchen, dinette, 2 bedrooms and bath; approximately 3 acres of ground; immediate possession. For information, call
F. H. MAUST
SH. 4646. If no answer, FL. 0883.

SILVER SPRING
You'll never see a prettier interior. The big recreation room is handsomely paneled; living room has picture window, door to porch, fireplace with mirror above; kitchen is a dream in blue and white, with breakfast nook, garbage disposal, built-in dishwasher, large GE refrigerator; powder room, 3 excellent bedrooms; corner lot; brick and stone, slate roof. Owner transferred to New York Jan. 1, wife and children still here. He's tired of commuting weekends, has reduced price to $23,950. House less than 2 years old. Here's the best buy anywhere today. See it
1 to 6 SAT. AND SUN.
Directions—Drive out Colesville rd., turn right on Franklin to Biltmore, left 1 block to 201 Indian Spring dr.
VICTOR WICKERSHAM
OR 2100
4625 41st St. N.W. Near Sears

SILVER SPRING
$18,950
An exceptionally well constructed and finished new 3-bedroom brick Colonial. 2 coat closets in foyer; aluminum windows; powder room, large living room with fireplace; 3 linen closets; stairway to floored attic. Lavatory in basement; side porch, concrete patio; 3 blocks from schools and transportation in an excellent neighborhood on large landscaped lot. Call DI. 1015 'til 9 p. m.
WM. H. SAUNDERS CO., Inc.

Sale, Suburban Houses 67

MARYLAND

SILVER SPRING AREA
Two new well-built brick homes. Living room with fireplace, dining room, kitchen, bath and 2 bedrooms; 2d floor can be finished off into 2 bedrooms. Bath and heat already in. Full basement with outlet, space for large recreation room; oil a.-c. heat; ¾-acre ground or more if desired.
F. H. MAUST
SH. 4646, if no answer, FL. 0883.

Silver Spring Bungalow
Detached brick; 4 bedrooms, 3 baths. Reasonable down payment. Only $13,-500—total price. To inspect, call RE. 3316, 9 to 9 daily.
CHAPMAN REALTY CO., Realtors

Silver Spring Special
VACANT
Lovely modern detached brick, center-hall plan, containing 6 rooms, bath, full basement and gas heat; situated on a beautiful landscaped corner lot; completely redecorated. Easy terms arranged with only $2500 down. To inspect call RE. 8660 until 9 p. m.
WM. G. LIBBY CO.

SILVER SPRING
WE SELL HOUSES

2-bedroom bungalow	$9750
2-bedroom bungalow	$14,250
3-bedroom bungalow	$16,500
3-bedrm., 2-story, gar.	$17,500
3-bdrm., gar., den, ½-b. 1st fl.	$19,250
3-bedrm., 1st fl. bedrm., bath	$19,950
3-bedrm., ½-bath 1st fl.	$20,000
3-bedrm., 2-bath	$20,500
3-bedrm., Sligo Park	$22,500
4-bedrm., ½-bath 1st fl., gar.	$22,500
3-bedrm., 2½-bath, den	$22,750
4-bedrm., cor. lot, gar.	$24,750
4-bedrm., 2½-bath, gar., cor.	$25,000
3-bedrm., 2½-bath, Woodside	$26,950
4-bedrm., 2-car gar., Woodside	$35,000
4-bedrm., 3 firepl., Woodside	$35,000

Every one of these homes is of brick construction and has many other features. We also have several good frame homes which are not included. SEE us before you buy!
Thompson & Gray, Realtors
904 Ellsworth Dr. SLigo 6100.

SLIGO PARK HILLS
Owner says sell this week this 6-room brick and stone Cape Cod. On wooded lot 66 ft. frontage, 3 twin-size bedrooms and 2 de luxe baths, modern kitchen which is a dream and on the front, dining room has bay window overlooking park. Immediate occupancy with substantial deposit. Call Mrs. Pearce mornings only. EM. 8854.

TAKOMA PARK
4-room brick bungalow, on a very valuable lot. Open Sunday till dark.
A. J. KESSINGER & CO.
REALTORS SH. 4544

TAKOMA PARK
$12,950
3-bedroom bungalow, living room, dining room, kitchen, all on one floor, newly decorated; porch; large lot; close to schools and shopping.
Graham-Hall, Realtors
WI. 3250

TAKOMA PARK, CLOSE IN
2 homes for sale by owner—Corner lot 50x247, 2½-story house with 6 spacious rooms, 1½ baths, large entrance hall, 2 fireplaces, ample closets; full basement, oil heat. Newly decorated. Beautiful lawn.
6-room bungalow, newly dec., inside and out. (Now rented furnished, $150 mo.), 3 entrances, oil heat.
Write Box M-109, Washington Post

WEST HYATTSVILLE
Lovely Cape Cod brick bungalow, stairway to open attic with dormer windows; full basement, air-conditioning gas heat; large lot; $11,950, terms.
LOUIS MILLER
5213 Baltimore Ave.
UN. 3723. Eves., UN. 4256.

WESTHAVEN
Delightful 3-bedroom, 2-bath brick, stone and clapboard home. Fenced rear yard. Electric kitchen. Garage. About 10 years old. Possession 90 days. Evenings, Mr. Harper, WI. 1575.
H. J. KORZENDORFER CO., INC.
OL. 5336.

WOODMOOR
White brick, 2-story home on level lot. Living room, fireplace, dining room, kitchen, den and ½ bath on 1st floor. 3 bedrooms and bath, 2nd floor. Side screened porch. Detached garage. Full basement. Oil h.-w. h. Very convenient to schools, park facilities and bus. Priced attractively at $19,250.
EDW. C. HOLMEAD
Realtor. SHepherd 6200.

WOODMOOR
3 bedrooms and bath in this livable bungalow, with very nice living room and dinette, beautiful oak flooring upstairs and down, modern kitchen, oil a.-c. heat, on large wooded lot; 5 blocks to parochial and public schools. Priced for quick sale at $11,500; terms. To inspect call SLigo 5300.
R. J. SCOFIELD
8413 Georgia Ave. Eves. SLigo 5816.

WOODMOOR
$17,500
2-bedroom, red brick bungalow; large concrete porch, built-in garage; many other built-in features; nice wooded lot; in excellent neighborhood. Eves., SLigo 7593.

CHEVY CHASE, MD.
$25,750
Colonial red brick, slate roof, 4 bedrooms, 3½ baths, large den, porch, built-in garage, 2 sun decks, recreation room; fine residential corner, overlooking wooded park. Eves., WI. 7187.

3-BEDROOM RAMBLER
$17,950
All on one floor, full basement, porch, elec. kitchen, detached garage. Eves., VI. 3166.
Graham-Hall, Realtors
SH. 8626. Eves., VI 3166.

WOODSIDE
Completely redecorated 1½-story brick. Slate roof. 1st floor, bedroom and bath, lovely living room, dining room and modern kitchen. 2 master bedrooms and bath on 2nd floor. Full basement. Attached garage; gas h.-w. h. ½ block to bus, shopping. Schools nearby. An unusual buy at $18,950. Early possession.
EDW. C. HOLMEAD
Realtor. SHepherd 6200.

BUNGALOW
In Rockcrest; brick bungalow in nice neighborhood, 2 blocks from bus; living room 13x19 with fireplace, 2 nice bedrooms, kitchen with dinette space and bath; stairway to semifinished 2nd floor with plumbing roughed in; gas a.-c. heat. GI loan. $10,650.
Samuel E. Bogley, Realtor
7004 Wis. Ave. WI. 5500, WI. 1320.
Open Eves. Till 8.

NEW—NEVER OCCUPIED
CHEVY CHASE, MD.
Located ¼ sq. west of Connecticut ave. on Parsons rd., which is 1 sq. north of Jones Bridge rd. 5 bedrooms, 3 baths, 1 bedroom and bath, 1st floor; spacious living room, space for recreation room; gas heat; large, valuable lot; price, $29,000, $5,000 cash required. Open 6 to 8 p. m. FULTON R. GORDON, 1427 Eye st. nw. DI. 5230 till 8 p. m.

CHICKEN AND GARDEN
Chevy Chase suburban location with lovely ½-acre lot 100x200 and 3-bedroom brick home with screened porch and attached garage; near Conn. ave.; all for only $18,500. Worth inspection. Eves. call Mr. Smith, WI. 7735.
ALLIED REALTY CORP.
WI. 8649

Small Country Estate
Charming 12-acre place within easy commuting distance. Hard road, splendid surroundings; beautiful view of Sugar Loaf Blue Ridge; nice modern bungalow, living room with fireplace, dining room, electric kitchen, 2 bedrooms, bath, enclosed porch; oil h.-w. heat; 2-car garage, various outbldgs. Shown by appointment only; $18,950.
EUGENE B. GINGELL
7542 Old Georgetown Rd. WI. 2022.
J. C. Smith, OL. 2084.
David Laughlin, WI. 1890.

POSSESSION
$2,000 DOWN—LANDOVER HILLS—Just over D. C. line. Detached 2-story frame, 6 large rms. and bath, full basement, coal a.-c. heat, storm windows, porches, gas range and refrig. Priced to sell this week at $10,500. Call till 9 p. m. weekdays, Sun., 12 to 5.
Wm. Calomiris Prop., Inc.
1012 17th St. N.W., DI. 1655

LOVELY SECTION
In Silver Spring. Substantial Colonial brick. Large living room with fireplace and picture window; family size dining room, lovely large kitchen and breakfast nook; porch and powder room on first floor; 3 master-size bedrooms and bath on second floor; built-in garage. Large lot—Quality construction. Truly a beautiful home. $20,000.
Philip B. Key Realty Co.
SLigo 3010 till 9 P. M.

HOME AND INCOME
Home in country, located on Hwy. 240, north of Rockville; combination fine homes for large family or for home and income; now used as tourist and rest home. You will fall in love with the 4 large rms., center hall and ½ bath on 1st floor; also 5 twin-bed rms. on 2nd; also 3 bedrms. on 3rd; also the 6 level acres of fertile soil, 2-car garage, chicken house, etc. Income from guests now $500 per mo. Only $19,950.
Samuel E. Bogley, Realtor
7004 Wis. Ave., WI. 5500, WI. 1320.
Open Evenings Till 8

California Style Bungalow
2 BEDROOMS—$10,950
See this attractive prewar white stucco bungalow in beautiful suburban neighborhood. Large living room, entrance hall, kitchen, dinette, 2 bedrooms and bath, utility room; h.-w. h.; large lot with picket fence. Detached garage.
O. L. MURDOCK
DIAL FL. 1165

Sale, Suburban Houses 67

MARYLAND

SECLUDED ESTATE
In Montgomery County, of 12 acres, approximately 10 miles from White House, back from the roadway 1000 ft., reposing snugly in a clear grove of huge oak, elm, red maple and profusion of dogwood, is this gem of a house. Over 2000 ft. of white board fencing inclose the property and the group of farm buildings adjacent to the main house. Here is a small estate with the house that will provide enjoyable living at its best. Modern in every respect, it has 5 bedrooms, 2 of which are on the 1st floor, with full tiled bath; 3 bedrooms on the 2d floor, with large tiled bath and abundance of closets, storage and other built-in features throughout. The main living room is 17x30, with a large fireplace. The large cheerful dining room and the unusual 16x28 ft. solarium with fireplace baffles description. You just have to see them. Phone now for appointment. Exclusive with
Chevy Chase Realty Co.
4420 Conn Ave.
EM. 1800 till 9 p. m.

OPEN 4 TILL DARK DAILY
3401 Laurel ave., Cheverly, Md.—New det. 3 twin-size bedrm. home. Full bsmt.; copper plumbing; porch; large level lot. Built by builder determined to give you a home fully equipped for gracious living. The price is right and terms can be arranged. Inspect today or call RE. 3316.
CHAPMAN REALTY CO., Realtors

Two New Cape Cods
AT
MANOR CLUB ESTATES
6 ROOMS—1½ BATHS
FINEST WORKMANSHIP
Purchase carries membership in Manor Country Club.
$21,500 & $21,850
WILLIAM M. CANBY
Mills Bldg. Realtor. RE. 3732.

DECORATOR'S DELIGHT
NEW SECTION OF SILVER SPRING
This lovely home is most tastefully decorated, lending itself to gracious living. Large living room with mirrored fireplace, screened side porch, 3 bedrooms and bath on 2nd floor; lavatory and shower in basement; gas heat. $16,-250. Call RE. 1988.
GOLDSTEN BROS., 1429 L St. N.W.

BRAND NEW
FIRST TIME OFFERED
Detached brick, 6 large rooms, 1½ baths; 2 bedrooms will accommodate twin beds. Dry basement partitioned off for recreation room with fireplace. Gas air-cond. heat. Attached garage. Large lot, 50x121. Priced for quick sale. Substantial cash required.
A. D. CRUMBAUGH
4908 Wisc. Ave. Realtor. WO. 1-3-6-4

DON'T MISS THIS!
2 beautiful new ultramodern 5-room brick bungalows; 20 minutes to downtown; immediate occupancy. Only $1500 down, $71 per month.
Hammack Realty, UN. 3507
24-hour telephone service.

ONLY $1500 DOWN
2-bedroom bungalow in Riverdale with finished 2d floor. Near stores and elementary school. Oil h.-w. h.; Venetian blinds throughout; ½ block to bus.
SHOCKEY & MOORHEAD
AD. 0021. Open till 9.

1 ACRE OF LOVELY GROUND
with large modern home, 1 full bath, 2 half baths, 5 bedrooms, oil h.-w. h., fireplace, 2-car garage, $18,900, terms. Near Univ. of Md., ideal for very large family or someone interested in income from student rental.
BURCH REALTY CO.
BERWYN, MD.
TO. 5783-TO. 6338.
Eve., TO. 4856-UN. 3391.

SOUND VALUE
This almost new center hall colonial with immediate occupancy on large corner lot containing over 7500 sq. ft. There are 6 well-arranged rooms, tastefully decorated, kitchen equipped with 7 cu. ft. de luxe refrigerator and Magic Chef range. Beautifully paneled recreation room conveniently located in Michigan Park area. To inspect, call RE. 6650, 9 till 9.
Colonial Investment Co.

DISTRICT HEIGHTS
201 Ave. F, Open Sunday 2 to Dark. Lovely corner brick home of 9 rms., 2 baths, 2 kits., full bsmt., oil h.-w. h., lge. lot, Mr. Higgs, HI. 7430. O'Bannon Realty Co., FR. 5119.

NEAR FOUR CORNERS
New brick bungalow; excellent construction, unusual attractive style. Living room with fireplace, dining room, equipped kitchen, 2 bedrooms and bath; very large attic for extra room. Immediate possession.
Philip B. Key Realty Co.
SLigo 3010 till 9 P. M.

New Brick Dutch Colonial
Wheaton. Built-in garage, full depth side porch, beautifully painted walls, venetian blinds throughout, ample closets. 1st floor, spacious living room, fireplace, dining room, kitchen equipped with Westinghouse refrigerator, Dixie de luxe gas range, base and wall cabinets, powder room. 2nd floor, 3 large bedrooms, tiled bath; ideally situated on quiet street close to transportation, schools and shopping. Convenient terms arranged with as little as $3000 cash. ELLIS BROTHERS, SH. 8633.

7 ROOMS AND 4 BATHS
Fine residential section in Silver Spring. New custom-built Southern Colonial style brick. Full center hall, 24-ft. living room, screened porch; large dining room, den, complete G.E. kitchen and powder room. 3 bedrooms and 2 baths on second floor; large attic. Full basement. Beautiful ½-acre wooded lot. Garage. Ready to occupy.
Philip B. Key Realty Co.
SLigo 3010 'Till 9 P. M.

SEE THIS CUTE BUNGALOW
with picket-fenced lot, across street from school, 1 block from car line; 2 bedrooms, living room, bath, kitchen and dinette; gas h.-w.h. Only $8900, $1000 cash, near Maryland U.
BURCH REALTY CO.
Berwyn, Md.
TO. 5783 TO. 6338
Eves., TO. 4856, UN. 3391

COUNTRY PLACE
4 Bedrooms, 2½ Acres
$16,000
An extremely nice home in the country, vicinity of Gaithersburg; 7 rooms, ultramodern kitchen, house completely redecorated; barn, fruit trees, chicken house. Price includes dishwasher and washing machine and power mower. $11,000, 4% 1st trust, $81 per month.
EXCLUSIVELY
W. L. LEBLING
REALTOR. WI. 1122.

ONLY $12,500
Nearby Maryland. 3-bedroom bungalow on ½-acre lot. New oil hot-water furnace, new hot-water heater, new roof, storm windows with screens. A real buy.
SHOCKEY & MOORHEAD
AD. 0021. Open till 9.

BRICK BUNGALOWS
Only $2500 down. New detached 2-bedroom bungalows under construction and near completion, in nearby Maryland. For further information, call
Max C. Schwartz, TA. 2500
Office Open 'Til 9 P. M.

LARGE 2-FAMILY HOME
2 kitchens and 2 baths, on lovely corner lot, 80x100. Selling for only $16,-900, with $2,500 cash, balance in 1 trust at 5%; 1 block from carline, Catholic church and school; 3 blocks from University of Maryland campus.
BURCH REALTY CO.
BERWYN, MD.
TO. 5783, TO. 6338
Evenings, TO. 4856, UN. 3391

Williamsburg Colonial
First floor has center-hall entrance, large living room with fireplace, family-size dining room, streamlined kitchen and screened porch, 2 twin-size bedrooms and full bath. Second floor has 2 attic bedrooms with a full bath; unusual closet space; there is a large basement with fireplace, gas heat. This is one of the better suburban homes off Conn. ave. extended. Call OR. 0400 'til 9 p.m.
MARVIN J. DUNCAN & CO.
OR. 0400

Picture Cover House
Be sure to see this distinctive Colonial in beautiful Glenwood Manor, built of clinker brick and deeply stained clapboard. It has 3 bedrooms with full tile bath, paneled dining room, well proportioned living room with fireplace, complete kitchen; equipment includes the refrigerator, range and Bendix washer. The price is $15,000; terms. Call RE. 6650, 9 till 9.
Colonial Investment Co.

Continued on Following Page.

Sale, Suburban Houses 67

MARYLAND

Continued From Preceding Page

BUNGALOW, VACANT

We have 2 lovely 5-room bungalows; one, $9950; one, $12,250; both within 30 minutes of F st.; close to schools, shops, transp.; $2000 down.

LISS REALTY CO.
RE. 5264. Eves., TA. 6366.

EXCLUSIVE CHEVERLY

This delightful 3-bedroom brick home on large lot, 1 block from bus. Only $14,950, 1st trust $10,000 payable $80 mo. including taxes and insurance.

CLIFF PIERCY & CO.
4700 Baltimore Blvd., Hyattsville, Md. WA. 3200. Open until 9 p. m.

VIRGINIA

ALEXANDRIA—Brick bungalow; 6 rooms, hardwood floors, full basement, automatic oil heat; lot 87x211. OV. 5900. J. T. MOTON. Open evenings.

ALEXANDRIA—Brick, 5 years old; 6 rms. (3 bedrms.); hardwood floors; automatic heat; $1,500 down. OV. 5900. J. T. MOTON. Open evenings.

ALEXANDRIA

BEVERLEY HILLS

3 bedrms., random width pegged oak floors, large de luxe kit., lovely really useful rec. rm., ½ tile bath on 1st floor; many closets, slate roof, garage, copper plumbing, etc. Tip-top location and construction. Priced under $28,000; $10,000 cash required.

We also have 6 other fine homes in Beverley Hills from $16,000 up. A. P. Haskell, CH. 9142.

ALEXANDRIA—Brick, 5 years old; 5 rooms, furn.; full basement, automatic oil heat; $1,500. OV. 5900. J. T. MOTON. Open evenings.

ARNA VALLEY—For sale by owner leaving States. Corner semidetached 2-bedroom house. Beautiful fenced lawn, screened porch, oil a.-c. heat. $12,000 or best offer under. To inspect, call OW. 1062. Brokers invited.

ALEXANDRIA—Brick, 1 year old; 5 rooms, 2 bedrooms, hardwood floors; automatic gas heat; $1000 down. J. T. Moton, OV. 5900. Open evenings.

ALEXANDRIA (Jefferson Manor) priced for quick sale, by owner. Semidetached shingle, 1 year old; 2 bedrooms, tile bath, auto. gas heat. $10,200. 12 Williamsburg rd.

ALEXANDRIA

Neat 2-bedroom home in Lynnhaven; lovely front screened porch, full basement; approx. $36.50 monthly payment. Full price, $10,250

LURIA BROS.
2046 Wilson Blvd. OW. 8500

ALEXANDRIA

BRADDOCK HEIGHTS

Attractive throughout. Beautifully decorated and most conveniently located; on a level fenced lot with large shade trees. All brick construction with a vestibule entrance way, large living room with fireplace and adjacent living porch, dining room and a large fully equipped kitchen. 3 bedrooms and tiled bath on 2d floor; full basement with 8-ft. ceiling, recreation room with fireplace and ½ bath. Price $21,950. Shown by appointment.

WHITE BRICK RAMBLER

A lovely long low white brick rambler nestling in a beautiful grove of cedars on an acre of ground with a stream across the rear. Each room is spacious and exquisite to the smallest detail. A wide center hall, a 15x22 living room with fireplace and picture window; a dining room with a beautifully unique, ceiling treatment and picture window, a large fully equipped kitchen with exceptional cabinets and plastic floor; 4 steps lead to the bedroom level, a 17x14 master bedroom with private bath and 3 closets, a 16x15 bedroom with 2 closets, another bedroom 12x13 and a spacious hall bath. On the rear ground level is a gaily decorated game room, laundry-furnace room, ½ bath and 2-car garage; a really exceptional home for $37,500. Shown by appointment only.

Thos. G. Magruder Co.
2051 Wilson Blvd.
CH. 3131. GL. 3434. Eves., TE. 2529.

ALEXANDRIA

Open Saturday and Sunday—1 to 6

505 S. LEE ST.

This fine downtown property consists of 2 houses, a large remodeled Colonial and "Flounder type" brick once used as slave quarters. The larger house has 6 bedrooms, 3½ baths, 4 fireplaces, New Orleans verandahs and a modern kitchen. The "Flounder house" has 5 rooms, 3 with fireplaces, kitchen and bath. Both houses have a view of the Potomac and spacious, well planted gardens. $42,500.

HELEN R. MARSHALL
301 S. Washington St., AL. 3801.
Eves., TE. 5576-OV. 0604.

ALEXANDRIA

Brick Colonial on 140-ft. lot; rear yard fenced; in new-house condition throughout. 1st-floor entrance, 24-ft. living room, fireplace; screened porch with shades and some furniture. Most attractive dining room, with chair rail; modern equipped kitchen with double sink.

2d floor, 3 lovely bedrooms, plenty of closets, tiled bath with shower. Full dry basement. Lovely recreation room, fireplace; extra refrigerator. Sunbeam oil a.-c. furnace. Price, $21,950.

ROMYE LAMBORN, Realtor
Exclusive Agent.
1601 S. Arlington Ridge Rd.
OT. 3586. OT. 8035.

ALEXANDRIA

BELLE HAVEN

This custom-built brick has a spacious center entrance hall, large living room with fireplace, stepup dining room with French doors to a screened porch. Butler's pantry, kitchen. 1st floor, bedroom and full bath. Upstairs there are 2 large bedrooms and a bath. Oil heat. 1-car garage. Wooded lot.

HELEN R. MARSHALL
301 S. Washington St. AL. 3801.
Eves., TE. 5576-OV. 0604.

ARLINGTON—BY OWNER

6-room colonial brick home, Brandon Village, 5200 Wilson blvd. Open Sunday, 1 to 7 p. m.; weekdays by appointment. Call CH. 3702.

ARLINGTON

Have You Heard About..?

This bungalow with full brick construction, 18-ft. living room, 2 bedrooms (family-sized), tile bath, full dining room, kitchen opening onto porch; full basement, clean gas heat and a stairway leading to 2nd floor expansion, floored and dormered in. $15,750. Minimum cash $3,500.

ARE YOU A THIEF?

Would you "steal" a 2-bedroom brick semidetached for $10,300. Call us quickly, maybe we can commit larceny together.

$100 PER MONTH INCOME

from this duplex on Lee Blvd. Two complete 5-room apts. Total mortgage payments $125. Total price, $20,750. Cash less than $4,500.

MOST PEOPLE PREFER

a ¾-acre wooded with a sparkling white bungalow. 3 bedrooms, full tile bath, full basement, living room with fireplace, screened porch, garage. By appointment only.

BIG, BIG ROOMS

Living room with fireplace, 3 bedrooms, full dining room, kitchen, equipped Tappan range, full basement. Large fenced lot. Just one block off Lee Blvd. $14,700.

COLLARD-AKRE
OX. 5326. Realtor. CH. 7923.
Eves. 'til 8.

ARLINGTON—VACANT

Bungalow on ½ acre, only $11,950, with shade and fruit trees; close in, near bus and shopping center; 5 rooms and bath; redecorated, basement, attic, porch and garage. See it today by calling

KEITH D. BRUMBACK
Exclusively 2051 Wilson Blvd.
OW. 4347. Eves., KE. 6649.

ARLINGTON

4625 S. 4TH ST.

6-room brick on large lot, 50x140 ft. with beautiful shade trees. 1st floor entrance hall, large living room with fireplace, full dining room, equipped kitchen, extra large side porch; 2d floor has 3 bedrooms, tiled bath; full sunlight basement with lavatory, oil hot-water heat; vacant; immediate possession.

EXCLUSIVE WITH
HICKS REALTY CO.
Realtors
3705 Mount Vernon Ave., Alex., Va.
OV. 3835 OV. 3967 Eves., CH. 9247

ARLINGTON

ACROSS STREET FROM YMCA

6-room house, 2 baths; large grounds, 100-ft. frontage; almost perfect for 2 families; priced right; immediate possession. Exclusive.

C. W. CLEVER CO., Inc., OX. 0321

Sale, Suburban Houses 67

VIRGINIA

ARLINGTON

NEW BRICK COLONIAL

Three bedrooms, 1½ baths, equipped kitchen, dining room, living room and finished recreation room with fireplace, screened porch; $14,250 plus a lot of your choice. See sample home today.

IMMEDIATE POSSESSION

Four new 3-bedrooms homes, 1½ baths, large living room with fireplace, dining room, fully equipped kitchen; ideal location; wooded lot; $16,500.

SOUTHERN REALTY
OW. 4420 CH. 8821

ARLINGTON

RAMBLER, LORCOM LANE

Beautiful brick rambling home in this exclusive area, featuring 15x24 ft. living room, 12x12 dining room, large equipped kitchen, two 14x14 bedrooms, and bath; lovely patio off living room, large basement with card room and full bath. Shown by appointment. Price, $24,500.

LURIA BROS.
2046 Wilson Blvd. OW. 8500

ARLINGTON

$15,750—$17,250

Call for information and appointment to inspect these attractively built 2 and 4-bedroom brick homes, in one of the conveniently located residential communities of Arlington. Early possession. Splendid financing.

WM. W. JOHNSTON
OW. 4422 OX. 3111

ARLINGTON—VACANT

1st-floor bedroom and ½ bath, with 2 lovely bedrooms and bath up. Living room with fireplace, dining room and equipped kitchen. Full basement, gas heat; in restricted Lee Heights, 3 squares to bus and shopping center. Brand new—Move right in. Only $16,-500. See it today by calling

KEITH D. BRUMBACK
REALTOR, 2051 Wilson Blvd.
OW. 4347. Eves., KE. 6649

ARLINGTON

Picturesque Bungalow

This is a lovely home in a most convenient S. Arlington section, with 2 bedrooms and bath on 1st floor; attic partly finished for 2 additional bedrooms; beautiful landscaped lot. An excellent buy at $10,750.

LURIA BROS.
2046 Wilson Blvd. OW. 8500

ARLINGTON

Off Highway 50; 3-bedroom brick, hardwood floors, landscaped lot. Walking distance to schools and shopping. Recreation park nearby. Ideal for children. VIRGINIA DAAVID WILEY, agent, PA. 3747.

ASHTON HEIGHTS

3-bedroom bungalow, on very large attractive lot; $14,900.

MANNAS REALTY CO.
2116 Wilson Blvd. GL. or OX. 2784

BELLE HAVEN

ALEXANDRIA, VA.

Attractive stone house on corner lot with beautiful view of river, built on 3 levels, first level has dining room with fireplace, kitchen, screened porch, furnace and laundry room, attached 2-car garage, second level has living room with fireplace, den, full tile bath, and master bedroom. Third level has 2 bedrooms and full tile bath. $29,500. Terms. Call Mrs. Bramble, TE. 3665.

McCay & McCay Realtors
GL. 8675

BELLE HAVEN

Beautiful new Georgian Colonial home, on spacious wooded lot; 4 bedrooms and 3½ baths; also maid's room and bath. Price, $33,750, with liberal terms; $5,-000 cash, $190 per month; 232 Belle Haven rd. Representative on premises 4 to 6 p. m. daily and 11 a. m. to 6 p. m. Sunday.

Call Eugene J. Olmi, Jr., AL. 1030 or Blanche Caton, TE. 2304 or AL. 0072.

BEVERLEY HILLS

Alexandria, Va.—Modern 6-room house and garage, all brick. Large rooms, 2½ baths, exceptional kitchen, recreation room with bar, extra large fenced back yard, screened-in porch; all copper plumbing, slate roof. Sale by owner. Call TE. 6455, after 2 p. m.

Braddock Heights, Alex.

A new brick home with porch. Well arranged interior. Good-sized kitchen and attic with stairs; 3 bedrooms, 2½ baths, recreation room. Call Mr. Snowman, PA. 2970; Eves., TE. 7807.

Ravenwood Realty Co.

BROCKWOOD

Charming brick colonial home being offered for the first time by the original owner. The living room is 14 ft. x 21 ft. with fireplace, family sized dining room, large kitchen with de luxe range, an 8½-ft. refrigerator, ½ bath on the first floor, carpets on living room floor and stairway; 3 bedrooms on the second floor and 2 of the bedrooms will take twin beds, large tile bath, full basement with outside entrance and space for recreation room, oil heat, landscaped lot 60x110. Large first trust available $5000 cash required.

ENZOR REALTY CO.
CH. 1000. Realtors. OX. 2234.

ENGLESIDE

Number 1 highway, 5 miles, south of Alexandria. New brick bungalow, 2 bedrooms, living room, dining room, equipped kitchen, bath, unfinished attic; full basement; oil heat; ½-acre lot; $2500 down; 2 blocks from bus.

NEAR FORT BELVOIR

New modern bungalow, 2 bedrooms, living room, dining room, equipped kitchen, bath, unfinished attic; full basement, oil heat; ½-acre lot. Price $13,250 with $2500 down.

CURTIS E. MARTIN, Realtor
120 S. Royal St., Alex., Va.
AL. 6815. TE. 2548.
OPEN 9 TO 9

FALLS CHURCH

Beautiful 2-bedroom brick bungalow; expansion attic for additional rooms. Ideal corner lot. $3000 cash, balance like rent.

DWYER & CARTER
OX. 2980. CH. 4184.

FALLS CHURCH

OWNER LEAVING COUNTRY

Excellent Cape Cod bungalow, in good residential section, living room with fireplace, dining room, fully equipped kitchen, 2 bedrms. and tile bath on 1st floor, expansion 2d floor, completely insulated. Full basement, gas heat, large corner lot, close to bus and shopping. 15 min. to Pentagon by car, $1500 down. Immediate possession. Shown by appt. only.

SEWELL REALTY CO.
14 S. Glebe Rd. (at Lee Blvd.)
OX. 0317. GL. 1878. GL. 9574.

FALLS CHURCH

Big beautiful 4-bedroom modern home on ½-acre lot; suitable for artist, executive or officer; $27,500. Good terms.

McCURDY REALTY
PA. 4547

FALLS CHURCH, VA.

An attractive frame bungalow of prewar construction, consists of living room, 2 bedrooms, bath and dining room, beautifully equipped kitchen, utility room, laundry trays, large hot-water tank, automatic heat. Situated on large, pretty lot, back portion fenced. Conveniently located in excellent neighborhood. Owner being transferred, will sell for $10,000. Open for inspection Saturday and Sunday.

COFFEY REALTY
PA. 3632. PA. 7843.

IVY HILLS

Arlington Realty Co.'s newest and most outstanding subdivision, located on King st. in Alexandria and being built by Crestwood Construction, a fashionable community of Colonial homes priced from $16,950 to $23,950. We will back this construction against any prewar construction. Even the heating ducts are insulated with asbestos. All homes have 3 bedrooms, large living room with fireplace and adjoining side screened porch. Family-sized dining room, equipped kitchen with Magic Chef range and Frigidaire; full basement. Some of the homes have 2 tiled baths upstairs, ½ tiled bath on 1st floor; breakfast nook, ½ bath in recreation room with fireplace in basement; depending upon size and price. For complete information call

ARLINGTON REALTY CO.
2420 Wilson Blvd. GL. 1900. OX. 4123

LEE HIGHWAY

101-foot front, 150-ft. depth, large 2-story frame house needs some repairs; zoned commercial if desired; within 2 miles Key Bridge; low cash payments with $100 or more monthly payments.

J. Maynard Magruder,
REALTOR
Radio Building. OWens 7000.

LYON VILLAGE

Beautiful Colonial brick, 5 bedrms., 3 and ½ baths, center hall; all rooms large; porches, auto. heat; recreation rm., fireplace; custom built; slate roof; 2-car garage. Shown by appointment.

CALIFORNIA RAMBLER

On approx. 1 acre; Chain Bridge rd.; unusually attrac. floor plan. Possession.

5 MINUTES TO THE WHITE HOUSE

12-room 3-bath home; 3-car garage; on 1½ acres; vacant.

FAIRFAX COUNTY

Modern, unusual 6-room brick home with large lot.

LARGE CORNER LOT

Beautifully landscaped with 4-bedrm. modern home; h.-w. h. (oil); large porches, basement; ready to occupy.

L. McGEE KING, Realtor
1361 WILSON BLVD.
GL. 5272. CH. 9509. OX. 6626.

Sale, Suburban Houses 67

VIRGINIA

LYON VILLAGE

Attractive bungalow on beautifully landscaped lot. Large living room with fireplace, dining room, large kitchen, 2 bedrooms and bath, large inclosed porch, expansion attic and full basement with outside entrance. Detached garage. Well located within walking distance of all shopping facilities in Clarendon. Possession on settlement. Shown by appointment only.

WILLIAMS REALTY CO.
3806 Wilson Blvd. OW. 6161.

NORTH ARLINGTON

Ready in June, select your own color scheme for this 3-bedroom brick colonial, excellent floor plan with living room 21x12 with fireplace, dining room 13x10½, large kitchen, complete with range, refrigerator and cabinets; full basement; 1½ blocks school, bus, shopping; 15 minutes from D. C. Approved GI; $14,250, $2000 down.

Open Sat. Afternoon & Sun.

To reach: Across Memorial Bridge, out Lee blvd. to Glebe rd., turn right to N. 16th st., left to N. Lexington, right to 19th st. and open sign.

MAC LINDSEY
75 N. Glebe Rd.
CH. 6090. OX. 2211. Eves., KE. 6013.

N. ARLINGTON

READY IN JUNE

Select your own color scheme for these 3-bedroom brick Colonials; excellent floor plan, with living room, 21x12, with fireplace; dining room, 13x10½; large kitchen, complete with range, refrigerator, cabinets; full basement; outside entrance; 1½ blocks to school, bus and shopping; 15 minutes to D. C. $14,250; approved GI; $2,000 down.

MAC LINDSEY
75 N. Glebe Rd., CH. 6090, OX. 2211.
Eves., KE. 6013.

N. ARLINGTON

Here is a beautiful brick home inside and out. Excellent neighborhood; large living room with fireplace; dining room; equipped kitchen; den; 3 bedrooms; 1½ baths; full basement with outside entrance; slate roof; detached garage with concrete drive. Call

MILTON G. SMITH
4219 Wilson Blvd. OW. 7200.

NORTH ARLINGTON

English brick, story and a half type home, with 2 bedrooms and full tile bath; on 2nd floor, bedroom and tile half bath; on first floor, large kitchen (space for breakfast set), family sized dining room, living room with fireplace, entrance hall; full basement, oil a.-c. heat; copper water pipes; detached garage; lot 50x150, plenty of space for vegetable garden. Price $16,500. Can be seen anytime by app't.

CORNELIUS J. WEETMAN
Exclusive Agent. OW. 0448, GL. 5296.

PAISLEY FOREST

Owner leaving country and wants quick sale of this immaculate brick Colonial, 1 year old; 3 bedrooms, oil heat, fully equipped kitchen. Price, $14,950. Present trust, $10,200, at 4%. See this first.

J. R. TENCHER CO., INC.
AD. 2644.

PENTAGON

Within 5 minutes by bus, this prewar brick attached home, large living room with fireplace, dining room, kitchen equipped, modern, with tile drainboard; second floor, 2 spacious bedrooms, tile bath, venetian blinds, also awnings complete; full basement with ½ bath; also outside entrance; gas a.-c. heat; fenced lot. Act quick. This won't last.

NORTH ARLINGTON

Prewar brick bungalow, living room fireplace, dining room, kitchen, equipped; 2 bedrooms, tile bath; second floor for expansion; full basement with recreation room; oil h.-w. heat; beautiful shrub lot, ideal place for children, including a wading pool.

JOHN B. MILBURN
1210 Lee Highway
OW. 7978—OX. 1304

RAVENWOOD ESTATES

A luxurious white brick rambler of real distinction set high on a ¾-acre lot. The unusual comfort of a fireplace on the porch; large master suite, 2 other bedrooms, recreation room. Call Mr. Snowman, PA. 2970; Eves., TE. 7807.

Ravenwood Realty Co.

RUSSELL ROAD

Establish yourself as a solid citizen in the best location in Alexandria. You will be proud to own this lovely stone home fully furnished, situated on a beautiful, landscaped, corner lot, close to St. Marys School; bus stops at your door. Consists of living room with fireplace, built-in bookcases, entrance to side porch for evening rests, dining room large enough for a family reunion, electric equipped kitchen on 1st floor; 2 bedrooms and bath on 2d floor; full basement, oil heat, double car garage, even a television for evening entertainment. Call us today for an appointment.

AL BAKER AND SON, INC.
REALTOR
116 So. St. Asaph St., Alexandria.
AL. 6644. TE. 7343. AL. 6645.

SOUTH ARLINGTON

Conv. to excel. bus service; an attractive 5-room brick and masonry bungalow, having large living-room with fireplace, dining room, kitchen, 2 bedrooms and bath, stairway to attic, full basement with outside entrance; gas heat; $12,950; reasonable terms.

MANNAS REALTY CO.
2116 Wilson Blvd., GL. 2784, OX. 2784.

SOUTH ARLINGTON

4-bedroom 2-bath 7-year-old home in excellent condition, for the ideal family; very reasonably priced; can be inspected by appointment only.

MARY THOMPSON
3803 MT. VERNON AVE.
TE. 9275. TE. 5232.

TARA

N. ARLINGTON

Rarely are we afforded the opportunity of offering so desirable a home in this much-sought-after location. The home has been tastefully decorated by one of New York City's foremost interior decorators. It is situated on one of the loveliest double-corner lots, with tall trees, boxwood, rambler roses and various flowers. First floor consists of living room (15x21) with beautiful fireplace, dining room with French doors leading to inclosed patio which offers seclusion of summer entertaining; large bedroom, bath, library, den and large L-shaped kitchen with breakfast space; 2d floor has 2 twin-sized bedrooms and tiled bath; full basement with maid's room, bath and recreation room; detached 2-car garage; oil h.-w. heat, slate roof. Price, $37,500, with substantial cash. Shown by appointment only. Call Mr. Cantwell. Exclusive with

LES FARNUM
OW. 1004 Eves., VI. 8268

VIENNA

2-bedrm. bungalow, knotty pine finish, half basement, floored attic, good lot. Owner transferred. Priced to sell fast at $9,000. VIRGINIA DAAVID WILEY, agent, PA. 3747.

WAVERLEY HILLS

Beautiful Cape Cod, featuring 2 bedrooms and bath on 1st floor; 2 more bedrooms, den and ½ bath on 2d; ideal neighborhood. Price and terms very attractive.

DWYER & CARTER
OX. 2980 CH. 4184

WAVERLY HILLS

Large 7-room brick home, in lovely wooded section; 3 bedrooms and bath upstairs; large den downstairs; full basement, oil heat.

MANNAS REALTY CO.
2116 Wilson Blvd. GL. or OX. 2784.

WESTOVER PARK FOR GI'S NEARLY SOLD OUT

Income necessary, $5000 per annum. 6 large rooms, 3 double bedrooms. Living room with fireplace, 13.3x19' 10". Grade entrance, full basement, gas heat, large lot. Close to everything. Down payment, $1250. Open.

OPEN DAILY, 2 TO 6
SUNDAY ALL DAY

Drive out North Washington blvd. to N. Jefferson, turn left one block to exhibit home.

IT'S ANOTHER
MACE PROJECT
OW. 9000 GL. 1229

MODIFIED RAMBLER

This custom-built brick home with Vermont slate is a rarity on today's market; very desirable floor plan comprising living room 14x24 with fireplace, dining room, equipped kitchen, hall to connecting bedroom and full bath on the 1st floor; breezeway to garage; on the 2nd floor, 2 spacious bedrooms, each with double closets and another bath; full light basement, automatic heat, copper plumbing; outside entrance, etc.; lot 82x110; in a very exclusive N. Arlington location.

MANNAS REALTY CO.
2116 Wilson Blvd. GL. 2784, OX. 2784.

Sale, Suburban Houses 67

VIRGINIA

ZONED APARTMENTS

Lot 100x125 with 6-room frame house, oil h.-w. h.; in good condition; near courthouse; owner must sell immediately.

J. Maynard Magruder,
REALTOR
Radio Building. OWens 7000.

NEW BUNGALOW, ½ ACRE LOT

$11,950

This attractive 2-bedroom home is located near Annandale; large living room with fireplace, tile bath, de luxe kitchen, automatic heat, immediate possession.

ENZOR REALTY CO.
CH. 1000 Exclusive OX. 2234

MOVE RIGHT IN

4-bedroom bungalow on corner wooded lot, located 2 blocks from shopping and transportation; full bsmt., attached gar. Priced at $13,500. House spotless inside and out.

M. Pomponio & Sons, Inc.
GL. 7653. OW. 9456.

PICTURESQUE WHITE BRICK BUNGALOW

In one of N. Arlington's finest locations. 5 beautiful rooms, all on one floor; 2 of which are bedrooms, plus large side screened porch and tiled bath; expansion attic; full basement with finished recreation room. Priced for immediate sale at $14,500.

ARLINGTON REALTY CO.
2204 Wilson Blvd. GL. 1900. OX. 4123

NEAR FAIRFAX, by owner; frame house, 5 acres, on good road; electricity in; reasonable; all cash required. Box M-101, The Washington Post.

Close to Pentagon & Navy Annex

IMMEDIATE POSSESSION

Substantial brick home with living room, fireplace, dining room, fully equipped kitchen and large porch on 1st floor; 2 bedrooms and bath upstairs; excellent prewar construction; furred walls, aluminum storm windows, etc. Full basement, oil burner. Only $2500 down and terms.

KATHERINA M. POSNER
CH. 1039. Exclusively. GL. 3883.

CORNER LOT

2500 PAGE TERRACE
BRADDOCK HEIGHTS, ALEX.

This ideal lot is for a fine home in an exclusive section, improved with 2-car garage, apt. of 2 bedrooms, bath, living room, equipped kitchen.

EXCLUSIVE WITH
CURTIS E. MARTIN, Realtor
120 S. Royal St., Alex., Va.
AL. 6815. TE. 2548.
OPEN 9 TO 9

JUST WHAT YOU HAVE BEEN LOOKING FOR

This attractive, roomy 3-bedroom brick home with ½-bath on first floor, large living room with fireplace, family size dining room, equipped kitchen, full basement with fireplace and attached garage, large closets and plenty of storage space. For appointment to inspect, call

M. T. BROYHILL & SONS
CHestnut 5300

BY OWNER

New 5-room bungalow; convenient terms; no agents. PA. 3415.

NEW BUNGALOW—GI

Attractive 5-room stone-front bungalow located in South Arlington; stone fireplace, tile bath to be completed in short time; reasonably priced with about $2500 down. Call Mr. Barker, TE. 4760, RE. 3733, to see plans and obtain particulars.

2-FAMILY HOME

on the most beautiful corner lot you have ever seen. 2 apts., 2 recreation rooms; many other features; convenient neighborhood; total $13,750.

Real Estate Service, Inc.
Lee Highway at Glebe Rd.
GL. 0561. OX. 2585.

Why Knock Yourself Out

trying to find a 3-bedrm. home at a reas. price. Here's one priced at $13,950 that we believe will appraise GI Features: Huge liv. rm., din. rm. and kit., twin-sized bedrm. and bath down; 2 bedrms up (1 very lge.); full cellar, oil h.-w. h.; trees, dogwood, hedges, det. garage. Lot 208 ft. deep. We guarantee you either buy it or admit its a very unusual bargain.

LES FARNUM, OW. 1004

$13,950—1½ BATHS

Beautiful Cape Cod bung. located in the heart of Arlington. Large liv. rm. with fireplace, full-sized din. rm. and fully equip. kitchen, ½ bath on 1st floor with bedrm.; 2 bedrms. upstairs and full bath. FHA loan of $9000. Immed. poss. Near everything.

3 BEDRMS., ONLY $11,950

Yes and it has a 1st trust of $8500. A real buy. Large liv. and din. rm. with paneled den or bedrm. on 1st floor; fully equip. kitchen, 2 bedrms. and bath on 2d floor. Full bsmt., gas heat, and ¼-acre lot. A sacrifice.

COUNTRY CLUB AREA

We have 4 homes in this area of which you can have immed. poss. For example, a 2-story Colonial brick home, liv. rm. 24x14 with fireplace and 1 also in rec. rm., 2½ tiled baths, 3 lge. bedrooms, fully equip. kitchen, slate roof; full bsmt. This home and 3 others are open for your inspection.

LONGACRES REALTORS
OW. 8313-OX. 1016.

OPEN SAT. AND SUN. FOR INSPECTION

Relax in the restful calm of this quiet yet convenient location, just a short drive down the beautiful Mount Vernon Highway; sweeping green lawns, beautiful dogwood trees and many other beautiful shrubs border your entrance to this fine home; has large lot, garage, furnace room, maid's room and recreation room; 1st floor has huge living room (approximately 12x21) with fireplace, dining room, for the family that entertains; large kitchen fully equipped and ½ bath, side screened porch; 2 bedrooms and full bath on 2d floor; constructed of fine grade brick. Full price $16,500. Excellent terms. Directions: Follow Mount Vernon Highway through Alexandria to about 4 miles below, turn right at 1st road past overhead bridge, go ½ block and turn left, go about 3 blocks to open sign. Open from 1-5 Sat. and Sun. Drop in and nose around.

AL BAKER AND SON, INC.
REALTOR
116 So. St. Asaph St., Alex., Va.
Open eve. and Sun. for your convenience.
AL. 6644. TE. 7343. AL. 6645.

Beautiful Country Club

AN EXCELLENT BUY

Arlington. For discriminating buyer, see this lovely all-brick Colonial center-hall plan home, beautifully located. Excellent condition; prewar construction. Large living room, lovely Colonial fireplace, large den, large dining room opening onto spacious screened living porch, opening into lovely garden; large kitchen, fully equipped; large master bedroom and tile bath; 2 other lovely bedrooms and tile bath; stairs to third floor; spacious and well finished recreation room; maid's accommodations, laundry room, oil h.-w.h.; attached garage; large, beautifully landscaped lot; 1 block fast bus. Priced for quick sale. Owner leaving. Substantial cash. Excellently financed. For appointment, call

EDWARDS REALTY
KE. 5835 KE. 5511
6005 Washington Blvd.

SMALL ESTATE

Comprising 9 acres improved with 9-room frame dwelling. Center-hall plan, full basement, coal heat; house in good condition but needs some redecorating. Several outbuildings, including 3-car garage and small tenant house. A variety of fruit trees; only a short distance from Falls Church. Priced at $23,500. ½ cash.

JNO. J. LOFLIN
Loflin Building, 2420 Wilson Blvd.
GL. 4312

YOUR DESIRE

for an especially fine rambler in the Aurora Hills area atop a knoll with sweeping view may be fulfilled here. Your impressions will not be disappointed outside or in. Spacious living room has wide picture window, fireplace, built-in bookshelves; full dining room, equipped kitchen, side porch, 3 bedrooms, 2 luxurious tiled baths; full basement, gas heat, big garage, slate roof. You will not find a home like this anywhere at $23,750.

THE BRANT CO.
2334 Wilson Blvd. GL. 4216, OX. 0520

SNUG ALL BRICK

bungalow located in Falls Church area, convenient to bus and shopping, living room with fireplace, dining room, equipped kitchen, 2 bedrooms and bath, expansion 2d floor, basement with outside entrance, new gas furnace, large enclosed lot with suitable garden space. $2,000 down, and 4% 1st trust. Call for appointment.

SEWELL REALTY CO.
14 So. Glebe Rd. (at Lee Blvd.)
OX. 0317—GL. 1878—or GL. 9574

CAPE COD—BRICK

in a quiet neighborhood, having a bedroom and bath on 1st floor; also large living room with fireplace, dining room and fully equipped kitchen, 2 bedrooms upstairs, front screened porch, basement with built-in garage. Oil air-conditioned heat.

MANNAS REALTY CO.
2116 Wilson Blvd. GL. or OX. 2784.

Sale, Suburban Houses 67

VIRGINIA

OUR CRYSTAL BALL

shows that you get 100% value for your dollar when you invest in this 2-story brick home in Alexandria at $10,250. Screened porch, living rm., dining rm. and equipped kitchen, 2 bedrooms, tiled bath, full basement, oil heat.

THE BRANT CO., INC.
2334 Wilson Blvd. GL. 4216, OX. 0520.

115 SO. KENSINGTON GLEN CARLIN, VA.

15 MINUTES FROM DOWNTOWN

Out Lee Blvd. to So. Lexington. 3 new detached brick homes, containing 3 bedrooms, 2 baths, full basement, well finished throughout. Large level wooded lot. A real buy and a special price. Every house will be sold this week. Mr. Holmes after 7 p. m. EM. 6635.

Open Daily After 3
SAT. & SUN.—1 P. M.,
Paul P. Stone, Realtor
NA. 7379

2-BEDROOM BUNGALOW

$10,950

In McLean. Situated on a large corner lot with living room, equipped kitchen, 2 bedrooms and bath all on one floor, recreation in basement; walking distance to shops, schools, churches and bus. Dial operator and ask for Elmwood 322 or 325 (no toll).

WM. H. LAUGHLIN
REALTOR
McLean, Va.

NEAR OAKTON, VA.

Beautiful 2-story brick and frame on 10-acre estate. 6 rooms and bath. A home you should investigate. $30,000.

EASTMAN & STEELE
REALTORS PA. 2620

The Dogwoods Are In Bloom In Virginia Forest

Modified rambler, large living room with wood-burning fireplace, huge den, full sized dining room, equipped kitchen, 2 bedrooms, one 14x20, and bath on 1st floor, finished room, 14x34, plenty storage on 2d floor; full basement with work shop, large attached garage. Landscaped and wooded lot, 82x125 with stone outdoor fireplace. Priced for immediate sale.

Real Estate Service, Inc.
Lee Highway at Glebe Rd.
GL. 0561 OX. 2585

BRICK BUNGALOW

Located North Arlington, priced at only $11,950; 5 rooms and bath, fireplace, equipped kitchen, full basement, oil heat; corner lot 50x150; garage, porch, semifinished attic. See it by calling.

KEITH D. BRUMBACK
Exclusively 2051 Wilson Blvd.
OW. 4347. Eves., KE. 6649.

BULLETIN!

Alex., Va. Have you seen our deluxe brick homes in Seminary Heights yet? Only 5 left now with poss. from 30 to 60 days. 4 bedrms., 1½ tiled baths, marble door sills, limestone mantel, cornice and window sills; built-in mirror over fireplace, built-in china closets, ceiling mouldings, streamlined electric equip., Youngstown kit. So rich in quality and design! Call early for appointment to inspect.

THE BRANT COMPANY
2334 Wilson Blvd. GL. 4216, OX. 0520

3-Bedroom Colonial

All brick home, located in one of Arlington's nicer communities. Large living room with fireplace, full-sized dining room, well-equipped kitchen and half bath on 1st floor; well-landscaped lot and detached garage. To inspect call

WILLIAMS REALTY CO.
3806 Wilson Blvd. OW. 6161.

BRICK CAPE COD

On ½ acre wooded lot, just off Lee blvd., 12 miles from D. C. 5 extra large rooms, tile bath and large porch on first floor. Expansion attic with heat and plumbing roughed in. Full basement; oil hot-water heat. Fully equipped with aluminum storm sash. Moderate price for immediate sale. Shown by appointment only.

WILLIAMS REALTY
3806 Wilson Blvd. OW. 6161

Outstanding Opportunity

Bring your check book on this. Will sell on first inspection. An immaculate brick bungalow in an exclusive section. Very close to Army-Navy Country Club, that can be had for $14,950! It has living rm. with fireplace, dinette, equip. kit., 2 bedrms. and tile bath; stairway to large attic; full basement; gas heat.

THE BRANT COMPANY
2334 Wilson Blvd. GL. 4216, OX. 0520

COZY COTTAGE

Arlington. A charming asbestos shingle 2-bedroom cottage in perfect shape with tile bath, full attic and basement, automatic water heater, oil air-conditioned heat. Lot is fenced and beautifully landscaped; priced $13,500.

KEER & KEER
OX. 0999—CH. 2859

3 BEDROOMS AND DEN

$13,500—VACANT

Modern home on ½-acre lot; west of Falls Church; living room, dining room, equipped kitchen, bath; 3 bedrooms and den; all on 1 floor; full basement; garage; oil hot-water heat; 1 block to main highway.

McCURDY REALTY
PA. 4547.

HARD TO FIND

Is a sparkling new brick and frame 1½-story home in an exclusive N. Arl. area. Priced at $16,500 with these features: colorfully decorated liv. rm. with fireplace, din. rm., equip. kit., ½ bath and screened porch down; 2 bedrms. and tile bath up; full bsmt., gas heat.

THE BRANT COMPANY
2334 Wilson Blvd. GL. 4216, OX. 0520

SPACIOUS

4 bedrooms on 1 floor in a brick Colonial home with 1½ baths; large living room with fireplace, dining room, kitchen and half bath down; 2d fl. with 4 bedrooms and full bath, with stairway to attic; full basement, h.-w.h.; outside entrance; terms can be arranged.

MANNAS REALTY CO.
2116 Wilson Blvd. GL. or OX. 2784.

GRACIOUS LIVING

Large 3-bedrm. brick home conveniently located in a nice neighborhood; other features are an attrac. spacious liv. rm. with firepl., family din. rm., equip. kit. and den; lovely corner lot, generously landscaped; det. gar. $5000 cash will handle. Call Mr. Snidow.

LES FARNUM
OW. 1004. Eves., AL. 7682.

EXCEPTIONAL STONE

Cape Cod home priced at $15,250, located in Arl., close to shops and bus. It has liv. rm. with fireplace, din. rm., equip. kit.; screened porch, 2 bedrms. and tile bath up. Full bsmt., oil heat. Lovely landscaped lot. 8 min. to Pentagon and Navy Annex.

THE BRANT COMPANY
2334 Wilson Blvd. GL. 4216, OX. 0520

BRICK BUNGALOW

Close-in location, large wooded lot, large living room with fireplace and colonial mantel, family-size dining room, work-saving kitchen, 2 bedrooms, tile bath and rear porch on first floor; large floored second floor that can be made into 2 bedrooms; full basement, gas heat.

Real Estate Service, Inc.
Lee Highway at Glebe Rd.
GL. 0561. OX. 2585.

GARDEN CITY

Dreamland home and setting. Cape Cod, center entrance, ½ tiled bath on 1st floor; large living room with fireplace; adjoining side screened porch; excellent dining room and large equipped kitchen, 2 bedrooms, tiled bath upstairs. Full basement with roughed-in recreation room, outside entrance. Attractively priced.

ARLINGTON REALTY CO.
2204 Wilson Blvd. GL. 1900.

THE NICEST

Brick bung. you've seen, in a wonderfully conv. and perfect location just off Glebe rd. between Lee hwy. and Wash. blvd. Spacious rear screened porch overlooks peaceful wooded vista. Very smartly decorated are large liv. rm. with fireplace, din. rm., equip. kit. with tile features, 3 bedrms. and tile bath, full bsmt., oil h.-w. h., laundry trays, outside entrance, att. gar. A new offering of absolute perfection at $16,850!

THE BRANT COMPANY
2334 Wilson Blvd. GL. 4216, OX. 0520

A Sheltered Bungalow

Situated on a lovely wooded lot, approximately 1 1/26 acres, just the spot to hang that hammock for those hot summer days ahead; this home is very clean, being built and occupied by its present owner. It reflects their constant care. 2 bedrooms, living room, equipped kitchen and bath; has floored attic and partial cellar. All rooms are good size, heated with oil circulating heat. Garage and chicken house, all for $9950. Terms can be arranged.

AL BAKER AND SON, INC.
REALTOR
116 So. St. Asaph St., Alex., Va.
Open eve. and Sun. for your convenience.
AL. 6644. TE. 7343. AL. 6645.

INCOME!

VACANT—APT. FOR PURCHASER

Prewar brick bldg. Excel. location, 2 blks. to shops and bus. 4 apts. consisting of liv. rm., kitchen-dinette, bedrm., bath and rear porch; basement has oil h.-w. heat; laundry and storage facilities. $3800 down, bal. 20 yrs. at 4½%.

THE BRANT CO.
2334 Wilson Blvd., GL. 4216, OX. 0520.

Daily Crossword Puzzle

ACROSS

1 Raise
7 Business
13 Develop
14 Rescue
16 Word game
17 Transgress
18 Place
19 Garnering
21 Find fault
22 Run
24 That which is drawn forth
25 Whissing sound
26 Bacchanal's cry
27 Summer: F.
28 Early colonizer
29 Restoration
30 Apprehend
33 Ribbed fabric
34 Ethiopian prince
35 Entertain
38 Cashkeeper
42 Silkworms
43 Gazelle
45 Move sidewise
46 Liquid measure
47 Kinds
49 Pry
50 Poem
51 Byways
53 Wine cup
54 Philippine native
56 Describes
58 Stationary
59 Caustic
60 Cupids
61 Hate

DOWN

1 Frighten
2 Squad
3 Tatter
4 Slips
5 Marble
6 Reconstruct
7 Counsel
8 Shift
9 Beat
10 Be sick
11 Hero of a novel by Scott
12 Preserves
13 Spring holiday
15 Miss deeply
20 Groove
23 Upon that
25 Revere
27 Wide-mouthed pitchers
29 Alloy of copper
31 Qualified
32 Macaw
35 Storage places
36 Iridic acid salt
37 Sour liquid
38 Furnished food
39 Conceives
40 Component
41 Meal
43 Overeats
44 Mineral
47 Moved secretly
48 Cubic meter
51 Cut
52 Narrow aperture
55 Cameroons native
57 Citrus drink

YESTERDAY'S ANSWER

Sale, Suburban Houses 67

VIRGINIA

NICE BUNGALOW

5 rms. and bath, full basement and attic. $12,000 with $1000 cash, $74 per mo. HARRINGTON REALTY CO. OX. 0017 or GL. 4914.

A WOMAN'S DELIGHT

This beautiful home with a de luxe modern well equipped kitchen, spacious dining room, large living room and 4 lovely bedrooms is located on ½ acre of well landscaped ground in Falls Church. Large basement. Garage. Workshop and storage space. For appointment to inspect, call Mr. Dillon of

EASTMAN & STEELE
Realtors. PA. 2620.

GARDEN CITY

Center-hall plan, large living room with fireplace, full size dining room, equipped kitchen on first floor, 2 twin sized bedrooms and tile bath on second floor, full basement, oil heat; level fenced and landscaped lot.

Real Estate Service, Inc.
Lee Highway at Glebe Rd.
GL. 0561. OX. 2585.

YOUR BLUE HEAVEN

Lovely 3-bedroom stone and frame 2-story home with 20-ft. living room, large dining room, cozy den and half bath on first floor; attached garage and a most beautifully landscaped lot with brick patio. See this now—and you'll fall in love with it. Conveniently located and priced right at $18,950.

LURIA BROS.
2046 Wilson Blvd. OW. 8500.

Near Colonial Village

Brick, 4 bedrooms, 2 baths, built-in garage, oil h.-w. h., electric kitchen, basement recreation room, workshop, ½ bath. $17,500.

J. Maynard Magruder,
REALTOR
Radio Building. OWens 7000.

Vacant—Brick Colonial

2-year-old house in excellent condition on nearly level lot. Rear yard partly fenced and having thereon a number of fruit trees. Large living room with fireplace and built-in bookcases, dining room with especially attractive corner china closets, and fully equipped kitchen on first floor. 3 bedrooms and bath on second floor. Large closets; full basement with outside entrance; oil heat with air conditioning. Transportation 2 blocks; schools, churches and shopping center within reasonable distances. Price $15,800. Call till 9 p. m.

J. WESLEY BUCHANAN
1501 Columbia Pike
CH. 1341 OX. 2798

UNUSUAL HOUSE

for an unusual buyer. An attractively landscaped corner lot is the setting for this unique bungalow. It is an excellent setup for an individual or a couple who want a home but who would like to rent out a part of it to make their monthly payments. Priced at $13,650. For details, call

ELIZABETH W. ROSEN
OW. 1877

Brick and Stone Colonial

Large living room 16x20, full-size dining room, large electric kitchen and side porch on first floor; 3 bedrooms and tile bath on second; full basement, large level lot, GI, $2000 down and $100 per month. FHA plan $3,500 down.

Real Estate Service, Inc.
Lee Highway at Glebe Rd.
GL. 0561-OX. 2585

CAN YOU WAIT

60 days for possession? If so, we suggest you inspect this strikingly attrac. Georgian brick home just off Lee blvd. nr. Arl. Forest shopping center. $16,750 is the full price and it has stunningly decorated liv. rm., din. rm. and equip. kit. on 1st fl.; 3 bedrms. and tiled bath up. Full bsmt., oil heat. Large cor. lot with brick walled arbor and 2-car brick gar. Worth investigating.

THE BRANT COMPANY
2334 Wilson Blvd. GL. 4216, OX. 0520

A REAL VALUE ON TODAY'S MARKET

Cape Cod, den or bedroom and ½ bath on 1st floor; 2 bedrms., full tiled bath on 2nd floor; o. a.-c. heat, ½ bath in full basement. Close to school, corner lot, in an excellent location. $13,950 with a $9000 1st trust at $67 per month, including taxes and insurance. Better see this one quick.

J. FULLER GROOM
OX. 4487

HOME WITH INCOME

Charming 7-room Cape Cod, plus combination bedroom, recreation room, in basement; has 1½ baths; inclosed front and rear porches; storm windows, awnings, oil heat, fenced lot; 3 blocks to bus and shopping center. 5 minutes to Pentagon. 3 bedrooms, rented to roomers brings $130 month. With substantial cash down room rent will more than carry the balance. Shown by appointment only.

ARLINGTON REALTY CO.
2204 Wilson Blvd. GL. 1900. OX. 4123

SPECIAL FOR GI'S

FAIRHAVEN, VA.

$8950 with $1000 down and less than $60 per month. Asbestos shingle bungalows, completely insulated in side walls and ceiling. Oil heat, large level lot, on high elevation. Large equipped kitchen, living-dining room combination, 2 bedrooms and bath plus utility room, all on one floor with space for 2 additional rooms upstairs.

ARLINGTON REALTY CO.
2204 Wilson Blvd. GL. 1900-OX. 4123.

COUNTRY CLUB AREA

1½-bath brick Cape Cod, prewar construction, excellent condition. Located in one of North Arlington's nicest residential sections. House contains a 22-ft. living room with fireplace, side screened porch, family-size dining room, kitchen and ½ bath on first floor. 3 large bedrooms and full tile bath on second floor. Full basement with outside entrance; nice level yard, white picket fence. Call until 9 p. m. for appointment to inspect.

J. WESLEY BUCHANAN
1501 Columbia Pike
CH. 1341 OX. 2798

Near Parochial School

A good 5-room-and-bath brick bungalow. Fireplace, stairway to unfinished attic. Fine basement with ½ bath; steel beams. Copper plumbing. Oil a.-c. heat. Outside entrance. Detached garage. Built about 8 years ago. A very convenient place to live. $15,750.

EASTMAN & STEELE
REALTORS FALLS CHURCH 2620.

Sale, Suburban Houses 67

VIRGINIA

NOTHING LIKE IT

On the market! $18,500. A prewar brick Cape Cod home with a true center hall. Planned for informal living and in an excellent N. Arl. location, it has 14x22 liv. rm. with fireplace, 14x14 din. rm., spacious deluxe equip. kit. on 1st fl.; 3 bedrms. and tiled bath up. Full bsmt. has oil heat, ½ bath, laundry trays, att. gar.

THE BRANT COMPANY
2334 Wilson Blvd. GL. 4216, OX. 0520

$1350 DOWN

and $74 per month or $1750 down and $55 per month buys this 5-room brick semidetached home in Fort Bernard Heights, just a short distance from the Shirlington Shopping Center; this home offers every convenience, such as shopping, schools and transportation. House is in very good condition. Seeing is believing, see it now.

AL BAKER AND SON, INC.
REALTOR
116 So. St. Asaph St., Alex., Va.
Open eve. and Sun. for your convenience.
AL. 6644. TE. 7343. AL. 6645.

$9500

$2000 CASH

Five-room, 2-story Colonial, good location, convenient to everything; oil heat, range and refrigerator.

JNO. J. LOFLIN
Loflin Bldg., 2420 Wilson Blvd.
GL. 4312

BRICK BUNGALOW
CLOSE TO WESTOVER

5-rooms on 1st floor and 2 full bedrooms upstairs. Full basement, oil heat; lot, 50x150; $14,950. M. L. ALVIG, CH. 1901.

FIVE-ROOM BRICK

Built prewar, but looks brand new; superior construction; near bus and shopping center. Owner moving. Priced right—so see it today.

KEITH D. BRUMBACK
REALTOR. 2051 Wilson Blvd.
OW. 4347. Eves., KE. 6649.

PERFECTION

That's exactly what you'll find when you drive out to see Smiths Addition to Berkshire. No two homes alike. A selection of ramblers, bungalows, Colonials and Cape Cods in stone, brick or frame; ranging from $15,950 to $23,000. We're selling out fast. Don't put it off any longer.

Drive out Lee hgwy. to our Sign at Powhatan st., right 4 blocks to homes. OPEN 10 TIL DARK EVERYDAY.

MILTON G. SMITH
4219 Wilson Blvd. OW. 7200.

$1650 CASH

A modern 3-bedroom all-brick home in beautiful condition, on a ⅓-acre lot with large trees; 2 blocks from bus. Convenient to schools and shopping. Price approved for GI loan, immediate occupancy.

ASK-US REALTY CO.
OX. 2659-GL. 1252.

WORTH THE MONEY

New 7-room Cape Cod brick house on 1 acre lot in Pine Ridge. Living room, dining room, large kitchen, 2 bedrooms, and bath on 1st floor. Large bedroom on 2nd floor. Also added complete bath and large bedrooms roughed in. Built-in garage. Priced at cost today.

EASTMAN & STEELE
REALTORS PA. 2620

Sale, Out-of-Town 68

MAYO, MD.—¼ acre lot improved by five-room dwelling; full cellar; hot-air heat. Price, $5,500. Charles F. Lee, phone Annapolis 9009.

Real Estate Wanted 69

IN NORTHWEST Washington, preferably 16th st., Conn. ave., Mass. ave. or Wis. ave., apartment house, small hotel or large estate easily convertible to accommodate 125 to 175 persons.

WM. F. CARLIN
967 Thayer Ave., Silver Spring, Md.
SH. 1919

Farms, Land, Sale 70

MARYLAND

11 ACRES

8½ mi. from D. C. in Md.; 5-rm. asbestos shingle with fireplace, and all modern conveniences. Price $12,500.

SHOCKEY & MOORHEAD
AD. 0021. Open 'till 9.

MONTGOMERY COUNTY 272 ACRES

If you really want a farm, at a price that is right, this is it. Situated in the dairy farm section and in an excellent state of cultivation, with 160 acres cleared, and most of it now in wheat. The house is well built and consists of 9 rooms; with asbestos roof, nice barn with 6 stanchions and hay loft. 20 mi. from Bethesda; other outbuildings. Priced at $21,000. Exclusively with

JNO. J. LOFLIN, Realtor
Loflin Bldg., 2420 Wilson Blvd.
GLebe 4312.

VIRGINIA

RANCH AND DAIRY FARM COMBINED
372 acres, 80% tillable, bal. woodland. Fertile soil, abundant water, 3 houses, 5 barns, 5 silos. 200 acres wheat, barley, rye, 165 choice dairy cattle. Complete farm and dairy equipment. Monthly milk checks about $3,000. Absent owner will sacrifice. Call Wm. Crain, GL. 8753.

NEAR FRONT ROYAL—225-acre livestock farm, with beautiful 12-room Colonial home; good fences; 2 tenant houses; good barn, box stalls; 40-acre apple orchard. Stock and equipment go with farm. If you want a farm that is producing now write or phone Jack L. Middleton, Real Estate and Insurance, The Plains, Va. Complete Listings on Northern Virginia Properties.

BRIARCLIFF IS FOR SALE

White frame Colonial home with wings, 7 rooms, 3 fireplaces; handsome sun room with picture windows; overlooking Broad Run; all modern improvements; 25 acres of fertile land; $22,500. Open Sat. and Sun. Owner, GL. 7303.

WATERFRONT FARM

300 acres, within commuting distance (25 miles), over fast roads. The land is level to gently rolling and there are an 8-room house, 2 large barns and tenant house. Clear of debt, priced $55,-000; 1/3 down.

MASON HIRST
Annandale, Va., at the end of Columbia Pike. Phone FA. 7447. Closed Sundays.

Lots for Sale 73

DISTRICT OF COLUMBIA

HAWTHORNE

Offering you the lot especially suited for the individual home you want to build. Located in this finest of Northwest Washington's planned restricted subdivision with its natural woodland setting, overlooking Rock Creek Park. Homesites $2350 and up. Can be sold in any size. Mr. Perry after 7 p. m., EM. 0912.

PAUL P. STONE &
EDWARD E. CALDWELL
Developers—NA. 7379

MARYLAND

BUILDERS' OPPORTUNITY—Thousands of homeseekers want homes with acreage plots. Land purchase price will be subordinated to construction loans for responsible builders in two popular and active developments (Springbrook Forest and North Springbrook, in the Silver Spring area), where 16 brick homes now are under construction on plots averaging an acre each, and where proven buyers' acceptance plus a liberal advertising campaign assure quick and profitable sales of homes you build. Investigate this opportunity. GEO. J. MOSS, Realtor. SHepherd 2600.

EDGEMOOR—BETHESDA

90x200 ft. wooded lot on paved street; all utilities; close to transportation $4,000; good terms.

Samuel E. Bogley, Realtor
7004 Wis. Ave. WI. 5500. WI. 1320.
Open Eves. Till 8.

A GROUP OF LOTS

In the center of Silver Spring, ready for development. Phone or see

A. J. Kessinger & Co.,
Realtors
Kessinger Building
Bonifant and Ga. Ave. SH. 4544

ONLY ¼ CASH required on beautiful homesite, balance 2d trust allowing you to obtain 1st trust to build your home at new addition. Jones Bridge rd. and Conn. ave., Chevy Chase, Md. Ride out and see the beautiful houses under construction. June Gordon, 1427 Eye st. nw. DI. 5230.

RIDGEWOOD

1 block from Beach Dr. paved street, 2 blocks to Rollingwood bus; gentle slope to rear; 70x110. Only $3,000.

Samuel E. Bogley, Realtor
7004 Wis. Ave. WI. 5500. WI. 1320.
Open Eves. Till 8.

LANHAM PARK

BEAUTIFUL LOTS—100x170 FEET

$750

$100 DOWN—$15.00 MONTHLY
CITY WATER—ELECTRIC—PHONE
MAIL SERVICE—TRAIN AND
BUS CONNECTIONS
BUILDERS' ATTENTION INVITED

Directions: Bladensburg rd. to Peace Cross, out Defense hwy. 4½ miles to large sign, "Lanham Park," at office on left side of Defense hwy.

Office Open Daily and Sunday
10 A. M. Until Dark
THOMAS F. HALLEY
Phone Hyattsville 0107 or Union 7649.

Write or phone for beautiful free folder showing advantages of Lanham Park.

LOTS in Bethesda, Silver Spring, Hyattsville. Singly or in groups. Graham-Hall, realtors. WI. 3250; eves., OL. 0662.

A GROUP OF LOTS

In the center of Silver Spring, ready for development. Phone or see

A. J. Kessinger & Co.,
Realtors
Kessinger Building
Bonifant and Ga. Ave. SH. 4544.

VIRGINIA

LOTS AND ACREAGE

Stanley R. Rowland Co.
CH. 3421.

Near Mt. Vernon Memorial Hwy.
Attractive building lots, over ¾ acre, with large oak trees; about 20 minutes to Washington. WORTHAM, AL. 7411.

MT. ZEPHYR—Beautiful building site, 100x188 ft., in well planned subdivision in Fairfax County, Va., 6 miles south of Alexandria, on U. S. Highway No. 1. Walking distance of both high and grade schools. Water and electricity available. Call owner, OW. 1760.

ARLINGTON AND FAIRFAX COUNTIES from $1000. VIRGINIA DAAVID WILEY, Agent, PA. 3747.

BELLEVUE FOREST—Wooded sites overlooking Wash. Golf Club. George Mason Green Co., CH. 3838; eves., GL. 3838.

N. ARLINGTON

If you long dreamed of building your home we have many lots you can choose from. In exclusive sections of N. Arlington. Suitable for any type of home you wish to build. Ramblers, 2-level homes, colonials; large or small. All of these lots have all improvements. For appointment call

M. T. Broyhill & Sons,
CH. 5300

BELLE HAVEN, VA.

2 beautiful lots in the center of Belle Haven. Each lot is 80x150, perfectly level; priced for immediate sale. Call Mr. Sebastian, NA. 9300. Eves. and Sun., WI. 5946.

BOSS & PHELPS, INC.
1417 K ST. NW.

Acreage, Sale 75

MARYLAND

OPPORTUNITY FOR INVESTOR OR BUILDER. 40 to 100 or more acres, ripe for immediate development, adjoining Northwest Branch Parkway in the Silver Spring area. This land is part of a very active, popular and well-advertised development of several hundred acres, with proven buyers' acceptance, where 16 brick homes now are being built on parcels averaging an acre each. Preliminary subdivision plans already approved by the M. N. C. P. and Planning Commission and the W. S. S. Commission. Approved topographical layouts available. Investigate this opportunity. GEO. J. MOSS, Realtor. SHepherd 2600.

MUCH BELOW SIMILAR LAND—Two 3-acres, wooded; city imp.; 6 mi. in Md.; make offer, terms, trade. N. E. RYON CO., GE. 6146.

BROKERS ATTENTION—Nearly 1½ mi. frontage on Mass. ave. extended (now River rd.) and Bradley rd. and overlooking Congressional Country Club; landscaped at an expense of $1650 an acre; suitable for Westchester-type of apartments and a giant shopping center; also 410 acres zone of New South Capitol st. extended and New South Capitol St. Bridge soon to be completed; suitable for garden-type of apartments. Fulton R. Gordon, Owner, 1427 Eye st. nw. DI. 5230.

VIRGINIA

VIENNA, VA.—11 acres, fronting 360 ft. on paved road, 12 miles from D. C. Mostly cleared and part in cultivation. Nice building site, with a good view, deep well. Year-round creek at back. $4,500. Call OXford 0945.

$50 PER ACRE

Fairfax County bargain. 700 acres of wooded land with an all-year road through it and a creek along one border, about 1 mile from an arterial highway; clear of debt; $10,500 down. Offered as a whole.

MASON HIRST
Annandale, Va., at the end of Columbia Pike. Phone FA. 7447. Closed Sundays.

85 ACRES

In nearby Fairfax County, 7 miles from Pentagon, with sewer, telephone, electricity and 1 mile road frontage; city water, gas and transportation nearby. Only $500 per acre, ¼ down.

Vernon M. Lynch & Sons
Owners, 7 miles out Columbia Pike.
ALex. 5906. Closed Sunday.

Waterfront, Sale 75A

YEAR-'ROUND HOME ON THE BAY

Lovely modern brick and frame home located at North Beach Park, 1 mile from North Beach, contains 2 bedrooms, dining room, living room with closed in porch, fully modern electric kitchen, full bath with hot-water. This home is in perfect condition and a bargain at $9,950. For appointment to see call Mr. Federline with

E. M. FRY, INC.
REALTORS Eves., WI. 5638
WI. 6740

A BEAUTIFUL SPOT ON MAGOTHY RIVER

Near Gibson Island. You will buy this waterfront home if you are looking for a real buy in a year-round home on the water; 8 rooms (5 bedrooms), 2 baths, living room 30x30, 2 bathhouses with showers, sandy beach; boat and fishing pier; oil h.-w. h. Nearly 2 acres beautiful shrubbery. Priced under $30,-000. Call Mr. Muse.

Chevy Chase Realty Co.
Exclusive Agents
EM. 1800. 4420 Conn. Ave. N.W.

VIRGINIA

WATER FRONT PROPERTIES

Variety to select from. Poultry and fruit farms. Write me your requirements. I have 'em.

T. E. TURNER
Whitestone, Va.

FOR SALE—Waterfront home on Rappahannock River with 8 rooms, 2 baths, large screened porch, beautiful shade trees, small orchard; located close to Tides Inn. T. C. Treakle, Irvington, Va. Telephone Kilmarnock 1313.

Vacation Places 75C

FOR SALE, 6-room cottage, Kennebunkport, Maine; fully furnished; formerly property Margaret Deland, author; fireplace, bath, sizable piece ground. Well located. Many antiques. $4,850. MI. 1698.

Waterfront—Rent 75B

OCEAN CITY, N. J.—Decided to rent my home, centrally located, for the summer season. A lovely home of large tiled floor living room, 11 windows, dining rm., 5 nice bedrooms, 2 tile baths, ex. toi. tiled kitchen, 2½ blocks to beach. Nice for 2 small fam. Large closets. New elec. refrig. Long season. No col., help sleep in. Price $2000. Owner, Mrs. Stella Pontiere, 411 9th st.

Dogs, Pets, Kennels 76

BOXER puppies, age 6 mos.; ch. sired; fawn & brindle; housebroken. SH. 5483.

COCKER PUPPIES, 9 weeks old, reds, black and tans; reg. AKC; champion bloodlines; $25, $35. 2910 25th st. ne. MI. 8366.

COCKER SPANIELS, well bred, beautiful, merry, alert puppies. WI. 3064.

COCKER SPANIEL PUPPIES, sired by champion and grandson of My Own Brucie; $40. PA. 3032 after 1 p. m.

BOXER, female, 10 months, dark fawn, black mask; excellent bloodlines; $100. WO. 5058.

COCKER SPANIEL STUD SERVICE, grandson of "My Own Brucie." PA. 3032 after 1 p. m.

ENGLISH bulldog, male, A.K.C., "Sassy Topper," 14 mos., son of "Falstane Torpedo." Prospective champ. Sacrifice. WI. 7459.

GREAT DANE, champion blood strain; A.K.C.; $250, or best offer. ME. 1292.

HOLLYWOOD KENNELS
Boarding; Cocker Spaniel puppies and stud service. TO. 5139.

LANDOVER KENNELS, boarding, individ. kennels, runs, excel. care. WA. 6084.

SIBERIAN HUSKY PUPPIES

A. K. C. reg. Phone OR. 4897.

Horses, Livestock 76A

PONY, 4 years old, small and gentle; Western saddle and bridle. FA. 2737.

Sale Miscellaneous 78

ADDRESSOGRAPH, perfect working condition; sell at sacrifice price. 420-421 Victor Bldg., 724 9th nw. RE. 0726.

ANTIQUES—Pine Hutch table, hanging shelves, wash stand, maple Pembroke table, coffee tables, chest of drawers, corner cupboards, Penn. Welsh cupboard, blanket chests. WI. 9535.

ANTIQUES—Meissen candelabra, unique, $1200; Empire table, $100. TE. 1913.

AIR - CONDITIONER, carrier, ¾-h.p., console. Reas. Also several refrigerators and wash. machines. UN. 1612.

AIR-CONDITIONING UNITS—All sizes; new Philcos and Carriers; used Philcos, Carriers, Chryslers, Frigidaires, etc.; guaranteed like new; preseason prices. Call RE. 1687. A. S. JOHNSON CO. Since 1875.

ALBUMS and records, books, Univex Mercury candid camera. NO. 2409.

BABY carriage, Thayer, new condition; collapsible; price, $22.95. Call DI. 1845.

BABY CARRIAGE (twin), gray leather, collapsible; good cond.; $30. SLigo 4673.

BABY CARRIAGE and mattress, reasonable. Call HO. 5517 after 6:30 p. m.

BABY CARRIAGE, Hedstrom collaps., incl. pad, excel. cond., $30. OV. 4599.

BABY CARRIAGE, reed, $5; kitchen cabinet, porcelain top, $25. WA. 2204.

BABY CARRIAGE, prac. new, Thayer, $25. MI. 4544.

BABY FURNITURE—Maple crib and wardrobe. Like new; very reasonable. WO. 3693.

BAR for recreation room; washing machine, practically new; men's suits, size 42-43; for quick sale. Call only after 6 p. m., OR. 5466.

BED—Maple, dble., with innerspring mattress, coil springs, $45; ice box, small, $35. DU. 3217.

BED, Hollywood, single, Beautyrest innerspring mattress and box springs; like new; $60. TE. 7054.

BED, single, maple; stroller; very reasonable. SH. 8980.

BED, maple; chest, Beautyrest matt., springs, good cond., reas. PI. 0327.

BED, sgle., walnut, mattress and springs, 6 mos. old, $30. LU. 8123.

BED, coil springs, inner spring mattress; good cond. CH. 1348.

BED, maple finish; 2 pillows, springs, mattress, chair; all $45. WI. 3064.

BEDRM. SUITE, 6-pc. mahog., new; cost $350; sell, $200. CO. 4428, MI. 5287.

BED SPRING, 54-in. size; dble. bed, 99-coil, and metal bed, $15; lawnmower, $3. GE. 3309.

BEDS, twin, walnut, 4-poster, coil spr. and innerspr. mattresses, $35 each complete. VI. 4387.

BEDS—Double, maple and twin Hollywood; Serta 4A. WA. 9375.

BED—4-poster, solid cherry, box spring, innerspring matt.; also cherry occasional table. Will sacrifice. SH. 5538.

BEDROOM SUITE, maple, 4 pieces, springs and mattress included, $70. TA. 4415.

BEDROOM SUITE, 3 pieces mahog.; walnut cedar chest, very good cond. Call after 6 p. m. AL. 5631.

BEDROOM SUITE

Primavera double-bed box spring, innerspring mattress, hiboy bureau, large round mirror, night cabinet, almost new; cost over $350. Best offer under $200. To be appreciated must be seen at Apt. 700-D, Wardman Park.

BICYCLE, girl's Schwinn, 26-in.; good condition; new tires; $30. WO. 3434.

BICYCLE, girl's, full size; good cond.; $25. AD. 0213.

BOILER, hot water, used, 585 ft., $75; Duo-Therm 30-gal. oil burner, hot-water heater, $75; used steam boiler and 7 radiators, $165, including summer-winter hookup and all controls. KLOMP-AIR SYSTEMS, VI. 5800.

BOILER, 5 h.p., Lather upright, exc. cond. Can be seen in operation anytime at 3511 12th st. ne. MI. 1314.

BOX SPRING LEGS

Convert your box spring or coil spring into Hollywood beds.
Day or Night Call SLigo 9594

CAMERAS—Photo and movie supplies, darkroom equipment; free instructions; expert service; written guarantee. Brenner Co., 933 Penna. ave. nw. RE. 2434.

CARRIAGE, Storkline, blue, like new; white balloon tires. UN. 3272.

CASH REGISTER—National make; good condition. Reasonable. WA. 4971.

CHEST DRAWERS, double bed, screen, radio and stand, rocker, 3 chairs, 3 linoleum rugs, hall rack, dresser, ¾ bed, desk; all for $45. ME. 7637.

CLOTHING, lady's summer dresses, size 12, very reas. CO. 0336, ext. 302.

CLOTHING, lady's dressmaker's orig. designs, evening dress, white net, and others. Reas. MI. 5600, ext. 206.

CLOTHING—Lady's all-wool spring suits, red gabardine coat, misc. dresses, size 12, small; shoes, size 5; 3 men's all-wool suits, size 37 short. EM. 8346.

COAL or kerosene ranges, new, used. Acme Stove Co., 1011 7th nw. NA. 8952.

COAT, silver-dyed muskrat fur, size 14, and girl's bicycle for sale at sacrifice. 81 Galveston st., between 5-8, Saturday and Sunday.

COAT, gray cloth, fitted, platinum fox collar; excellent condition; size 12; $50. Call GE. 7594, between 6 and 9 p. m.

COLORED prints, 1 vol. Alpine, by Elijah Walton, $5 ea. WO. 8566.

COLLECTOR'S ITEMS & HOUSEHOLD ACCESSORIES

SUITABLE FOR GIFTS

Lamps, Canton and English China, objets d'art, silver, glassware. Imported draperies, Oriental and Victorian pieces and furniture. No dealers. HO. 0925.

COMPLETE furnishings of efficiency apt. Apt. not available. RA. 1903.

CRIBS (complete with mattress), high chairs, playpens, strollers, scales for rent, or sale. EX. 4370.

DESK, kneehole, flat top, 54x30 in.; metal cot, 39 in. wide; innerspring mattress; collection of books, antique stemglass, dishes. FR. 7820.

DESK—Flat top, large size. DU. 8407, after 6 p. m.

DIAMONDS—Lady's sol. ½-ct., $125; lady's ⅝-ct., $150; lady's plat. blue white ¾-ct., $225; man's sol. 1¼-ct., fine color, $350; lady's Tiffany perfect 1¼-ct., $375; lady's gem 1-ct., $450; lady's plat. perfect 1½-ct., $550; lady's 2-ct., $650; man's 3-ct., perfect, $1,250. Livingston & Co., 1423 H st. nw. ME. 3440.

DESKS, executive, with glass top; steel typewriter desk; reasonable. 2025 Eye st., Rm. 308. RE. 1400, ext. 308, weekdays.

DINING-ROOM SUITE, 10-piece, walnut, A-1 cond.; table, convertible family banquet size, 6 chairs, buffet, sewing table, china closet, $150. DE. 6585.

DINING-ROOM SUITE, 10-pc., walnut veneer, good cond.; $150 cash. FA. 1737

DINING SUITE, oak; buffet, china cab., round table, chairs, $75. WO. 9225.

DISHWASHER UNIT for Thor washer; perfect cond; best offer. TW. 0951.

DISPLAY CASE—Fish or poultry, 5½ ft. long. White enamel. Good cond. $50. GE. 9525, SLigo 4211.

EVENING DRESS, iridescent taffeta, size 16. Purchased this spring, never worn. $60. Call EX. 3569.

EQUIPMENT for (7-table) poolroom; also lunch counter and beer bar equipment May 20, 1948. Address 710 Main st., Lynchburg, Va.

FILM for photo and movie; also color film in stock; finest developing service. Brenner Co., 933 Pa. ave. nw.

FUR COAT, marmink, size 16; bargain. MI. 5600, ext. 524.

FUR COATS—LARGE SELECTION
TRADE-INS ACCEPTED
BASKIN FURS, cor. 8th and G sts. nw.

FUR CAPE, leopard skin, ¾ length, new, never worn, size 14-16, Schwartz custom made, $250. DE. 1251.

FUR COAT—Mink dyed muskrat; full length, latest style; new November. Reasonable. DE. 3000, Ext. 8, 9 to 5:30.

FUR JACKET, silver fox, size 12-14, like new, $100 or best offer. TA. 2219.

FURNACE—Coal, hot-water; buckwheat blower, thermostat, for 7-rm. house, exc. cond. $75 or best offer. WI. 5338.

FURNITURE—Complete disposal furnishings and furniture, 9-room Georgetown house. Many antiques and rare pieces. No dealers. NO. 0636.

FURN.—Lawson sofa, dinette set, 9 pc.; breakfast set, cedar chest, bassinette, baby scales, umbrella, clothes line. EM. 0314.

Continued on Following Page.

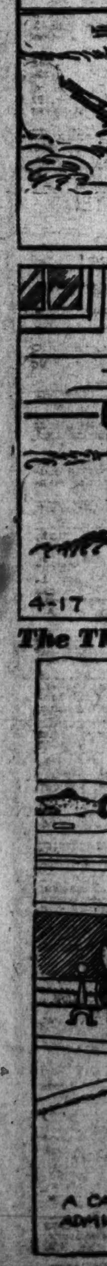

Sale Miscellaneous 78

Continued From Preceding Page

FURNITURE

New living room suites, chairs, sofas; factory to you at great savings.
"ALAN"
FACTORY SHOWROOM
711 9th St. N.W. NA. 3662

FURNITURE—Contents of 1½-rm. apt. including Hollywood bed, broadloom rug, 9x9; chest drawers. Sold as unit, $250. DE. 1011, Ext. 37.

FURNITURE—Walnut radio cabinet, $15; occasional chair, $5; kitchen cabinet, $10; sunroom rug, $10; walnut waste basket, $4. CH. 6128.

FURN.—Sofa bed, maple arms, blue upholstery. Excellent condition. $35. CH. 6133.

FURNITURE—Living room, sofa, 3 chairs, ottoman, custom-made slip covers, lamps, tables, rugs, radio, very reasonable. CH. 1594.

FURNITURE—Maple bed and dresser, 2 double-Simmons springs and mattresses, very good cond., $63 comp. TE. 1063.

FURN.—Medium living room, dinette set, practically new, $300. OV. 1015.

FURNITURE—Beautiful fan-back chair, with slip cover, $40. RA. 7924, TA. 1889.

FURNITURE—Sectional sofa, blond leatherette; 2 matching chairs. Bargain, $55. OW. 7964.

FURN.—Matched blond maple, including bedroom suite (twin beds), living room suite, dining pieces. ST. 3937.

FURNITURE—Breakfast nook, table and 2 benches, $30. SH. 8124.

FURNITURE—Antique Victorian sofa, solid mahog. frame, green damask; $250. Chair frame to match, $75. WI. 6226.

FURNITURE of 3-room apt.; exc. cond. $500 includes new washer. Apt. available. FR. 2183 after 7 p. m.

FURN.—Dble. studio couch, $25; 4 poster dble. bed, comp. $25; metal twin beds, comp., $40; chest, $15; lamps, mirrors, easy chairs. OR. 0536.

FURNITURE—Leaving for Calif., must sell immediately 2-piece living room set, Mahogany bedroom suite with twin beds (box springs, mattresses, etc.), chest-on-chest, dresser, night table and mirror; rugs, 9x15 with pad, 9x12 with pad; mahogany credenza, Kenmore wringer-type washer; all furniture less than 2 years old and in excellent condition. Call OW. 5475.

FURN.—Daveno, coffee table, rugs, radio-phonograph combination. GL. 8163.

FURN.—Rooming house, odd pieces. Reas. See at 2305 20th st. nw. AD. 9462.

FURNITURE—Rugs, lawn furniture, etc. from nice home. Will be sold Saturday afternoon for out-of-town owner. Purchased from Sloane's. Priced low. Come to 10205 Southmoor dr., Woodmoor, addition Silver Spring, Md. Call Mr. Barker, TE. 4760.

FURN.—Oak chest of drawers or bureau; good condition; $12. FA. 8554.

FURN.—Exten. table, 6 chairs, painted, $20; maple bed, single, spring, mattress, $50; excellent cond. WO. 1074.

FURNITURE—Living room and dinette set, practically new. OV. 1015.

GAS RANGE—Double oven, restaurant size; excellent condition; $150. WI. 4176 or WI. 3660, after 5.

GAS RANGE (natural gas), 4-burner table-top, heat-control oven; well insulated; $60. UN. 8508 after 6 p. m.

GAS RANGES—All sizes; new, used. Acme Stove Co., 1011 7th nw. NA. 8952.

GAS STOVE, Detroit Jewel, excel. condition, reasonably priced. GE. 4334.

GOLF CLUBS, woods 1 and 3. Call GE. 4012, eves.

GOLF IRONS—Left-handed, set of 8 registered H. & B. Grandslam, $68. Box M-102, Washington Post.

GUITAR (Gretsch), exc. cond., plush case, $65. 516 Sheridan st. nw.

HEATING AND AIR-COND. SYSTEM (used) for 5 rooms, installed complete, $375.
KLOMP-AIR SYSTEMS, VI. 5800

HOT-WATER HEATER—G.E., 30-gal., 7 yrs. old, exc. cond. $50. WI. 5338.

ICE BOXES, new, used; large stock. Acme Stove Co., 1011 7th nw. NA. 8952.

LADIES! Something new for your convenience. Do your own spot reducing and relaxing at home. Easy, safe. Demonstration by appt. FR. 0358.

LAWN MOWERS, power and hand mowers Armiger, Inc., 923 Pershing dr., Sil. Spr., Md. SH. 6767.

LIVING ROOM furniture, maple, and rug; must sell at once; reas. GL. 2538.

LOVE SEAT—Chippendale, mahog., green tapestry, good cond., $75. FL. 0327.

MATTRESS (Kapok), dble. bed size; coil springs; $20. LU. 6305, Sun. and eve.

MATTRESS, double bed, innerspring, good condition, $10. VI. 9640.

MEAT EQUIPMENT, Kleen-kut meat saw, excellent condition, 1 yr. old, 1 6-ft. meat case with freezer; 1 15-ft. meat case; both excellent condition; equipped with ¾ h.p. unit in perfect condition; 1 National, 4 drawer cash register, less than 1 yr. old; excellent condition; 3 overhead fans, also mixed equipment. Karl Noe, Arcade Market, AD. 0668.

MICROSCOPE, $375 model for $175. OW. 4188.

MINK SCARF, giant, new, very reas. Call after 7 p. m. CO. 3600, Apt. 325.

OFFICE DESKS, USED

From $19.50 up. Also complete line of used chairs, files, tables, safes, etc. H. BAUM & SONS, 616 E St. N.W.

OIL STORAGE TANK, 250-gal.; 2 years old, good condition. TA. 7574.

OIL BURNER, ABC, 2 yrs. old, with controls; reasonable. TW. 2473, eves.

OVERCOAT, man's, brand new, exc. cond.; Cost $125, sell $50. HO. 2104, ext. 329.

PIANOS—Your best value; your easiest payment plan. You pay only $12 or $15 per month for three years on these lovely rebuilt spinet type pianos and then they belong to you. No other charges except a very reasonable moving fee. Colonial Piano Shop, 637 D st. nw., 2d and 3d floors. NA. 4870.

PIANO, Armstrong; upright; good tone; $45. RA. 9314.

PIANOS for rent; new console and spinets. Money paid as rental applied on purchase price if you decide to buy later (up to 6 months limit). Phone NA. 3223. JORDAN PIANO CO., 1015 7th st. nw. (just above the Library).

PIANO—Stieff upright; mahogany, with bench; excel. cond.; $150. TE. 3673.

PRINTING PRESS—Kelsey, 7x11 size, treadle, 2 chases; $115. TO. 4963.

RADIO-PHONOGRAPH, Silvertone console, perfect cond., auto., 12 records. $100. FR. 3667.

RADIO, Zenith comb., 1947; 7 mos. old. Reas. GE. 6906.

RADIO—Zenith; fine cond.; standard long dist., foreign, aviation broadcast; new L. dist. aerial; $75. TR. 2330.

REFRIGERATOR, Westinghouse, 2-door, exc. cond. $65. WO. 0314.

REFRIGERATOR, Universal, 7 cubic ft. Excellent condition. WO. 3683.

REFRIGERATOR, 5½-ft. Kelvinator; also concrete laundry tubs and stand, kitchen sink, all good cond. $30 or will sell separately. 2409 N. Upton st., Arl., Va. OW. 4273.

REFRIGERATOR—G. E., 6 cu. ft., excel. condition, $100. EM. 2313.

REFRIGERATOR, Crosley Shelvador; good condition; reasonable. DE. 2256.

REFRIGERATOR, 7½ cu. ft. Frigidaire, all porcelain, perfect working condition, in use every day. Leaving city, will sell for $50. DU. 4421.

RUG, Sisal brown-tan check 9x12, $30. WI. 3064.

RUG, domestic, 9x12; wardrobe trunk, single-size spring; reas. WO. 6336.

RUG, Axminster, 9x12, with pad, $40; several smaller rugs. TE. 0852.

SCREEN, baby's blue folding wooden (slats), $10; Storkline baby scales, $3; bottles, etc. WI. 8533.

SEWING MACHINES—Brand-new rotary, portables, $39.50; we electrify, $13.95. Free pickup. N. W. SEWING MACHINE, 915 10th st. nw. EX. 6848.

SEWING MACHINES

Electric portables, $39.50; Singer consoles, $89.50; new electric consoles for immediate delivery. Sales, rentals, rebuilding, repairing all makes. AMERICAN SEWING MACHINE STORES. Consult phone directory yellow pages, WA. page 759, MD. page 150.

SETTEE, maroon kid mohair, mahog. frame, kidney shape; new cond.; flowered slip cover, $250. TA. 0190.

SEWING MACHINES—Singers, sale or rent, immed. delivery. Sewing Machine Exchange, 2412 18th st. nw. CO. 3245.

SHEET METAL BRAKE, 10-ft., 14-gauge; used. Industrial Sales Co., 326 G st. nw., ME. 1477.

SHOES, 2 prs., Garfinckel; size 6½A, new. CO. 5756.

SLIDING BOARD, 12 ft. long, never used, $36. ME. 1361.

SOFA, Duncan Phyfe; good condition, $50. UN. 7039.

STENOGRAPH TRIPOD, textbooks, cleaning kit, $75; also fur coat, muskrat. EX. 7700, ext. 346; eves., AD. 2952.

STENOTYPE MACHINE, tripod and case. Reasonable at $25. WI. 8553.

SUITS (2), brown, dark blue, size 42, for man about 5 ft. 11 in., 200 lbs.; $15 each, both for $25. WA. 9248.

SUIT, famous (Jaegar) English model, 12-14; almost new. Reas. OV. 6736.

TABLE, metal, and 4 chairs, for porch or garden; umbrella attachment; prewar; cost $115, sell $60. EM. 9250.

TELESCOPIC SIGHT, Ajax, No. 31165, 6x30 case, $35. Box 650, Wash. Post.

TELEVISION — Floor samples; demonstrators; free demonstration in your home; all famous makes; tremendous savings. See us first for the best deal in town. Electrical Center, 814 10th nw.

TYPEWRITER, Remington-Rand, standard; excellent condition. RA. 4285.

TYPEWRITERS (3), Remington standard and Noiseless. Monday, NA. 3472.

TYPEWRITERS and adding machines, $29.50 up; new and rebuilt. Convenient terms. Rentals and repairs on all makes. CENTRAL TYPEWRITER CO. 2019 14th St. N.W. MI. 4400.

WARDROBE TRUNK
DU. 8407, AFTER 6 P. M.

WASH. MACHINE, Thor; elec. stove, A.B. Excel. cond. OW. 9400, Ext. 178.

WASHER, Bendix, de luxe model, good cond., $125. FA. 4101.

WASHING machine, ABC Oneida, like new; excel. cond.; bargain. EM. 9250.

WASHER, ABC, wringer type, 6 mo. old, perf. cond. Still guaranteed. GL. 3076.

WASHING MACHINE, apt. size, electromite, $10. A-1 cond. CO. 0336, ext. 502.

WASHING MACHINE, Apex, wringer type, with motor-driven pump, exc. cond., $100 bottom price. GL. 1054.

WASHER—Bendix standard model; excel. condition. Reasonable. LI. 0415.

WASHING machine, A.B.C., aluminum gyrator, elec. pump; $50. WA. 7708.

WASHING MACHINE, Hot Point, $60; sweeper, G. E., attach., $25. TE. 0865.

WATCH, lady's 4 diamonds setting, white gold. 17 jewels. Prac. new. $100. OV. 6079.

34,000 SQ. YDS. paper back mesh; approx. 300,000 ft. ½" and ¾" type L soft and hard copper tubing; approx. 38,000 ft. ½"x4x8 flex-board; approx. 8000 ft. ⅛"x4x8 flex-board. Contact Byrne Communities, Inc. P.O. Box 235, Glen Burnie, Md., or telephone Glen Burnie 790.

Miscellaneous Wanted 79

AM INTERESTED in buying silverware, any condition; jewelry, bric-a-brac, china. DORA KRUPSAW MILESTONE, 1338 G st. nw. STerling 7496.

ANTIQUE JEWELRY, silver, diamonds, dental gold, old watches. We pay cash. [illegible]

BOOKS WANTED, of all descriptions. Highest cash prices paid. Books removed at our expense. District Book Store, 721 9th st. nw. ME. 5695.

CAMERA—Leica Contax or other 35-mm type, with or without access. urgently wanted. RE. 2434, Mr. Weiss, 10-6 p. m.

FURNITURE—Good, clean cond.; stoves. Highest cash price. I. C. Furniture & Stove Co., 1353 H st. ne. TR. 1032.

FURNITURE—Top prices paid for entire contents or fair-sized portions of homes or apts. For best results don't fail to call Mr. Duffy at UN. 1910.

FURNITURE WANTED AT ONCE—Better grade furniture and household effects. Will buy odd pieces or entire home. Please call Mr. Gray, NA. 3570. 916 New York ave. nw.

FURNITURE BOUGHT ALL KINDS—Bedroom, dining room suites, also electric refriges., stoves, tools, office equipment. Call Mr. Moor, DE. 8856 or RA. 7922.

GOLD OR PLATINUM JEWELRY, silverware and gold teeth, any condition. We pay cash. A. KAHN, INC., 55 years at 935 F st. nw.

MEN'S CLOTHING

1 piece or an entire wardrobe. 801 G St. NW. Or call NA. 2854.

MEN'S CLOTHING

1924 14th N.W. We will call. DU. 2375.

NEWSPAPERS WANTED

Highest prices paid for newspapers, books, magazines, scrap iron and metal, house rags and auto batteries.
ACE JUNK CO.
2230 Georgia Ave. N.W. AD. 2457.

OLD SILVER—High prices paid for old and discarded silver, regardless of condition. LOUIS ABRAHAMS, 732 13th nw.

PIANOS WANTED. Colonial Piano Co. pays highest prices. Phone NA. 4870, after 10 a. m., for courteous appraisal.

REFRIGERATOR, washing machine, electric or gas range. DI. 8977.

SEWING MACHINES

Highest prices for all makes and styles of sewing machines. RE. 1900, RE. 2311.

STOVES & ICEBOXES—ACME STOVE CO., 1011 7th st. nw. NA. 8952.

WE BUY used washing machines and refrigerators, good prices. UN. 3330.

JUNK WANTED

Cast Iron .... $1.75 100 lbs.
House Rags .... $4.00 100 lbs.
Plumber's Brass ...... $8.00 100 lbs.
Auto Batteries .... $2.00 each
DELIVERED TO OUR WAREHOUSE
WASH. RAG & BAG CO.
315 L St. S.W. DI. 3007
If you cannot deliver your accumulations please phone us.

WE BUY

ALL TYPES OF FIREARMS
MUSICAL INSTRUMENTS
ENGINEERING INSTRUMENTS
ALSO typewriters, old gold, silver, watches, jewelry, men's clothing, sporting goods, binoculars, cameras, pawn tickets, trunks or what have you?
WILL PICK UP AT YOUR HOME
MAX ZWEIG SONS
937 D St. N.W. ME. 9112.

JUNK WANTED

BATTERIES $2.25
CAST IRON ...... $2.00 PER 100 LBS.
RAGS .... $4.00 PER 100 LBS.
PLUMBER'S BRASS .... 8c PER LB.
COPPER .... 12c PER LB.

KENILWORTH JUNK CO.
1301 Kenilworth Ave. N.E.
Call VI. 1180 for Pickup Service

Farm and Garden 81

HARDY AZALEAS—All sizes; wholesale and retail, 2510 17th st. ne.

TOP SOIL, 90c a bushel, 75c for 10 or more bushels. Free delivery. TR. 0898.

LAWNS—building and maintaining.
TREES—pruning, seeding and surgery.
SHRUBS—pruning, shearing and feeding.
THE WOODSMAN—CH. 6641—Free Est.

Farm Machinery 81A

EVERYTHING IN SPRAYERS—We have everything in sprayers, new and used, for immediate delivery. For orchards, weed and pest control. BARR'S ORCHARD & FARM SUPPLY, Winchester, Va. Phone 3838.

Boats, Parts, Service 82

COMET No. 39, 16 ft., 2 suits of sails (1 Ratsey), boat cover, trailer, stainless steel rigging, chrome-plated hardware, naturally finished hull and spars, refinished and ready to go. Ideal for pleasure or racing. FR. 3845.

CHRIS-CRAFT, 7-pass. new cond., on 4-wheel trailer, $2,400 or best offer. Must sell. FR. 2378.

COMPASSES, marine, magnetic; various types at bargain prices. Columbia Machinery & Equipment Co., 620 N. Henry, Alexandria, Va. TE. 1600.

FOR SALE—1 boat, 40 ft. long, 11 ft. wide, with cabin. Contact Capt. Harry Dryden at Rappahannock River Yacht Club, Irvington, Va.

Trailers, Sale 82A

1-TON 3x4x10 ft. utility cargo trailer; fenders, good tires, hitch and covering; $365. DE. 2964.

TRAILER HEADQUARTERS—We are distributors of Schult, Travelo, American, Howard and Zimmer trailer coaches, all 1948 models; a good selection of used trailers now on display. Open daily and Sunday, 9 a. m. to 9 p. m. AMERICAN TRAILER CO., INC., 4030 Wisconsin ave. nw. Phone WO. 2231.

Automobile Loans 83

AUTO LOANS—Cars, trucks, [illegible] up to $3,500. Most reasonable rates. ECONOMY FINANCE CO. 1430 Florida Ave. N.E. AT. 3494.

FINANCING Private Sales Our Specialty! If you are buying or selling an automobile, let us finance it for the purchaser.
NOLAN FINANCE CO.
1102 New York Ave. N.W. REpublic 1200

Auto Painting 83A

FINEST AUTO PAINTING, FENDER & BODY WORK. Only skilled men work on your car. Reasonable prices. ARLANDIA SUPER AUTO SERVICE. 1705 Mt. Vernon Ave. AL. 9034.

EXPERT AUTO PAINTING

Body and fender work. We handle anything from dents to complete wrecks. 24-hour towing service.
CAPITAL GARAGE
NASH SALES & SERVICE
1320 N. Y. Ave. N.W. ST. 9100.

Automobiles, Sale 84

BUICK—'32 4-dr. sedan; orig. paint; very good cond.; heater; $150. UN. 3330.

BUICK—1946 Super 4-door. Fully equipped. Low mileage. Perfect condition. $2395. WILLIAMS, 20th at Rhode Island ave. ne. AD. 8344.

BUICK—1942 Sedanette; $1,295 (save $100, buy from owner); excellent condition. VI. 5838.

BUICK—1940 Special Touring Sedan; $1039; one owner; 30-day guarantee.
LOGAN (Ford)
3540 14th St. N.W. HO. 4100.

BUICK—'39 4-dr. sed., perfect mech. cond., needs minor body repairs; $800 cash; seen at 2626 4th st. ne. before 8 p. m.

BUICK, 1941 Special 4-door sedan, r. & h., seat covers, owner going overseas. $800 and balance finance payments. OW. 6164.

BUICK—1940 club coupe in A-1 condition throughout; $1,095.
OPEN HALF DAY SATURDAY
Five-Day Trial Exchange Plan
Mayflower Motors, Inc.
1125 15th St. N.W. RE. 0300

BUICK—'46 super sedanette, r. & h.; dark green; same as new inside and out; 30-day guar.; $2395.
HILL & TIBBITTS, 1114 VT. AVE. N.W. NA. 9850. Wash. Oldest Ford Dealer.

BUICK—'48 super conv., r. & h.; light blue, blk top.; low mileage; like new; 30-day guar.; $2695.
HILL & TIBBITTS, 1114 VT. AVE. N.W. NA. 9850. Wash. Oldest Ford Dealer.

BUICK, 1948

Roadmaster 4-Door, black; whitewall tires, Dyna-flow drive, radio, heater, seat covers; 200 miles; $3,795.
SATCHER
5100 Wisconsin Ave. N.W. WO. 9351
Open Evenings 'Til 9 P. M.

BUICK—'47 Roadmaster 4-dr.; r. & h.; light blue; 4877 miles; plastic cov. white wall tires; like new; 30-day guar.; $2795.
HILL & TIBBITTS, 1114 VT. AVE. N.W. NA. 9850. Wash. Oldest Ford Dealer.

CADILLAC '47

Convertible coupe. Cream, black top. White walled tires, chrome hub caps, radio and heater. Red leather upholstery. 2,600 actual miles. $4,750.
SATCHER
5100 Wisconsin Ave. N.W. WO. 9351
Open Evenings 'Til 9 P. M.

CADILLAC—1941 "61" Sedanette. Original 2-tone finish like new. Radio, heater, very good tires. Performance and mechanical condition way above average. $1745. 30-day guarantee. D. C. inspection.
LOGAN (Ford)
2017 Virginia Ave. N.W. ME. 2818.

CADILLAC—1941 Club Coupe, r. & h.; good mech. cond.; looks like new; $1600 cash or best offer under; pvt. owner. SH. 9640.

CADILLAC—1940 "75" Limousine, excellent, black. Low mileage. $1450. CH. 0459.

CHEVROLET—1942 Station Wagon. Good cond. $1200 or best offer under. OW. 0166.

CHEVROLET, 1942

Club Coupe. Beautiful new sky blue finish; motor tops; 5 new tires; radio and heater, spotlight. Don't miss this chummy little 5-passenger car. Priced at $1,145. Only $382 down.
COAST-IN PONTIAC
17th, at Good Hope Rd. SE. LI. 6579

CHEVROLET, 1940 master de luxe town sedan; orig. owner. $850 cash. WI. 7624.

CHEVROLET—1947 5-Passenger Club Coupe; heater; an exceptionally clean car; low mileage; $1995.
LOGAN (Ford)
3540 14th St. N.W. HO. 4100.

CHEVROLET—1941 2-door Sedan, good condition; no dealers; $1000 or best offer. Call between 12 and 9 p. m. RA. 9682.

CHEVROLET—1940 Coach. Black finish. Appearance, tires and mechanical condition excellent. $895. 30-day guarantee. D. C. inspection.
LOGAN (Ford)
2017 Virginia Ave. N.W. ME. 2818.

CHEVROLET—'46 Aero sedan; r. & h.; blk.; beautiful condition; 30-day guar.; $1695.
HILL & TIBBITTS, 1114 VT. AVE. N.W. NA. 9850. Wash. Oldest Ford Dealer.

CHEVROLET, 1947 Fleetline Aero sedan; r. and h., Fendix, low mi., perf. cond. $2095. SH. 7700, ext. 223 or 224.

CHEVROLET, 1940 4-dr. sedan; good condition. Private owner. GE. 4445 after 6 p. m.

CHEVROLET—1946 club coupe, late model; excel. cond. Wright's Service Station, 21st and K sts. nw.

CHEV.—1936 Tudor. Standard. Fine cond., r. and h., $350 or best offer under. Maddox, WA. 9016.

CHEVROLET—1941 club coupe. Immaculate throughout; $1,250.
OPEN HALF DAY SATURDAY
Five-Day Trial Exchange Plan
Mayflower Motors, Inc.
1125 15th St. N.W. RE. 0300

CHRYSLER—T. and C. convt., completely equip.; 11,000 mi.; beaut. cond.; $3,638 list price; sell for $2,965; orig. owner. SH. 7700, Ext. 223 or 224.

CHRYSLER—1947 Limousine; black; 7-passenger; a little over 100 miles; 25 per cent less than new car selling price. Now $3,675. CAPITOL-CADILLAC-OLDSMOBILE CO., 1222 22nd st. nw. NA. 3300. Closed Sat., Sun. and eves.

CHRYSLER—1946 Windsor with beautiful green finish and fully equipped. $2,195.
OPEN HALF DAY SATURDAY
Five-Day Trial Exchange Plan
Mayflower Motors, Inc.
1125 15th St. N.W. RE. 0300.

CHRYSLER—'41 4-dr.; r. & h.; 2-tone green; truly a beautiful looking car; interior clean as a pin; 30-day guar.; $1295.
HILL & TIBBITTS, 1114 VT. AVE. N.W. NA. 9850. Wash. Oldest Ford Dealer.

CHRYSLER—'37 Imperial sedan; htr.; blk.; 36,478 actual miles; perfect condition; 30-day guar.; $595.
HILL & TIBBITTS, 1114 VT. AVE. N.W. NA. 9850. Wash. Oldest Ford Dealer.

CHRYSLER—1946 Convertible Coupe; r. and h. and other extras. A smart-looking car and condition almost same as new. $2,495. CAPITOL CADILLAC-OLDSMOBILE CO. 1222 22nd st. nw. NA. 3300. Closed Sat., Sun. and eves.

CHRYSLER—1940 Windsor sedan; very clean in and out; must sell $925 or best offer under. EM. 7723.

DE SOTO—1940 De Luxe Sedan. Radio, heater, seat covers, spotlight. Tires, mechanical condition and appearance very good. $945. 30-day guarantee. D. C. inspection.
LOGAN (Ford)
2017 Virginia Ave. N.W. ME. 2818.

DODGE—1946 custom 4-door sedan. Exceptionally clean. Fully equipped. $1950.
OPEN HALF DAY SATURDAY
Five-Day Trial Exchange Plan
Mayflower Motors, Inc.
1125 15th St. N.W. RE. 0300.

DODGE, 1939 de luxe club coupe; orig. paint, r. & h., covers, motor and body; exc. cond. $800 cash. LU. 8457.

DODGE, 1937 4-dr. de luxe sed., r. & h. $325 cash. FR. 3381.

DODGE—1940 2-door sedan. Radio, heater. Price $895. CAPITOL CADILLAC-OLDSMOBILE CO., 1222 22nd st. nw., NA. 3300. Closed Sat., Sun. and eves.

DODGE—1940 Black De Luxe Sedan. Radio and heater. Good mechanical condition. Appearance like new. $925. 30-day guarantee. D. C. inspection.
LOGAN (Ford)
2017 Virginia Ave. N.W. ME. 2818.

DODGE—1946 Custom Sedan. Radio and heater. Gray finish, red wheels. New car appearance and performance. New car terms. $1995.
LOGAN (Ford)
2017 Virginia Ave. N.W. ME. 2818.

Dodge, '39 4-Dr. $895
R., h., glossy blk., one owner, like new.
Town and Country Motors
5336 Wisc. Ave. OR. 0100.

DODGE—1936 2-dr. Sedan; $350; heater, new batteries; private owner. Good transportation. TR. 9061.

DODGE—1947 4-Door Sedan, De Luxe. Fully equipped; heater, etc.; excellent condition; owner-driven taxi; will convert to pleasure car; $1,800. Call after 6:30 p. m. VI. 2540.

FORD, 1948

Super De Luxe 2-Door, green; radio, heater and seat covers; 72 miles; $2,095.
SATCHER
5100 Wisconsin Ave. N.W. WO. 9351
Open Evenings 'Til 9 P. M.

FORD—1943 1½-ton Dump Hall Body. Very good condition throughout. $875. Call Mr. Gosnell.
ARLINGTON MOTOR CO.
1917 North Monroe St. CH. 1245
1 Block South of Key Bridge

FORD—"6," late '46 model, super de luxe 2-dr., maroon, custom seat covers, heater, 12,000 mi.; perf. cond., orig. owner; $1,600. DE. 8134.

FORD—1946 Club Coupe. 4500 mi. Radio, heater. Excel. cond. $1725. RA. 0914 after 5 p. m.

FORD—1940 Tudor; heater; original dark blue baked enamel paint; 30-day guarantee; $795.
LOGAN (Ford)
3540 14th St. N.W. HO. 4100.

FORD, 1948

Super De Luxe "8" Fordor; radio, heater, seat covers, Columbia axle with overdrive, grille guard, fog lights, whitewall safti-tires, fendiz, 5 miles; $2,495.
SATCHER
5100 Wisconsin Ave. N.W. WO. 9351
Open Evenings 'Til 9 P. M.

FORD, '48 Convt. $2495
Canary yel., few wks. old, r.&h., w.s.w.
Town and Country Motors
5336 Wisc. Ave. OR. 0100.

FORD, 1935 Tudor; rebuilt motor, new tires. $300 cash. SH. 8159.

FORD—1939 De Luxe Fordor. Radio and heater. Black finish. Appearance immaculately clean. $795. 30-day warranty. D. C. inspection.
LOGAN (Ford)
2017 Virginia Ave. N.W. ME. 2818.

FORD—1946 convertible coupe, Maroon, tan top. Radio and heater. Price $1[illegible]. CAPITOL CADILLAC-OLDSMOBILE CO. 1222 22nd st. nw., NA. 3300. Closed Sat., Sun. and eves.

FORD—'42 super de luxe; r. & h.; blk.; this car has had exceptional care; 30-day guar.; $1195.
HILL & TIBBITTS, 1114 VT. AVE. N.W. NA. 9850. Wash. Oldest Ford Dealer.

FORD—1946 2-door super de luxe, beautiful maroon finish, radio, heater, seat covers, spot lights and very low mileage; one look will convince anyone of its value at $1,595.
KING RAY MOTORS
1019 9th St. N.W. EX. 3083
Open Weekdays, 9-6; Sundays, 10-6

FORD—1947, super de luxe Tudor "8." Fully equipped. $1,795.
OPEN HALF DAY SATURDAY
Five-Day Trial Exchange Plan
Mayflower Motors, Inc.
1125 15th St. N.W. RE. 0300.

KAISER-FRAZER
LOW-MILEAGE DEMONSTRATORS
NEW 1948 MODELS
V-LINE MOTORS
SALES KAISER-FRAZER SERVICE
ALEXANDRIA, VIRGINIA
(3 miles south on No. 1 Hwy.)
OPEN EVES. AND SUN. OV. 3392.
Large Selection USED CARS TRADED IN

LA SALLE—1937 4-door sedan. Radio and heater. Good clean car. Price $495. CAPITOL CADILLAC-OLDSMOBILE CO. 1222 22nd st. nw. NA. 3300. Closed Sat., Sun. and eves.

LINCOLN—1947 Continental, driven by company official; radio, heater, overdrive, white sidewall tires; cannot be told from brand-new car; $4750. This car sold with a new-car guarantee.
GRADY MOTORS
4830 Hampden Lane, Bethesda
OL. 7400. Lincoln-Mercury Dealer.

NASH—1946 Ambassador 4-dr. Sedan; dark gray; radio, heater, seat covers. OV. 4571.

OLDSMOBILE—'41 "78" sedanette; r. & h.; blue; ex. condition thruout; 30-day guar.; $1195.
HILL & TIBBITTS, 1114 VT. AVE. N.W. NA. 9850. Wash. Oldest Ford Dealer.

OLDSMOBILE—1946 "76" 4-door sedan. Beautiful black finish. Fully equipped. $1995.
OPEN HALF DAY SATURDAY
Five-Day Trial Exchange Plan
Mayflower Motors, Inc.
1125 15th St. N.W. RE. 0300.

OLDSMOBILE—1939 4-door; r. and h.; very good condition; just overhauled; $900. Lenoce, GL. 9333.

OLDS, 1947 "78" 2-door sedan. Black, radio, heater, hydramatic. 2500 mi. $2450 or best offer under. DU. 5707.

PACKARD—1941 Clipper, 4-dr.; often mistaken for largest '47 model due expensive palace gray paint job in '46; new plastic seat covers; de luxe r. and h.; orig. owner and 55,000 mi.; $1495. CH. 8048.

PACKARD—1941 Club Coupe. Why walk, this car is clean, has r. and h. and is in good mechanical condition; $965. CAPITOL CADILLAC-OLDSMOBILE CO., 1222 22nd st. nw. NA. 3300. Closed Sat., Sun. and eves.

PACKARD—1946 Clipper 6-cylinder 4-door sedan; r. and h.; 2-tone finish, and is just like new throughout; $2,045.
HALEY'S, INC.
2020 M St. NW. NA. 1900

PACKARD—1940 4-door sedan; r. and h.; gray finish; all good tires, and in excellent condition; $935.
HALEY'S, INC.
2020 M St. NW. NA. 1900

PACKARD—'46 Super Clipper 4-door, excel. cond. Original coral blue; smooth; pvt. owner; $2100. EX. 0671.

PACKARD, 1937 super conv. coupe; good cond.; new top; quick sale, $545. Call Mr. Olson, NA. 9362 or HI. 4543.

PACKARD—1939

Convertible coupe. Radio heater. This automobile is perfect in every respect and guaranteed to your satisfaction. $950.
LOVING MOTORS
"Your Friendly Packard Dealer"
1919 M St. N.W. ME. 6600.

PLYMOUTH—1941 Special De Luxe 4-door sedan; heater; original black finish; $995; 30-day warranty.
LOGAN (Ford)
3540 14th St. N.W. HO. 4100.

PLYMOUTH—1946 Coach. Special De Luxe. Maroon finish, spotlight, heater, clock, seat covers since new. Very low mileage. New-car appearance and performance. New-car terms. $1645.
LOGAN (Ford)
2017 Virginia Ave. N.W. ME. 2818.

PLYMOUTH — 1937 business coupe. Many miles of good transportation, and the price is only $375.
HALEY'S, INC.
2020 M St. NW. NA. 1900

PLYMOUTH—1941 Special De Luxe 4-door. Radio and heater. Gray-green finish, seat covers. Interior and finish exceptional. Drives like a '48. $1145. 30-day guarantee. D. C. inspection.
LOGAN (Ford)
2017 Virginia Ave. N.W. ME. 2818.

Plymouth Car, 1948

Immediate delivery; yearly lease with purchase option; our new low rental rates often prove cheaper than owning your own car. Mr. Hoffman, DE. 6912.

PLYMOUTH—1939 4-door De Luxe Sedan. Radio and heater. Unusually clean car. Mechanical condition and performance very good. $795. 30-day guarantee. D. C. inspection.
LOGAN (Ford)
2017 Virginia Ave. N.W. ME. 2818.

PLYMOUTH—1941 De Luxe Coach. Radio and heater; mechanical condition and appearance perfect; D. C. inspection; 30-day warranty; $1095.
LOGAN (Ford)
2017 Virginia Ave. N.W. ME. 2818.

PLYMOUTH—'41 spec. de l. 4-dr.; r. & h.; gray 2-tone interior; except. clean; 30-day guar.; $1195.
HILL & TIBBITTS, 1114 VT. AVE. N.W. NA. 9850. Wash. Oldest Ford Dealer.

PLYMOUTH—'39 4-dr.; htr.; blk.; exc. transportation; 30-day guar.; $545.
HILL & TIBBITTS, 1114 VT. AVE. N.W. NA. 9850. Wash. Oldest Ford Dealer.

PLYMOUTH—1935 4-door, good cond. $350 cash; can be seen at 8150 Old Fort rd. se.

PLYMOUTH 1935 Coupe; passes Virginia inspection. Phone day, EX. 5400, [illegible] 5002; evening, TE. 0663.

PLYMOUTH—1933 3-passenger Coupe, very large trunk space; passed D. C. inspec.; good mechanical cond. and tires; very clean body and interior; has hydraulic brakes; $225. ME. 9182. 801 H st. nw.

PLYMOUTH, 1948

Club Coupe, green; heater and seat covers, spotlight; 144 miles; $2,395.
SATCHER
5100 Wisconsin Ave. N.W. WO. 9351
Open Evenings 'Til 9 P. M.

PLYMOUTH, 1937 4-door, black, heater, seat covers, $350. 903 N. Wayne st., Apt. 3-B, Arl., Va. CH. 3467.

PLYMOUTH, 1941 2-dr., de luxe, radio, heater, new tires; low mi. Orig. owner. $1025. AD. 2325.

PLYMOUTH—Late '46 Special De Luxe taxi; genuine leather; 1 driver; low mileage; $1375; terms. SLigo 5253, 7 to 10 a. m.

PLYMOUTH—1940 Special De Luxe 4-door; a real clean car; 30-day guarantee; $895.
LOGAN (Ford)
3540 14th St. N.W. HO. 4100.

PLYMOUTH 1939 2-DOOR, $395
LOGAN (Ford)
3540 14th St. N.W. HO. 4100.

PLYMOUTH—1939 Convertible Coupe; new top, heater; a one-owner car and way above average; 30-day guarantee; $845.
LOGAN (Ford)
3540 14th St. N.W. HO. 4100.

PONTIAC—1941 club coupe; new tires, radio, heater; excellent condition, $1095 cash. OR. 0738.

PONTIAC—1947 blue 2-door Sedan. R & h. Excellent mech. condition. Owner. Price, $2,050. Owner, SLigo 6133.

PONTIAC—1942 Touring Sedan. Radio and heater; original jet black finish; $1395; 30-day warranty.
LOGAN (Ford)
3540 14th St. N.W. HO. 4100.

PONTIAC—1941 "6" 2-door Sedan. Radio and heater. Appearance perfect and mechanical condition excellent. $1095. 30-day guarantee. D. C. inspection.
LOGAN (Ford)
2017 Virginia Ave. N.W. ME. 2818.

PONTIAC—1940 "8" 2-door Sedan. Heat and music. Dark green finish. Appearance, performance and mechanical condition equal to new. $995. 30-day guarantee. D. C. inspection.
LOGAN (Ford)
2017 Virginia Ave. N.W. ME. 2818.

PONTIAC—1946 Streamliner Sedan. Radio and heater. 2-tone finish. Performance, appearance and mechanical condition equal to new car. New car terms. $1995.
LOGAN (Ford)
2017 Virginia Ave. N.W. ME. 2818.

PONTIAC, 1936; radio and heater, new paint; many new parts. $325. 1734 17th st. nw., Apt. 5, after 7 p. m.

PONTIAC—'41 Silver Streak 4-dr.; htr.; green; must be seen to be appreciated; 30-day guar.; $1175.
HILL & TIBBITTS, 1114 VT. AVE. N.W. NA. 9850. Wash. Oldest Ford Dealer.

PONTIAC, 1946

"6" Streamliner Sedan. Navy blue; radio and heater; rear fender skirts; new-car condition throughout; low mileage. No better car can be bought for the price—$1,995. Full CIPCO warranty. Free D. C. inspection.
COAST-IN PONTIAC
17th, at Good Hope Rd. SE. LI. 6579

PONTIAC, 1940 4-door de luxe sedan, 6 cyl., radio, heater, trunk space, fine mechanical condition, good tires, very clean interior and body. Will finance if necessary for only $295 down. Total price $870. RE. 5867. 801 H st. nw.

PONTIAC—1941 6-cylinder 4-door; radio and heater; $1295; 30-day warranty.
LOGAN (Ford)
3540 14th St. N.W. HO. 4100.

PONTIAC—1946 "6" Streamliner. Beautiful blue finish. Equipped with radio, heater and seat covers. $1,995.
OPEN HALF DAY SATURDAY
Five-Day Trial Exchange Plan
Mayflower Motors, Inc.
1125 15th St. N.W. RE. 0300

PONTIAC—1937 4-door Sedan. Radio, heater, large trunk space, 2 new tires, very clean interior and body. Fine mechanical condition. Will finance if necessary for only $245 down. Total price $395. RE. 5867. 801 H st. nw.

PONTIAC, 1947

Convertible Coupe; cream, black top; radio, heater, seat covers, spotlight, side mirror; 1,800 miles; $2,695.
SATCHER
5100 Wisconsin Ave. N.W. WO. 9351
Open Evenings 'Til 9 P. M.

PONTIAC, '40 CLUB $995
R. H., white sides; navy blue.
Town and Country Motors
5336 Wisc. Ave. OR. 0100.

STUDEBAKER—1942 Champion 5-passenger Club Coupe; original maroon finish; new seat covers and heater; $895; 30-day warranty.
LOGAN (Ford)
3540 14th St. N.W. HO. 4100.

Stude., '47 R. D. Conv. $2695
R., h., maroon, white sidewalls, overdrive, only 5,000 mi., like new.
Town and Country Motors
5336 Wisc. Ave. OR. 0100.

STUDEBAKER—1940 Champion Coach. Excellent mechanical condition. Ideal transportation. $695. 30-day guarantee. D. C. inspection.
LOGAN (Ford)
2017 Virginia Ave. N.W. ME. 2818.

STUDEBAKER—1939 Commander Coach. This car has just recently been thoroughly overhauled and is an ideal family car. Price $595. 30-day guarantee. D. C. inspection.
LOGAN (Ford)
2017 Virginia Ave. N.W. ME. 2818.

STUDEBAKER—'40 Commander 2-dr.; r. & h.; gray; exceptionally nice thruout; interior clean as a pin; 30-day guar.; $1095.
HILL & TIBBITTS, 1114 VT. AVE. N.W. NA. 9850. Wash. Oldest Ford Dealer.

STUDEBAKER 1946-1947

Immediate delivery on conv. coupes, 5-pass. coupes, 2-door, 4-door, '47 4-dr. Only $1,895. METROPOLITAN MOTORS, N. Y. and Bladensburg, TR. 9474.

BUY YOUR CAR from an established dealer. The dealer reconditions and guarantees the car, is familiar with your problems, handles tag and title details and offers the cars at reasonable prices. Phone us, we may have the car you have been looking for. CAPITOL CADILLAC-OLDSMOBILE CO. 1222 22nd st. nw. NA. 3300. Closed Sat., Sun. and eves.

WILLYS—1948 American Coupe, Speedway model; r. and h.; Duco enamel finish; reconditioned motor; new heavy-duty clutch; 2 new tires, 2 good used tires. Veteran preferred. DE. 4171.

WILLYS, 1942 4-dr. sedan; r. and h.; new motor, tires paint; dependable and economical; $895. AD. 7747.

AL'S MOTORS

RECONDITIONED CARS

'36 Oldsmobile $250
'36 Pontiac Sedan $250
'36 Chevrolet Sedan $295
'40 Buick 4-door $975
'41 Ford Fordor $1095
'40 Chrysler 4-door $1040
'41 Dodge Coupe $1045
'41 Plymouth 2-door $1045
'46 Pontiac 4-dr. Torpedo... $2095

THESE AND 50 OTHERS TO LOOK AT OPEN TO 9 P.M.; SUNDAY TO 5 P.M.

AL'S MOTORS, INC.
Direct Chrysler & Plymouth Dealer
3924 Wilson Blvd., Arl. CH. 4100

BUICK DEALER

RECONDITIONED CARS

'46 Buick Roadmaster Sed...$2345
'46 Buick Super Sedan $2168
'42 Buick Roadmaster Sed...$1445
'42 Buick Special Sedan $1395
'41 Packard Clipper Sedan..$1245
'41 Buick Sup. 5-pass. Cpe..$1295
'41 Buick Special Convert...$1295
'41 Pontiac Sedan $1175
'41 Dodge 5-pass. Coupe...$1125
'40 Buick Sup. 5-pass. Cpe..$1095
'40 Buick Century Sedan...$1095
'37 Buick $595

GMAC Financed If Desired.
EMERSON & ORME
17th & M Sts. N.W.
DI. 8100
Open 'Til 1 P. M. Saturday
Closed Sunday

GUARANTEED USED CARS

WEEKEND SPECIAL
'40 BUICK ROADMASTER CONVERTIBLE $1245

'39 Chrysler Royal 4-door....$795
'40 Plymouth Club Coupe...$895
'41 Chevrolet Club Coupe..$1045
'42 Dodge Custom 4-door...$1195
'42 Oldsmobile 78 Club Sed.$1095
'46 Ford Tudor $1685
'48 Chevrolet 4-door $1745

EDMONDS MOTORS, INC.
(FORD DEALER)
3200 N. Wash. Blvd., Arl. CH. 4300
(At Clarendon Circle)

Auto Parts—Service 85

RADIO, Philco, 1946, with aerial; reas. DU. 1697.

FORD OWNER, chrome grill for 1942 Ford. Fuel pump, carburetor, heater, Motorola radio, etc. Reas. SH. 5536.

Trucks for Sale 86

CHEVROLET—1940 ½-ton panel, $400. Regal Cleaners, rear 612 M st. sw.

CHEVROLET, 1936 ½-ton panel, new tires, body in good condition. $295. ME. 9182. 801 H st. nw.

DODGE—1937 1-ton panel, $450. Regal Cleaners, rear 612 M st. sw.

DODGE—1947 Boyertown, Metro type body; 5,000 miles; perfect condition. AL. 6112; eves., AL. 0074.

DODGE, 1946, pick up. $1000. RA. 3957.

DODGE—1940 1½-ton stake body; 2 new tires; motor very good; $300 cash; take payment overdue, $235. AT. 5632.

FORD, 1946, ½-ton panel, first-class cond. 402 11th st. sw. NA. 0391.

FORD—1931 model A pickup; perfect condition; $230.
LOGAN (Ford)
3540 14th St. N.W. HO. 4100.

FORD, 1947

1½ TON, 158-INCH W. B.
100 H. P. V-8 ENGINE
Only 8,000 actual miles; like new. All steel, Anthony platform body with heavy-duty hoist. Booster brakes. Oversize tires and heater. 30-day written warranty. $300 below list price. Call Mr. Gosnell.
ARLINGTON MOTOR CO.
1917 North Monroe St. CH. 1245
1 Block South of Key Bridge

WHITE, 1941 ½-ton panel truck, good mechanical condition. $295. ME. 9182. 801 H st. nw.

INTERNATIONAL, 1936 ½-ton truck, motor and body in good condition, good tires. $275. ME. 9182. 801 H st. nw.

WILLYS 1940 with new '45 motor, ½-ton panel, few necessary repairs, otherwise good cond. $400 or best offer under. RE. 0237 after 6 p. m.

1941 FORD TRUCK TRACTOR, 2 speed rear, airbrakes, 5th wheel, 900x20 tires. Call OV. 3311. $700 or best offer under.

Autos, Trucks, Hire 87

ARE YOU MOVING?

Rent a 12 or 14-foot van and drive it yourself. Save up to 70%. NATIONAL TRUCK RENTAL CO. 2316 Ga. Ave. NW. DE. 6913

Autos Wanted 88

CHEVROLET OWNERS—If it's clean, your price is our price. CENTRAL MOTOR SALES, 4326 Conn. ave. WO. 9236, EM. 9754.

DODGE OWNERS—If it's clean, your price is our price. CENTRAL MOTOR SALES, 4326 Conn. ave. WO. 9236, EM. 9754.

FORD OWNERS—If it's clean, your price is our price. CENTRAL MOTOR SALES, 4326 Conn. ave. OW. 9236, EM. 9754.

PLYMOUTH OWNERS—If it's clean, your price is our price. CENTRAL MOTOR SALES, 4326 Conn. ave. WO. 9236, EM. 9754.

PONTIAC OWNERS—If it's clean, your price is our price. CENTRAL MOTOR SALES, 4326 Conn. ave. WO. 9236, EM. 9754.

I AM ABLE TO PAY CASH FOR CLEAN MODEL CAR. CALL MR. COLEMAN, CO. 9389

AT HORNER'S CORNER SELL OR TRADE YOUR CAR. Fla. ave., 5th to 6th sts. ne. AT. 8466. STANLEY H. HORNER, Buick.

Lincoln, 1946 or 1947

If you want to sell, see us for top dollar.
GRADY MOTORS, INC.
4830 Hampden Lane, Bethesda, Md. OLiver 7400. Lincoln-Mercury Dealer.

NEWLY OPENED LOT
Will Pay Top Cash Prices for Cars
TOWN AND COUNTRY MOTORS
5336 WISCONSIN AVE. ORdway 0100.

I WILL PAY ALL CASH for clean cars, new or used. Call me today or drive by. GENE CASTLEBERRY, 1640 Bladensburg rd. ne. FR. 5231.

LADY leaving for West, will pay all cash for 1948 car. If you need cash to take delivery, I will advance it. TA. 1157.

NAME your own price for your car. We will sell it for you at your own price and charge you only $4. If we sell it. Come out to the big lot for a square deal on your '36 to '48 car. Leeds Motor Co., 5120 Wisconsin ave. nw. Open Sunday, OR. 4407.

I NEED A GOOD CAR. Will buy a Chevrolet, Ford, Plymouth, Dodge, Buick, or any other good car. I have cash and am willing to pay high price if car suits me. Call Mr. Pope, DI. 2795.

LOST

$100 by a certain man in Arlington who sold his car to a neighbor without first getting an offer from
ARLINGTON MOTOR CO.
1917 NORTH MOORE ST. CH. 1245
(1 BLOCK SOUTH OF KEY BRIDGE)

WE WILL pay top price for your car; get our price before you sell. Have clientele waiting for all types, especially Roadmasters and New Yorkers as well as our own models of Cadillacs and Oldsmobiles. CAPITOL CADILLAC-OLDSMOBILE CO., 1222 22d st. nw. NA. 3300. Closed Sat., Sun. and eves.

SEE CARR SALES CORP. to get absolute top price for clean used cars. 1991 Wisconsin ave. EM. 6377, 8:30 to 9 p. m.

MORE $
FOR YOUR CAR
NO DELAY
"WIN WITH WINN"
WINN'S MOTORS
159 Florida Ave. N.E.
EX. 2898
Open 9 to 9 Daily
Sunday 10 to 6

BARNES-SANDERS MOTORS

We want cars, REGARDLESS of price. Don't trade on a new car or sell to anyone until you give us the opportunity to buy at your price. We need 100 cars, 1935 to 1948. If car is paid for, will give you cash. If car is not paid for, will pay off balance and pay cash difference.

No price quotations on telephone. Washington's Oldest Exclusive Used Car Dealer (33 years in D. C.). All cash or certified check. See Mr. Barnes or Mr. Sanders. Only one location. Drive in big open lot.

1300 14th St. N.W.
Corner N St. Open 8:30 to 8:30 p. m. Closed Sunday. NO. 1111. No price quotations on telephone.
BARNES-SANDERS MOTORS

VET needs modern car for business. Call Mr. Davis, CO. 0847, NA. 3500.

HALEY'S
Direct Factory Packard Dealer
Wants Used Cars
ANY MAKE
ANY MODEL
PICK PACKARD . . .
PICK HALEY'S . . .
2020 M ST. N.W.
NA. 1900

NAPOLEON

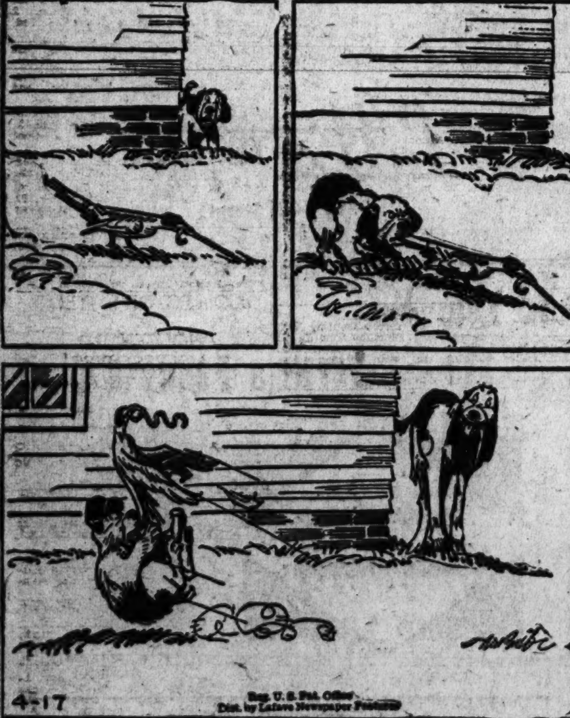

The Thrill That Comes Once in a Lifetime

Today's Weather Forecast

Forecast, Washington Area
Today—Mostly sunny with brisk northwest winds; high near 60. Fair and cooler tonight. Tomorrow—Fair, warmer in afternoon.
Maryland and Virginia—Mostly sunny, slightly cooler; clear and cooler tonight. Tomorrow—Fair, warmer in afternoon.
Flying Outlook (unofficial)—Rather windy for light planes but otherwise favorable.
Winds—Moderate northwesterly.
Departures From Normal
Accumulated deficiency of precipitation since January 1, 1948, 140 degrees. Excess since April 1, 1948, 70 degrees.
Accumulated deficience of precipitation since January 1, 1948, .02 inch. Excess since April 1, 1948, .75 inch.
Temperature same date last year—High 69, low 52.
Sun, Moon, Tides, River
Sun rises 5:29 a. m., sets 6:47 p. m. Moon rises 11:58 a. m., sets 2:30 a. m. Tides—High 1:50 a. m. and 2:17 p. m.; low 8:57 a. m. and 9:37 p. m. (Coast and Geodetic Survey). Potomac River very muddy at Great Falls (U. S. Engineers).

Temperatures	High	Low	Prec.	Temperatures	High	Low	Prec.	Temperatures	High	Low	Prec.
Abilene, Tex.	..	56	...	D. Moi's, Iowa	61	46	...	N. Orl'ns, La.	80	52	...
Albany, N. Y.	62	36	...	Detroit, Mich.	67	52	...	N. York, N. Y.	55	39	...
Alb'ue, N. Mex.	83	49	...	Duluth, Minn.	49	31	.03	Okla. C., Okla.	90	53	...
Asheville, N. C.	72	41	...	El Paso, Tex.	92	51	...	Omaha, Nebr.	64	50	...
Atlanta, Ga.	78	55	...	Ft. Wo'th, Tex.	89	56	...	Phila., Pa.	65	36	...
Atl. City, N. J.	55	42	...	Galveston, Tex.	78	59	...	Pittsburgh, Pa.	74	45	.03
Baltimore, Md.	65	41	...	Harrisburg, Pa.	68	39	...	Portland, Me.	52	33	...
Billings, Mont.	74	35	.01	Huron, S. Dak.	58	35	...	Portland, Ore.	64	49	.43
Birm'am, Ala.	80	44	...	India'olis, Ind.	70	45	...	Raleigh, N. C.	74	46	...
Bis'arck, N. D.	61	28	...	Jackson, Miss.	..	47	...	Reno, Nev.	66	38	...
Boise, Idaho	75	46	...	Kan. City, Mo.	75	52	...	Richmond, Va.	73	42	...
Boston, Mass.	57	38	...	Lit. Rock, Ark.	82	50	...	St. Louis, Mo.	77	55	...
Buffalo, N. Y.	64	41	.10	L. Ang's, Calif.	90	64	...	S. Fr'o, Calif.	59	49	.07
Burlington, Vt.	60	30	...	Louisville, Ky.	80	43	...	Savannah, Ga.	69	61	.46
Char'ton, S. C.	68	58	.46	Me'phis, Tenn.	80	45	...	Seattle, Wash.	64	46	.23
Chey'ne, Wyo.	67	39	...	Miami, Fla.	81	67	.49	Shreveport, La.	82	52	...
Chicago, Ill.	62	52	...	Milw'kee, Wis.	55	48	...	Tampa, Fla.	83	61	...
Cleveland, Ohio	..	50	...	M.-S.P., Minn.	55	38	...	Wash'n, D. C.	68	42	...
Colu'bus, Ohio	73	46	...	Mont'ery, Ala.	82	49	...	Wichita, Kans.	84	50	...
Denver, Colo.	..	43	...	Nas'ville, Tenn.	81	45	...	Yuma, Ariz.	104	67	...

THE FAMILY SCRAPBOOK

By Dr. Ernest G. Osborne

Colorful Curtains

Sometimes when children are destructive the problem can best be met in an indirect way. One mother, for instance, who had trouble with her 3-year-old boy's delights in tearing the window shades in his room, bought brightly figured oilcloth and substituted it for the usual window shade material. Sonny was so proud of his colorful shades that he became almost overly careful in handling them.

Whether or not one has such a problem, the idea of colorful shades is appealing. Children can help choose the patterns they wish. Lest you worry, it should be said that it is quite a simple job to fasten the oilcloth to the shade roller and stitch the lower end so that the supported stick can be inserted.

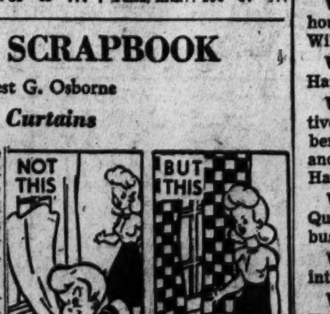

Wishing Well Game

7	2	8	3	4	5	8	4	3	8	6	5	7
M	A	P	I	Y	M	R	O	N	O	A	E	I
3	6	4	5	8	3	4	2	8	5	7	8	2
S	W	U	N	F	U	R	M	I	T	N	T	E
4	8	2	3	4	7	8	5	6	3	4	6	4
P	A	R	R	L	D	B	A	I	E	A	S	N
7	5	8	4	6	5	2	3	4	8	7	2	5
P	L	L	S	E	P	I	D	W	E	O	T	M
8	4	6	5	8	4	8	8	2	3	2	4	7
E	I	D	E	D	L	G	I	A	R	W	L	W
3	6	4	8	2	3	4	7	8	5	4	6	8
O	I	C	T	A	W	L	E	A	A	I	E	T
4	8	2	5	4	8	5	3	7	2	3	8	6
C	I	R	C	K	O	E	T	R	D	H	N	T

Count the letters in your first name. Subtract four if the number is six or more. Add three if the number is less than six. Then, you have the key number. Check each key number, left to right. The letters under the checks form a message.

Highlights

President Truman will speak before the American Society of Newspaper Editors at the Statler Hotel tonight at 9:30. All six major Washington stations will carry the address.

WQQW—9 a. m. Carl Green and his Peabody prize-winning program, "The Children's Hour."

WQQW—11 a. m. Verdi's "Otello" on records.

WBCC—11:15 a. m. Students of National Academy of Broadcasting in a play.

WRC—1:45 p. m. Report on Europe, special emphasis on the Italian elections.

WQQW—2:30 p. m. "The Mikado." The D'Oyly Carte troup.

WMAL—3 p. m. Piano Playhouse: Art Tatum and Earl Wild.

WOL—4 p. m. The Excelsior Handicap from Jamaica.

WTOP—4 p. m. Representatives of the United States Chamber of Commerce, the NAM and labor discuss the Taft-Hartley law.

WRC—4 p. m. First Piano Quartet. Beethoven, Chopin, Debussy.

WINX—6:15 p. m. Bob Wolff interviews Bob Considine.

WMAL—6:30 p. m. Harry Wismer and Leo Durocher talk about 1948 baseball prospects.

WWDC—7 p. m. Dale Crowley's Bible Quiz.

WTOP—8 p. m. A baseball documentary covering the career of Peewee Reese, shortstop for the Brooklyn Dodgers.

WINX—11 p. m. World news—emphasis on Rome.

Other Radio Stations

Frequency Modulation

WRC-FM (Channel 230—93.9 mc) Operates 6 a. m. to 1 a. m.
WINX-FM (Channel 242—96.3 mc) Operates 6 a. m. to 1:05 a. m.
WBUZ-FM (Channel 244—96.7 mc) Operates 7 a. m. to midnight.
WASH-FM (Channel 255—98.9 mc) Operates 3:55 to 11:05 p. m.
WWDC-FM (Channel 266—101.1 mc) Operates 7:30 a. m. to 11 p. m.
WGAY-FM (Channel 272—102.3 mc) Operates 6:15 a. m. to 9 p. m.

Television

WNBW (Channel 4). Test pattern, 10-3. Sign On, 3. Music, 3:05. Coming attractions, 3:45. Bill Herson, 4. Puppet Playhouse, 5. Films, 6. Coming attractions, 6:45. News, 7. Johnny Bradford, 7:05. Weatherman, 7:35. Flight to Hawaii, 7:40. Scattergood Survives Murder, 8. News, 9:15.

WTTG (Channel 5). Concerto No. 3 in D Minor, Rachmaninoff, 7. Arnold Fine Show, 7:45. "The Magic Armchair," 8. Sports Association, 8:15. Films, 8:30. Winning Bridge Made Easy, 9. News, 9:15.

WMAL-TV (Channel 7). Test pattern, 3-3:45. Races From Garden State, 3:45-4:45. Test pattern, 7:15-7:30. Films, 7:30. Feature Films, 7:45. Films, 9.

Saturday — Today's Radio Programs — April 17, 1948

Time	WMAL 630	WRC 980	WOL 1260	WINX 1340	WWDC 1450	WTOP 1500
Early	News, 6, 7, 8:30. Town Clock, 6:05—7:10. David Wills, 7:45.	WRC Almanac, 5:30. News, 6, 7, 7:30, 8, 8:30. Bill Herson, 6:05, 9.	News, 6, 6:30, 7, 7:30. Geo. Reedy, 8. Hunnicutt, 6:05-9.	News, 6, 6:30, 7, 7:30, 8. The Jerry Strong Show, 6:05-9.	Milton Q. Ford 6-9:15, except for Devotions, 6:45; News, 6:30, 7, 7:30, 8:15.	Corn Squeezin', 5:30, 6:45. News, 6, 6:30, 7, 7:30. CBS World News, 8. Sundial, 7:45, 8:15.
9:00	Bud Ward	Treasury Star	Michael, Jr.	News; Jerry	Rosebud Chorus	Mahoney Reader
9:15	Bud Ward	Cancer Assn.	Mike Hunnicutt	Strong Show	Tales and Tunes	Record Shop
9:30	Bud Ward	Mind Your	Hillbilly Parade	Curtain Calls	Tunes on Trial	Record Shop
9:45	Bud Ward	Manners	Hillbilly Parade	Curtain Calls	Tunes on Trial	Record Shop
10:00	Home Beautiful	Adventures of	Hillbilly Parade	News; Howard	Band of Day Quiz	Quizdown
10:15	Just for You	Frank Merriwell	Hillbilly Parade	Williams	Band of Day Quiz	Quizdown
10:30	Hollyw'd News	Archie Andrews	Meet Your	Howard Williams	Teentime Revue	Mary Lee Taylor
10:45	Saturday Strings	Archie Andrews	Neighbor	Howard Williams	Teentime Revue	Mary Lee Taylor
11:00	Abbott and Cos-	Meet the Meeks	Movie Matinee	News; Howard	Wanna Be a	News; Let's
11:15	tello Kid Show	Meet the Meeks	Movie Matinee	Williams	Disc Jockey?	Pretend
11:30	Land of Lost	Ed McConnell	Symph. for Youth	Howard Williams	Disc Jockey	Junior Miss
11:45	Land of Lost	Ed McConnell	Symph. for Youth	Howard Williams	Hi-School Sports	Junior Miss
12:00	News, Evans	News; D. Brinkley	Symph. for Youth	News, Bill Gold	Auto Auction	Theater of Today
12:15	Sou. Amer. Way	Public Affairs	Symph. for Youth	Bing Crosby	Auto Auction	Theater of Today
12:30	American	Easy Rhythm	Angela Lansbury	Luncheon With	Auto Auction	Stars Over
12:45	Farmer	Look to This Day	Angela Lansbury	Jerry Strong	Auto Auction	Hollywood
1:00	Luncheon with	Farm, Home Hour	Art Brown	News; Joe Dosh	Tony Wakeman	Grand Central
1:15	McNellis	Farm, Home Hour	Art Brown	Joe Dosh	Tony Wakeman	Station
1:30	News; Evans	Edw. Tomlinson	Art Brown	Joe Dosh	Tony Wakeman	County Fair
1:45	Sweet Swing	Report on Europe	Art Brown	Joe Dosh	Tony Wakeman	County Fair
2:00	Fascinating	Coffee With Cong.	Art Brown	News; Joe Dosh	Tony Wakeman	Give and Take
2:15	Rhythm	Coffee With Cong.	Art Brown	Joe Dosh	Tony Wakeman	Give and Take
2:30	Hitching Post	Salute to Veterans	Art Brown	Joe Dosh	Tony Wakeman	You're the Top
2:45	Hitching Post	Salute to Veterans	Art Brown	Joe Dosh	Tony Wakeman	You're the Top
3:00	Piano Playhouse	Oklahoma	Art Brown	News; Jackson	Tony Wakeman	Moondial
3:15	Piano Playhouse	Symphony	Art Brown	Harold Jackson	Tony Wakeman	Moondial Matinee
3:30	ABC Symphony	Oklahoma	Art Brown	Harold Jackson	Tony Wakeman	Moondial Matinee
3:45	Handel; Delius	Symphony	Art Brown	Harold Jackson	Tony Wakeman	Moondial Matinee
4:00	Saint-Saens	Doctors Today	Excelsior Handi.	News; Swing	Tony Wakeman	Cross Section
4:15	Debussy	Doctors Today	Art Brown	Serenade	Tony Wakeman	U. S. A.
4:30	Chesapeake	First Piano	Art Brown	Music Hall	Tony Wakeman	Grant Page
4:45	Handicap	Quartet	Art Brown	Music Hall	Tony Wakeman	Grant Page
5:00	News; U. S.	Swanee Riv. Boys	Art Brown	News; Music Hall	Parade of Hits	Saturday
5:15	Treasury Show	Three Sons Trio	Art Brown	Music Hall	Parade of Hits	Symphony
5:30	Melody Time	Dr. I. Q., Jr.	True or False	Music Hall	Wakem'n; Rhythm	Saturday
5:45	D. Fuldheim	Dr. I. Q., Jr.	True or False	Music Hall	Accent on Rhythm	Symphony
6:00	Evans; First Call	News; Leif Eid	Symphony Hall	News; Music Hall	Varsity Varieties	News; White H'se
6:15	First Call; Sports	Tr'picale, Bergw'n	Symphony Hall	Bob Wolff, Sports	Varsity Varieties	Curtain Going Up
6:30	Harry Wismer	NBC Symphony	Symphony Hall	Music Hall	Wakeman; News	Sports; City Desk
6:45	Communism	NBC Symphony	Sports, Brundige	Music Hall	Small Business	D. C. Dateline
7:00	Bible Message	NBC Symphony	Albert Warner	News; Music Hall	Bible Quiz	Mr. Ace and Jane
7:15	Lous D. Cohen	NBC Symphony	Nelson Ball	Music Hall	Bible Quiz	Mr. Ace and Jane
7:30	This Is	Curtain Time	Newscope	Music Hall	Sam Kaufman	Abe Burrows
7:45	Adventure	Curtain Time	American Legion	Music Hall	Labor Arbitration	Hoagy Carmichael
8:00	Ross Dolan,	Life of Riley	Twenty Questions	News; Sinatra	Labor Arbitration	Play Ball
8:15	Detective	Life of Riley	Twenty Questions	Songs by Sinatra	Labor Arbitration	Play Ball
8:30	Famous Jury	Truth or	Stop Me If You've	Joe Dosh	News; 1450 Club	Play Ball
8:45	Trials	Consequences	Heard This	Joe Dosh	Jackson Lowe	Play Ball
9:00	Gangbusters	Hit Parade	Keeping Up With	News; Joe Dosh	1450 Club	It Pays to Be
9:15	Gangbusters	Hit Parade	the Kids	Joe Dosh	Jackson Lowe	Ignorant
9:30	Pres. Truman	Pres. Truman	Pres. Truman	Pres. Truman	Pres. Truman	Pres. Truman
9:45	TBA	Judy Canova	TBA	Sent. Journey	Jackson Lowe	TBA
10:00	Professor Quiz	Kay Kyser	Chicago Theater	News; Sentimental	1450 Club	Saturday Nite
10:15	Professor Quiz	Kay Kyser	of the Air	Journey	Jackson Lowe	Serenade
10:30	Hayloft	Grand Ole Opr'y	Chicago Theater	Loyd's Top Tunes	News; Ar'nd Town	Quiz of Two Cities
10:45	Hoedown	Grand Ole Opr'y	of the Air	Loyd's Top Tunes	U. S. Navy Band	Quiz of Two Cities
11:00	News, Evans	News; Sports	Voice of D. C.	World News	1450 Club	News
11:15	Lee Dayton	Religious News	Vic Damone	M. Downey Show	Jackson Lowe	Report From Rome
11:30	Lee Dayton	Biltmore Orch.	Tex Beneke	The House That	News; 1450 Club	Moondial
11:45	Lee Dayton	Biltmore Orch.	Tex Beneke	Jack Built	Jackson Lowe	Gallery

Daytime Stations

WQQW (570) operates 7 a. m. to 6:45 p. m.
WPIK (730) operates 6 a. m. to 6:45 p. m.
WARL (780) operates 6 a. m. to 6:45 p. m.
WGAY (1050) operates 6 a. m. to 6:45 p. m.
WBCC (1120) operates 6 a. m. to 6:45 p. m.
WEAM (1390) operates 6 a. m. to 6:45 p. m.
WOOK (1590) operates 6 a. m. to 6:45 p. m.

MARY WORTH

..."and I assure you the interests of your group will not be ignored...Cordially, etc., etc..."
SIX COPIES, BEVERLY...THREE WHITES, TWO GREENS AND A YELLOW!
IT'S CLOUDING UP FOR A STORM, SIR!..I'LL TURN ON THE LIGHT BEFORE...
THE POWER IS DEAD! THAT LAST BOLT OF LIGHTNING MUST HAVE STRUCK THE LINE TO THE SENATE OFFICE BUILDING!
WELL..I PRESUME WE'D BETTER DASH FOR A CAB BEFORE THE DOWNPOUR STARTS, BEVERLY?
CLACK! CLACK!
I..I'M AFRAID IT'S TOO LATE NOW...FOR US TO ESCAPE...!
4-17-48

STEVE CANYON

4/17
HAP! THEY SAID I'D FIND YOU HERE! THE NOMADS HAVE BEEN ATTACKED! WE CAN USE THAT NAG!
H-H'LLO, STEVIE...IF THIS HERE'S A GIFT HORSE, THEN THERE'S A MIGHTY BIG STRING ATTACHED!
SOMEBODY'S HITTING HARD AT THE FLANK...THE NINE GAL WENT TO DIRECT THE DEFENSE...
HEY! WE MIGHT COULD GIT AWAY
IT LOOKS AS IF OUR HOSTESS JUST CAN'T STAND THE THOUGHT OF HER GUESTS LEAVING WITHOUT SOMETHING HOT INSIDE!
MILTON CANIFF

JOE PALOOKA

DARLING, ARE YOU ALL RIGHT?
YES, TONY..I FEEL ALL RIGHT, THANK YOU. I MUST HAVE FAINTED...
THE FOLKS SAID YOU WERE WALKING DURING THE NIGHT...I KNOW YOU WERE DISTURBED ...I'M SORRY... I DID IT...
NO, TONY...I...WAS TRYING TO FIGHT MY WEAKNESS...TONY, I'LL MARRY YOU IF YOU STILL WANT ME.
OH, JUNE DARLING... OH, MY DARLING.
OH, HOW WONDERFUL.
CONGRATULATIONS, DOC!

BARNABY

I put all those jokes over very well, didn't I, m'boy? Look, my studio audience has collapsed!
The Sandman fell asleep—
Wake up, Pete!...I'm going to record the guest star part of this great radio show...This talented dog!...Hello—
Arf!
Amazing, isn't he? But listen to this!...How many hearts on this playing card I'm holding?
Arf! Arf— It's a deuce of diamonds—
He's not following the script! He's RUINING the program!
He's talking—
I will now do a few imitations—
4-17

MICKEY FINN

WHAT SORT OF WOMAN IS THIS MRS. SMITH, UNCLE PHIL?
I THINK SHE'S A VERY NICE WOMAN - POOR BUT RESPECTABLE! I GUESS SHE'S HAD TOUGH GOIN' SINCE HER HUSBAND DIED!
SHE'S BEEN WORKING AS A WAITRESS DOWNTOWN - AND THE BOY HAS BEEN RUNNING LOOSE, EH?
YEAH! HER MOTHER LIVES WITH HER - BUT SHE'S SICKLY AND CAN'T WATCH HIM VERY CLOSE!
HMM - AND THIS IS A TOUGH SECTION FOR A KID TO RUN LOOSE IN! THEY OUGHT TO MOVE SOMEWHERE ELSE!
YOU CAN'T DO MUCH MOVIN' WHEN YOU HAVEN'T ANY MONEY, MICHAEL! - PLACES ARE STILL HARD TO GET!
YOU'RE SURE THIS IS THE ADDRESS SHE GAVE YOU?
SURE, I'M SURE! I JUST HOPE SHE'S BEEN ABLE TO KEEP THE KID IN!
LEONARD

PENNY

I WISH YOU'D SPEAK TO PENNY. SHE'S REALLY GOING OUT MUCH TOO MUCH
I WILL.
YOU WERE AT A DANCE TUESDAY NIGHT, A SHOW WEDNESDAY NIGHT, A HAYRIDE THURSDAY NIGHT, A PARTY LAST NIGHT....
YES, FATHER
WELL, I HOPE YOU HAVEN'T ANY PLANS FOR TONIGHT!
FATHER, YOU POSITIVE ANGEL!
YOU MEAN YOU'RE GOING TO TAKE ME TO THE BIJOU TO SEE TERRY COMO IN PERSON, JUST LIKE YOU SAID MAYBE YOU WOULD?
HAENIGSEN
4-17

DOTTY

NOW, WHO ATE THESE NUTS AND THREW THE SHELLS BACK INTO THE BOWL?!
NOT ME, AUNT DOTTY!
ME NEITHER, MOM!
4-17
THEN, IT MUST HAVE BEEN YOU, HORACE!
GULP.. I CAN'T ADMIT THAT I DID A THING LIKE THAT--!
NOW, DOTTY-- WHAT MAKES YOU THINK I DID IT?--
--MAYBE WE'VE GOT SQUIRRELS IN THE HOUSE!
BUFORD TUNE

WINNIE WINKLE

WELL, I THINK WE'VE GOT EVERYTHING WE NEED!
YOU'RE SURE NOW THEY MIGHT HAVE A NICE TRACTOR YOU COULD USE.
APR. 17
H'MM--THAT'LL BE $42.75 - PLUS $5.00!
HEY-WHAT'S THE PLUS $5.00 FOR?
FER THE CAN O' PAINT YER KIDS ARE POURING ON MY FLOOR!

THE DISTRICT LINE by Bill Gold

Taxpayer Confesses All After Reading Small Print

A District Liner who will remain anonymous for obvious reasons confesses that he's been short-changing the District Government on his income tax payments.

He thought the deductions for charity were the same as on the Federal return, but has now discovered that they're not.

The local law limits the deduction of gifts to money paid to qualified institutions "the activities of which are carried on to a substantial extent in the District."

Our taxpayer says: "I pay the local income tax because I am domiciled here under the law. But I am a legal resident of another State, and still make substantial contributions to a hometown charity.

"I've always deducted those contributions, and nobody has questioned them. But now I discover that gifts to charities which don't operate in the District aren't deductible.

"Since Washington contains so many out-of-Staters, it might be a valuable service to call this situation to their attention, so that they won't make the same mistake I made."

SAME DIFFERENCE

Mrs. Mary E. Summers of 733 13th st. se., celebrated her 100th birthday Thursday by wearing a brand new dress.

She could have worn one of her old ones from 75 years ago and been just as much in style.

MYSTERY TUNE

Four more District Liners supply the "one and only correct answer" to the Mystery Tune controversy.

John R. Follin of Lexington Park, Md., says it's "Song of India"; V. A. Koontz prefers "Vision of Salome"; and Mr. and Mrs. Lester Kinzler of 511 8th st., District Heights, Md., suggest "In a Persian Market."

You can take your choice.

HERE'S YOUR CHANCE

Traffic Director George Keneipp is a pretty good scout.

When he appeared on my broadcast Thursday, he fielded every question I tossed at him—even the tough ones—and came up smiling.

The result was an informative discussion of Washington's troublesome traffic situation—a discussion which helped listeners understand the traffic director's problems, and helped the traffic director understand the gripes of his constituents."

I don't know how many other local officials would be willing to submit to similar cross-examination, but here's a thought:

If you have some questions that you'd like to put to one of our City Fathers, drop me a line and tell me about it.

I'll invite the official you name to appear on the broadcast—and then we'll see what happens.

Maybe they're all as brave as Keneipp.

STREET SCENE

Our reporter for this one is Mrs. F. N. Countiss of 1731 New Hampshire ave. nw.

More than a score of pedestrians were lined up on the curb at 11th and F sts. nw., waiting for the traffic lights to change.

Suddenly one lone figure emerged from the crowd and we saw a young man start across the intersection.

The policeman's whistle shrilled its protest, and the cop strode forward to intercept the jaywalker.

We couldn't hear the officer, but we didn't have to. Hands on his hips, he was telling the young man a thing or two. But

the jaywalker just smiled sweetly, handed the cop a slip of paper, and continued on his way.

The policeman scratched his head, shrugged, and returned to the curb with an air of utter futility.

In answer to our inquiring glances, he showed us the slip of paper. On it were the words:

"Sorry—I'm a deaf mute."

PERSONAL NOTES

Mrs. Seymour Faigen, 506 Four Mile rd., Alexandria, Va.: Your check has been forwarded to the American Cancer Society, 1200 15th st. nw.

Martha E. Sheard, 1307 Spring rd. nw.: A nice poem about your brother, Bill, but far too long for our limited space.

MAIL BAG

Dear Mr. Bill:

Since my father passed away this week, I am lonely and would like a fox terrier to cheer me and my sister up.

I am 11 years old and my sister is 9. We would like a housebroken dog. My telephone number is Randolph 8137. I was sick all day Thursday and my mother wouldn't let me go to school. Thank you.

Martin J. Morris,
911 Delafield pl. nw.

Dear Martin:

I'm very sorry to hear about your father, Martin, and I would very much like to help you get a puppy.

However, it is strictly against the rules for me to ask anybody to give you a dog, so I can't do it. At least, not in so many words. But if you still don't have a pup by tonight, call me up and I'll see that you get one.

Meantime, keep your chin up. The Road of Life is full of rough bumps for all of us; we've got to learn to take those bumps without being thrown off our course.

Bill.

Listen to Bill Gold each noon, Monday through Saturday, over WINX (1340) and WINX-FM (96.3).

Leonard Lyons . . .

NEW YORK.—Eleanor Roosevelt was invited to be the Democratic committeewoman-at-large, and refused the political post . . . Harper's magazine, which is 98 years old, will change its format, starting with the July issue. For the first time it will use a photograph on its cover. It will be the size of the New Yorker . . . George Jean Nathan, the drama critic, hates all movies and movie-makers. Nathan, who suggested the productions of the two Paul Vincent Carroll plays which won Critics Circle Prizes, was asked if he still is friendly with Carroll. "He got mad at me," the critic replied, "and wrote two movies."

Sheila Barrett told this story at Bradley's last night—of the Democratic leader here whose secretary saw him pecking at the keys of his typewriter. When the politician left the secretary examined the typewriter and found the sheet of paper still in the carriage. And on the paper were the words, "NOW IS THE TIME FOR ALL GOOD MEN TO COME TO THE AID OF THE PARTY . . . NOW IS THE TIME FOR ALL GOOD MEN TO COME TO THE AID OF THE PARTY . . . This is not typewriter practice."

Walter Reuther, the union leader, has entered the bidding for PM . . . Drew Pearson will make his debut in television on a new series starting May 15 . . . Charles Einfeld, producer of "Arch of Triumph," said last night that he anticipates a gross of 12 million dollars—and that Ingrid Bergman's share then would be one million, and Erich Maria Remarque would get almost as much . . . The previewers of "Arch of Triumph," incidentally, report that Louis Calhern, despite the cuts in his film-footage, gives the finest performance . . . One of the newer digest magazines is in difficulties and will go bi-monthly soon.

TIES FROM AROUND THE WORLD

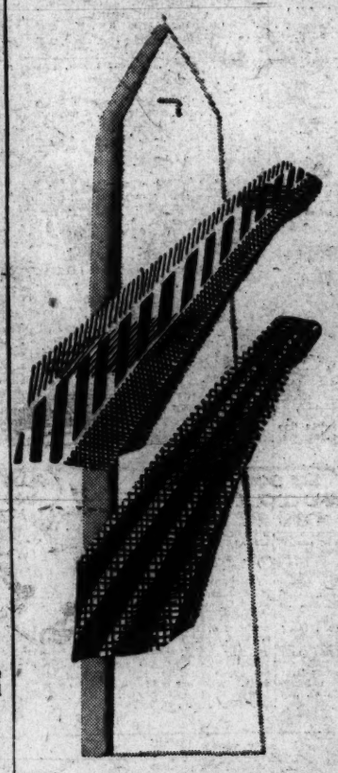

Verticals

add inches to the shorter man

Vertical stripes give an illusion of height that flatter the short or portly gentleman. We have an innumerable collection of vertical stripes, wide and narrow—in a galaxy of colors. All are longer length, hand-tacked and of finest fabrics.

Our collection is monumental. Our statistics are rough—but we venture a guess that our stock of ties could wrap the Monument several times around.

1.50 to $15

Latt's TIE BAR
910 14th Street

Is Your Hair Worth a Penny a Day?

R. W. PLASTERER
Trichologist

GET THESE FACTS:

WHERE! At the offices of Hair and Scalp Clinic, Inc. . . . for the most scientific, advanced treatments available.

HOW! Comforting, effective medications, quickly relieving dandruff scales, scalp itch, dry or excessively oily hair, weak thinning hair.

METHODS! Germicidal cleansing medicants, electro-therapy, ultra-violet ray expertly applied and pleasant massage.

RESULTS! Definite results for accepted clients by the fifth treatment. Stronger, healthier hair amazingly fast.

COST! Seldom exceeds $100 . . . less than 1c daily over the average life span . . . to strengthen and improve the hair! Many of our clients claim we do in several visits.

EXPERIENCE! Over 125,000 cases treated. This experience in the field of Trichology is only available in Washington at the Hair & Scalp Clinic.

FREE PRIVATE EXAMINATION

HAIR & SCALP CLINIC, INC.
Phone EXecutive 3832
SUITE 606-609 DOND BLDG., S.W. COR. 14TH ST. & N. Y. AVE. N.W.
HOURS 9:30 A. M. TO 7:30 P. M., SATURDAYS 9:30 A. M. TO 4 P. M.

TERRY!— THERE'S SOMEONE — IT'S A MAN!
SORRY, YOUNG LADY, PERHAPS MY ENTRANCE WAS A BIT MELODRAMATIC, BUT I DID OVERHEAR YOUR CONVERSATION.
...AND I OBJECT STRENUOUSLY TO THE YOUNG MAN REMAINING OUT HERE WHILE YOU POKER AROUND IN MY LIVING QUARTERS. I INSIST THAT YOU ALL PARTAKE OF MY HOSPITALITY.
...YOU, TOO, GENTLEMEN.

STEVE ROPER

WHO ARE YOU, MY BRASH YOUNG FRIEND?
SPOT SHOT
HE'S BEEN ALL OVER THE BUILDING, MR. ROPER, LOOKING FOR YOUR OFFICE!
YOU SAID NO ONE EVER OFFERED PROOF THAT A MONSTER EXISTED! ...LOOK AT THIS PICTURE I MADE ON THE SHORE OF DEVIL'S LAKE!
WHAT ARE THEY? ...THE TRACKS OF A MUD HEN?... THERE'S NOTHING IN THIS PHOTO TO COMPARE THEM WITH FOR SIZE!
SAUNDERS-ELWOGGON
I THOUGHT YOU'D SAY THAT, MR. ROPER!... THAT'S WHY I BROUGHT THIS ALONG!
9-17-48

DONALD DUCK

DIXIE DUGAN

WHAT'S YOUR NAME?
DIXIE DUGAN
WHY ARE YOU DRESSED IN THOSE CLOTHES, MISS DUGAN?
AFRAID THE SIGMA CHI BOYS WILL BE CAMPUSSED, DIXIE SHUTS UP LIKE A CLAM!
SO YOU WON'T TALK! VERY WELL THERE'S A LAW AGAINST WOMEN IMPERSONATING MEN—COME WITH ME.
I'D LIKE TO TALK TO HER, MR. SPENCER —IF YOU DON'T MIND
MISS DUGAN—I FEEL THERE'S A GREAT MISUNDERSTANDING HERE—I CAN HELP YOU AS FAR AS MIAMI UNIVERSITY IS CONCERNED —BUT LAW IS LAW!—WON'T YOU TALK?
WHAT'S THE USE, DR. HAHNE —I'LL TAKE HER IN
IF ONLY THE SIGMA CHIS WOULD RETURN FROM CLASS!

MYRTLE

GEE WHITH, MYRTLE! I'M GETTING A HEADACHE!
SIT DOWN AND COOL OFF. YOU'LL BE ALL RIGHT!
PLUG THIS IN, SUSIE, AND I'LL TRY MY NEW HEDGE TRIMMER!
GEE! THIS IS FUN!
COPR. 1948, KING FEATURES SYNDICATE, Inc.
WORLD RIGHTS RESERVED.

OZARK IKE

DINAH!... YUH GOT HERE IN TIME FER OUR OPENIN' GAME!
AN' AH DONE BEEN OUT TO TH' BAWL PARK AN' DUSTED OFF TH' BAT RACK, OZARK...
...SO NOW AH'M ALL SET FER ANOTHUH SEASON AS TH' BUGS' BAT GIRL!
AN' THAT AIN'T ALL.
WHUT ELSE?
YOU GOTTA CLEAN THEM SPLINTUHS OFFA TH' BENCH, 'CAUSE THA'S WHERE AH'LL BE HANGIN' OUT IF MAH ARM DON'T GIT WELL!
NEXT WEEK: "PLAY BALL!"

KING OF THE ROYAL MOUNTED

JACKKNIFE, YOUR STUBBORNNESS HAS SAVED ME $10,000!
MY MEN HAVE JUST TAPPED INTO TH' SAME OIL DOME... YOUR WELL WILL BE A USELESS DRIBBLE WHEN I GET THROUGH!
OH, YEAH? MY DAUGHTER WENT INTO TOWN WITH KING... THEY'RE GONNA GIT A LAWYER... I'LL FIX YOU, MAC GRAB!
HA, HA, HAW!
DON'T VEX THAT MAN, JOCK! AS YOUR PARTNER I'M WARNING YOU... HE'S AN EX-CIRCUS KNIFE-THROWER... HE COULD BE DANGEROUS... VERY DANGEROUS!

MARK TRAIL

IT WILL BE THREE O'CLOCK BY THE TIME WE GET BACK TO TOWN, MISTER!
AN HOUR LATER
BRING ANDY IN, TRAIL... WE ARE ALL READY TO OPERATE
KEEP YOUR CHIN UP NOW, PAL, AND REMEMBER WE'LL SOON BE GOING HOME TO LOST FOREST
WANT TO STAY IN HERE AND WATCH, TRAIL?
NO, THANKS, DOCTOR... I'D BETTER WAIT OUTSIDE
ED DODD 4-17

Washington Merry-Go-Round

B-29s Penetrate British Air Net

By Drew Pearson

In maneuvers over Great Britain, the Air Force has demonstrated its ability to slip a bombing mission of B-29 super-fortresses through the equivalent of Russia's defenses.

Gen. Le May

Lieut. Gen. Curtis Le May, Air Force chief in Europe, arranged with the Royal Air Force to send a mock mission against Britain's tight intercepter and radar net. Because of long experience during the war, the British net is supposed to be the most efficient in the world. However, the B-29s not only broke through to their target but most of them were never detected.

Secret of the American success was altitude. The big forts flew in at ceiling of 35,000 feet.

As a result of the maneuvers, Air Force strategists are convinced that the "iron curtain" around the Soviet could never stop a highflying mission of B-29s, especially since Russia's defenses are stretched out over thousands of miles, compared to the relatively small area defended by Britain.

Note—The joint British-American maneuvers were pulled off by General Le May without orders from Washington.

MacArthur's Tour?

General MacArthur's political boosters are trying to find a way to revive their hero's battered popularity. Despite the drubbing MacArthur received in California, Wisconsin and Nebraska, Congressman A. L. Miller of Nebraska says: "MacArthur did not quit at Bataan, and he is still a very live candidate now. I am amazed that anyone should count the general out."

Next move being urged by MacArthur's friends is his immediate return to the United States for a hero's ovation. If MacArthur flies to California and makes a triumphal cross-country rear-platform train trip to Washington, with a speech to a joint session of Congress, they claim his political appeal would be revived.

Note—Other public observers believe MacArthur might wind up with as many boos as cheers on such a tour. In addition, it would just about ruin his work as commander of occupied Japan.

Locomotives to Russia

Alert War Assets Administrator Jess Larson has stepped in to block the sale to Finland of 30 locomotives, built during the war for broad-gauged Russian railroad tracks.

Larson reported to Presidential Adviser John Steelman that he suspected the Finns of fronting for Russia, and got White House permission to hold up the sale.

Before Larson stepped in, however, the Finns had already bought up six locomotives at $6200 each. For the remaining 30 they were prepared to go as high as $50,000 each—an indication of how badly Russia needs rolling stock.

Larson now plans to offer the locomotives to western Europe under the European Recovery Program.

Jobs Grease Machines

Ed Flynn, boss of the Bronx, former chairman of the Democratic National Committee and one of the men who put Harry Truman across as Vice President, has decided to stick to Harry for another round.

To insiders this is big news. For Ed Flynn, more than almost any other Democratic leader, has groused and growled, fumed and fussed at Truman's leadership. Several times he has threatened to bolt. Once he said he wasn't going near the White House any more.

Despite all this, Ed has finally sent word to Democratic Chairman McGrath that he will stick.

Behind this, insiders suspect, is the same thing influencing other stand-pat Democrats—patronage. Unless they go along with Truman they are cut off from the thing that greases political machines—jobs.

One-Man Dictatorship

In addition to the excellent job done by Senator Bridges in smoothing John L. Lewis' ruffled hair, Congress might give some thought to the most undemocratic part of Lewis' setup—his failure to hold real mine elections.

Unlike the United Auto Workers, the Electrical Workers and various other unions which stage tough election battles annually, the United Mine Workers hasn't had any real election for years.

Once or twice rival mine leaders have tried to oppose Lewis, only to be ostracized or beaten up. Gradually, therefore, all leaders with views of their own have drifted out of the mine union—John Brophy, Phil Murray, Van Bittner, Allan Haywood and David MacDonald. Lewis now stands serene and alone, the supreme dictator of the miners. There is no one in Washington headquarters to challenge him.

Furthermore, Lewis also keeps tight hold over every district leader. And woe unto any rank-and-file member of the union who revolts against a district leader. His life is made miserable.

Only hope for breaking up the Lewis dictatorship is a law permitting minority groups of miners to petition the National Labor Relations Board to hold district elections or even national elections in the United Mine Workers. Many miners resented the current coal strike, but there was nothing they could do about it. If they could stage free elections, however, Lewis would do more consulting with his own men before throwing both their economy and the Nation's out of whack.

Copyright 1948 The Bell Syndicate, Inc.

Flying is Good Business
Flying is Good Sport

LEARN AT ASHBURN

Courses:
- Private Pilot Course
- Commercial Pilot Course
- Instructors Course
- Night Flying Course
- Instrument Course
- Link Trainer Instruction
- Multi-Engine Course

Ground School Classes include: Navigation, Radio, Meteorology, CAA Regulations and General Service of Aircraft.

Today flying is not only a pleasure but a business asset as well. Ashburn flight training is the finest available and is a wise investment for the future as well as an immediate and continuing pleasure.

All courses are approved by CAA, and the VA for Veterans training under the GI bill.

Ask for illustrated folder

Affiliated with . . . Aviation Hydro Service

Ashburn Flying Service, Inc.

ALEXANDRIA (Hybla Valley) AIRPORT, Alexandria, Va. TEmple 2339
Washington's Largest Private Airport
3 Miles South of Alexandria on U. S. No. 1 (Richmond Highway)
CONVENIENT BUS SERVICE
LUSCOMBE All-Metal "Silvaire" Distributor • AIRCRAFT PARTS
FLIGHT INSTRUCTION • CHARTER FLIGHTS • GASOLINE
SIGHTSEEING TRIPS • MAINTENANCE & REPAIRS • STORAGE

Kenilworth Junk
ALWAYS PAYS
THE HIGHEST PRICES
for your
NEWSPAPERS, RAGS,
CAST IRON, MAGAZINES,
BATTERIES, JUNK CARS
Get Kenilworth's Prices Before You Sell! Call VI. 1180.
KENILWORTH JUNK CO.
1301 Kenilworth Ave. N.E.
Next Door to 7-Up Bottling Co.

Portraits

By James J. Metcalfe

My sympathy

The grief of sudden tragedy . . . Is poignant as can be . . . And all that I can offer you . . . Is friendly sympathy . . . But my condolence really comes . . . Directly from the heart . . . Because I know how sad it is . . . When loved ones have to part . . . I know you will be lonely as . . . The days and nights go by . . . And there will be a thousand tears . . . That you will want to cry . . . And yet we must remember that . . . There is a will divine . . . And we may never question it . . . Or fathom God's design . . . And so I grieve with you today . . . And say a fervent prayer . . . That God will bless and always keep . . . Your loved one in His care.

SALE!

$12.95 TUBULAR FRAME
VELOCIPEDES
with 16-inch Ball-Bearing Front Wheel
$9.95

A limited quantity of these sturdy, stream-lined bikes, built for hard play and healthful exercise. Equipped with moulded rubber coil spring saddles, adjustable handlebars with rubber grips, large rear step plate, front wheel fender and bike-type pedals. Come in red with white trim. Come in early to avoid disappointment!

Kann's TOYLAND Fourth Floor

20%

SAVINGS

and MORE than 20% ... on 1000 ANNIVERSARY ITEMS

STARTING TODAY

AT BOTH WASHINGTON AND THE SILVER SPRING STORE

The Hecht Co.

52nd ANNIVERSARY SALE

For Seven Days Only ... Today, April 17th, through Saturday, April 24th

Today ... The Hecht Company will inaugurate its first store-wide sale in six long years. We believe the occasion has a double significance ... because we now have doubled our facilities to serve our friends and patrons, with the addition of the new store at Silver Spring. And we've doubled our efforts to bring prices down ... especially during our 52nd Anniversary Sale. Every important classification of merchandise will be included in the event ... and every one of our 153 departments will participate. We hope you'll find an opportunity to visit both The Hecht Co. stores ... At Washington as well as Silver Spring. We wish we could lower prices on everything but, because of fixed costs on certain items this is not possible ... you will find savings on more than a thousand Anniversary specials for you, your family and your home. Today is the first day ... the Washington store will open at 9:30 A.M. ... the Silver Spring store will open at 10 A.M. ... and we cordially invite you to be with us.

WASHINGTON STORE HOURS SATURDAY 9:30 A.M. to 6:00 P.M. SILVER SPRING STORE HOURS 10:00 A.M. to 6:00 P.M.

Anniversary Specials in Our Silver Spring Tearoom ... Any of Our Regular Table d'Hote Luncheons, 50c; Our Regular Table d'Hote Dinners, 85c